2 CENTS PAY NO MORE!

Chicago Daily Tribune

THE WORLD'S GREATEST NEWSPAPER

FINAL ★★

VOLUME CI.—NO. 226 C [REG. U. S. PAT. OFFICE. COPYRIGHT 1942 BY THE CHICAGO TRIBUNE.] MONDAY, SEPTEMBER 21, 1942.—32 PAGES THIS PAPER CONSISTS OF TWO SECTIONS—SECTION ONE PRICE TWO CENTS IN CHICAGO AND SUBURBS ELSEWHERE THREE CENTS

HOLD STALINGRAD 28TH DAY!

3 MILLION WAR LOSS POSSIBLE, LEGION WARNED

U. S. Must 'Take It,' Says Gen. Lear.

BY CHARLES LEAVELLE.
[Chicago Tribune Press Service.]

Kansas City, Mo., Sept. 20.—Lieut. Gen. Ben Lear, commander of the 2d army, today told the 24th annual convention of the American Legion that America's war losses conceivably can run as high as 3 million men.

Gen. Lear's statement was made as part of a stark appraisal of the task facing America's armed forces. More than 3,000 delegates and visitors sat tensely silent in Kansas City's arena while he spoke.

Must Achieve Victory.

"Can we, resolutely and without wavering face a war in which our losses may be a million, or 2 million, or conceivably 3 million men?" Gen. Lear asked. "Can we take it—without talk of a stalemate, without compromise — until at the end of the bitter war we have attained victory, short of which we cannot stop without betraying our soldier dead? We must."

[Records of the army and the navy place at 53,381 the total killed in action and dead of wounds in the army, the navy, and the marine corps during the World war. The figures: Army, 37,568 killed in action, 12,942 dead of wounds; marines, 1,450 killed in action, 1,007 dead of wounds, and navy, 356 killed in action and 58 dead of wounds.]

The broad shouldered general, who is 63 years old, but who looks 50 or less, dominated the throng as he spoke, and received a thundering ovation as he left the platform.

Open Ranks to Present Veterans.

Soon after Lear had spoken the Legion, by overwhelming vote, opened its ranks to the veterans of the present war. The national executive committee was empowered to petition congress to amend the act by which the organization was chartered. If congress complies, the Legion constitution will be amended automatically. A second resolution opened the Legion auxiliary to wives of new veterans.

A third resolution, authorizing remission of dues for Legionnaires who are in the armed services, was tabled by a vote of 989 to 452. The Michigan, Iowa, and Wisconsin delegations voted to table the issue, while Indiana and Illinois voted against tabling it.

The Legion also adopted the report of the Americanization committee which aimed a score of barbed resolutions at un-American groups, aliens, and conscientious objectors and asked that congress be urged to extend the life of the Dies committee and supply it with funds. It also commended the United States attorney general for his order to deport Harry Bridges, west coast labor leader, as a Communist.

Estimate Off Record.

A singular issue arose two hours after Gen. Lear had made his address and was aboard a plane en route to Memphis, Tenn. Officials of the Legion public relations division told newspaper men the general's estimate of war losses America may face was "off the record."

The general had placed no restriction on use of the statement, but the Legion spokesmen contended it was off the record for this reason:

Shortly after Gen. Lear had sent an advance copy of his speech to the Legion his chief of staff telegraphed an order that the paragraph containing the estimate was not to be included in the official text. The chief of staff said that if Lear used the paragraph he probably would do so off the record. A Legion publicity man asserted this statement was sufficient to bar use of the estimate.

The paragraph eventually was released, however, when the Legion's national publicity director reported he had stopped Gen. Lear as the latter was leaving the arena and called the general's attention to his failure to restrict the remark.

"That privileges the newspapers to use it," he told the general.

"Hell, let it go," Gen. Lear was quoted as replying.

"You can't talk off the record to 3,000 or 4,000 people," the Legion official said.

[Details of Gen. Lear's address and other speeches at the Legion convention appear on page 8.]

POWER OVER ALL LABOR, INDUSTRY ASKED FOR F. D. R.

Sen. Lister Hill.

Washington, D. C., Sept. 20 (AP).—A measure granting the President wide powers to coördinate man power and industry for maximum efficiency in the war effort was drafted today by Sen. Lister Hill [D., Ala.], the Democratic whip.

The resolution to be introduced tomorrow would lay down a governmental policy "that there shall be universal service of all citizens" and "total mobilization" of industry and give President Roosevelt control over material resources, industrial organizations, and services vital for war.

Hill said the purpose of the measure, an amendment of the selective service act, was to place industry under a coördinated production program.

Calls Action Vital.

In thus laying definitely before congress a problem which has engaged government officials for months, Hill acted without consulting other administration officials. He explained that "we have got to come to something of this kind to get the maximum efficiency possible in fighting this war."

[Maj. Gen. Lewis B. Hershey, national draft director, expects 10 million men under arms by 1944. Story on page 2.]

As he outlined the proposal, the government would be empowered to direct the management of any industrial plant to produce any type of war equipment needed and to insure that the plant would be manned.

"The government would manage the management, but would not operate the plant, unless it was forced to take over to obtain the results it wanted," Hill said.

Would Ban "Pirating."

He proposed that man power control be exercised thru local draft boards which would be authorized to call in workers employed in nonessential industries and direct them to take war plant jobs. These boards also would be directed to prevent labor pirating among industrial plants and to keep agricultural workers on the farm. The universal service provisions would apply to both men and women from 20 to 64 years old, inclusive.

The text of Hill's resolution follows:

"A bill to provide for universal service and total mobilization during any war in which the United States is now engaged.

"Be it enacted by the senate and house of representatives of the United States, in congress assembled, that it is the policy of the government of the United States in any war in which the United States is now engaged that there shall be universal service of all its citizens and that there shall be total mobilization of all the material resources, industrial organizations, and services of its citizens.

Amends Draft Act.

"That the selective training and service act of 1940, approved Sept. 16, 1940, as amended, is hereby amended by adding the following:

"That during any war in which the United States is now engaged the President is authorized and it shall be his duty when, in his opinion, the successful prosecution of the war requires it:

"To determine, proclaim, and select the material resources, industrial organizations, and services over which government control is necessary to the successful termination of the war, and such control shall be exercised by him thru agencies now existing or which he may create for such purpose."

TWO NEW BRITISH BATTLESHIPS IN SERVICE, REPORT

LONDON, Sept. 20 (AP).—The naval correspondent of the Daily Herald, commenting upon remarks made by First Lord of the Admiralty A. V. Alexander in a speech at Sheffield today, wrote tonight that it can be assumed that Britain's newest 35,000 ton battleships, the Anson and the Howe, are ready for action.

The correspondent so interpreted a statement by Alexander that British losses in capital ships, aircraft carriers, and cruisers had been matched by new construction. The correspondent estimated that 200 destroyers, including the 50 overage United States ships, had been added to the royal navy since the war began. He said 200 corvettes were in service.

Alexander asked that those demanding allied action in western Europe "let those in authority be the judges of what should be done and at what moment."

REDS RIP GAPS IN WALL OF NAZI TROOPS, TANKS

Recapture More of Shell-Torn Streets.

MOSCOW, Sept. 21 [Monday]—(AP).—Red army troops have recaptured several more of Stalingrad's rubble strewn streets in savage counterattacks which ripped additional gaps in the German wall of infantry men and tanks and left the Nazis still short of their long expected victory on the Volga river.

As the siege of Stalin's city entered its 28th day, the Red army high command for the third straight communique reported at midnight that soviet counterblows had flung the enemy back in certain areas "and recaptured several streets" in a struggle hitherto unequaled in this war's ferocity.

The Russians were obeying Stalin's historic order to die rather than to retreat, and successes were measured in yardage in Stalingrad's suburbs, which have been battered to ruins by incessant shelling and bombing.

No Signs of Cracking.

Six German tanks and 14 motor vehicles were destroyed, and about 300 Germans wiped out in a single engagement within the city, and the Russians still showed no signs of cracking under the strain.

The Russians also reported defensive successes in the Mozdok area of the mid-Caucasus, and southeast of Novorossisk near the Black sea coast. Eighteen Nazi tanks were destroyed and more than 200 German tommygunners were wiped out at Mozdok, and four enemy tanks and two German companies were destroyed near Novorossisk, the communique said.

Red marines were credited with the success near Novorossisk where the Germans were trying to drive southward along the coast toward the southern Caucasus.

Kill 3,000 in Three Days.

Heavy fighting still raged in the Voronezh area of the upper Don river. More than 3,000 enemy troops were killed in three days in this sector where the Red army has been trying to relieve pressure on Stalingrad with constant attacks on the Nazi flank.

In an unidentified sector of the far north, presumably the arctic region northwest of Murmansk, the Russians told of a soviet marine landing behind the enemy's lines. More than 150 Germans were killed, and 10 pill boxes and one ammunition dump were demolished.

But all of these fronts were overshadowed by the key fight at Stalingrad, where the Germans continued to hurl fresh tank divisions and motorized infantry into the assault which was supported by clouds of Nazi dive bombers.

Pump Shells at Close Range.

It was a swaying struggle of embittered men grappling hand-to-hand, of soviet anti-tank crews pumping shells at close range into German tanks which had smashed into the city's broad avenues.

The Russians, reënforced by workers recruited from factories and sail-

[Continued on page 4, column 5.]

THE WEATHER

MONDAY, SEPTEMBER 21, 1942.

Sunrise, 6:37. Sunset, 6:51. Moonset, 4:16 a. m., tomorrow. Saturn, Jupiter and Venus are the morning stars.

CHICAGO AND VICINITY: Somewhat warmer; gentle winds becoming moderate.

ILLINOIS: Somewhat warmer.

TEMPERATURES IN CHICAGO.

For 24 hours ended 2 a. m., Sept. 21:

3 a.m...53	9 a.m...50	3 p.m...60	9 p.m...52
4 a.m...51	10 a.m...53	4 p.m..*62	10 p.m...52
5 a.m...50	11 a.m...56	5 p.m...61	11 p.m...50
6 a.m...49	Noon...58	6 p.m...59	Midn't..49
7 a.m..†47	1 p.m...60	7 p.m...57	1 a.m...49
8 a.m...47	2 p.m...60	8 p.m...55	2 a.m...48

*High. †Low.

For 24 hours ended 7:30 p. m., Sept. 20:

Mean temperature, 54 degrees; normal, 64 degrees; September excess, 77 degrees; excess since Jan. 1, 677 degrees.

Highest wind velocity, 21 miles per hour.

Precipitation, none; September excess, 1.72 inches; excess since Jan. 1, 1.71 inches.

Relative humidity at 7:30 a. m., 79 per cent; at 1:30 p. m., 51; at 7:30 p. m., 67.

Pollen count: Five granules per cubic yard for 24 hours ended at noon yesterday.

[Official weather table on Page 14.]

Total average net paid circulation
AUGUST, 1942
DAILY in excess of 1,000,000
THE CHICAGO TRIBUNE

STILL NO FUR COAT

RAF Bombers Leave Munich Mass of Flames

LONDON, Sept. 20 (AP).—Britain's biggest bombers, four motored Lancasters which carry 4,000 and 8,000 pound bombs, left the Nazi birthplace, the city of Munich, a mass of spreading flames last night after a 30 minute attack climaxing a daring 1,300 mile round trip foray which carried the new allied aerial thrust deep into the reich.

A second force of bombers hammered the German war potential in the Saar valley, much nearer England. In the Mediterranean area, allied flyers pounded Sicily and Greece.

The British acknowledged losing 10 planes during the night, which on the basis of 5 per cent losses in big raids, would mean that about 200 planes made the attacks on Munich and the Saar.

Swiss Hear Blasts.

The stories of the returning raiders indicated the destruction in Munich, which produces motors, tanks, and armored cars, was some of the worst that the RAF has dealt out to Germany.

Dispatches from Basel, Switzerland, said the detonations in southern Germany were so loud they could be heard in Switzerland and ground vibrations were perceptible.

The sergeant pilot of a Lancaster, who was over Munich for 20 minutes, said the "biggest explosion I have ever seen" came about midnight.

Flames Reveal City.

"There were no flares just then but in this sudden rush of flame the whole city was again revealed, this time in a red and smoky light," he said. "For a full half minute the blaze stayed like that. Then thick black smoke rolled up and hid it."

RAF crews said the glow of Munich fires could be seen a hundred miles away. The fires were taking a "firm hold and spreading" in the later stages of the raid.

The British last attacked Munich on the night of Nov. 8, 1940, when Hitler was to make a speech.

The German high command said in a communique, broadcast by the Berlin radio, that "in some places, including the city of Munich, explosive and fire damage was caused, predominantly in residential quarters and public buildings" and claimed that 12 British planes were shot down by anti-aircraft fire and night flyers.

The attack was the tenth the RAF has made on Germany this month and came after a two night lull. Fighter planes in offensive patrols over occupied territory pounded railway engines and freight trains and coastal command planes harried shipping off the Dutch coast.

The Mediterranean activities were related by the Rome radio which also announced that soviet planes had bombed Helsingfors, Finland, during the night.

Capture Pilot—Rome.

Bombs were dropped in the neighborhood of Catania and Licata, Sicily, the Italian communique said, but caused no casualties. Catania is the site of a big axis airdrome used in attacks on Malta. Other allied bombers raided Cattolica Eraclea and the Agrigento district. The area is noted for its sulphur mines. The Rome radio said one of the planes crashed and its pilot, a New Zealander, was captured. The raid on Pylos, Greece, according to the communique, did no damage.

The Germans sent a few planes over England's northeast coast last night, causing slight damage and a few casualties, the air and home security ministries said.

NEWS SUMMARY

of the Tribune
(And Historical Scrap Book)
Monday, September 21, 1942.

WAR SITUATION

MOSCOW—Defenders of Stalingrad strike counterblows. Page 1.

LONDON—Munich set ablaze by RAF's big bombs. Page 1.

MELBOURNE—Football hero finds bombing like a big game. Page 3.

MacARTHUR HDQ.—Bombers blast Jap Guinea bases. Page 3.

DOMESTIC.

Lear tells Legion war losses conceivably can reach 3 million. Page 1.

Bomber crashes and explodes in Indiana; three killed. Page 2.

Brooks says U. S. must win war but keep democracy. Page 8.

Utah Democrats face loss of one congressman. Page 11.

LOCAL.

Army nurse in ditch sees Jap hell hit Corregidor. Page 1.

Sailor sends strikers ferry fare to get fighting tools. Page 14.

Deaths and obituaries. Page 14.

EDITORIALS.

The Lesson of Dieppe; Rule for Rubber; They Will Bear Watching. Page 12.

FOREIGN.

Sees MacArthur stalled by lack of army and planes. Page 1.

Stratosphere bombing raids on Britain are foreseen. Page 2.

Here's how AEF chute infantry flies to attack. Page 3.

WASHINGTON.

Power over all labor and industry sought for Roosevelt. Page 1.

Ten million to bear arms by 1944, says Hershey. Page 2.

Reveal Nazi-Jap spy link in U. S. before Dec. 7. Page 7.

SPORTS.

Cards, Cubs exchange shutouts; Dodgers split with Phils. Page 21.

Chicago Bears overcome Eastern Army All-Stars, 14 to 7. Page 21.

Badger coach troubled over approaching visit of Irish. Page 21.

Redskins beat Steelers, 28 to 14; Rams defeat Eagles, 24 to 14. Page 22.

FEATURES.

Radio page. Page 10.
Friend of the Yanks. Page 15.
The Inquiring Camera Girl. Page 15.
White Collar Girl. Page 16.
Front Views and Profiles. Page 16.
Looking at Hollywood. Page 16.
Movie review. Page 17.
Women in War Work. Page 17.
Society. Page 17.
Crossword puzzle. Page 24.
Day by Day on the Farm. Page 24.

CARTOONS.

Dick Tracy, page 15; Harold Teen, page 16; Gasoline Alley, page 18; Winnie Winkle, page 18; Little Orphan Annie, page 19; Smitty, page 19; Moon Mullins, page 21; Smilin' Jack, page 22; Terry and the Pirates, page 22; The Gumps, page 23.

COMMERCE AND FINANCE.

FDIC's income in fiscal year is 65 millions. Page 24.

Power commission reports wide variance in electricity bills. Page 24.

Colleges turn from bonds to stocks to obtain more income. Page 24.

Want ad index. Page 24.

BOMBARDIER

On the back page of tomorrow's edition will appear a full color portrait of Sergt. Meyer Levin by John Doctoroff, Chicago artist. It was Sergt. Levin who, as bombardier of Capt. Colin P. Kelly Jr.'s plane, released the bombs which destroyed the Japanese battleship Haruna off the coast of the Philippines early in the war.

Mexico Bars 'Soldaderas' from Forthcoming Army

MEXICO CITY, Sept. 20 (AP).—The old practice in the Mexican army of allowing soldiers to be accompanied by their women, who became known as "soldaderas," is to be abandoned, it was announced officially today. The soldaderas prepared the soldiers' food and at times even accompanied them into battle. The announcement said an efficient commissary department is to be organized and added that only single men will be taken into the service in the forthcoming draft. First to be called will be the 18 year olds.

SEES MAC ARTHUR STALLED BY LACK OF MEN, PLANES

A NURSE IN DITCH SEES JAP HELL HIT CORREGIDOR

(This is the second in a series of an army nurse's diary describing the first 167 days of the war in the Philippines.)

BY LIEUT. RUTH STRAUB,
as told to
MARCIA WINN.
[Copyright: 1942: By The Chicago Tribune.]

The day after I learned Glen was dead was the last day off I had until that day, 156 days later, when we escaped from Corregidor to Australia by submarine.

[Glen M. Alder of Los Angeles, her fiancé, was fatally hurt Dec. 10 at Clark field, 60 miles from Manila.]

They tried to keep me in bed in the hospital in Manila that day, Dec. 15. They wanted me to take sedatives all the time, and sleep, but I couldn't. I went down to the office of Josie Nesbit, chief nurse at Sternberg hospital and later at our Jungle hospital in Bataan, and begged to work. Josie was so wonderful; she mothered us and took care of us. I suppose she is a prisoner of war now, too, for I was in the last group to leave Corregidor before it fell, and Josie was still there.

There is little in my diary about those last days at Manila. They were too crowded and shattering:

Dec. 19.—Manila is to be declared an open city.

Dec. 20.—I'm working in the chief nurse's office. There is enough to keep me busy, but try to tire myself as I do, it is impossible to sleep. . . . Glen didn't know how hard I tried to find him.

Dec. 21.—An open city means nothing to the Japanese. They continue to bomb. The situation is critical, but we are told that if the enemy comes, we are to treat him with respect and go on with our work. We are trying to quarter all the nurses who work here, because transportation is nil. Patients now are being evacuated to Bataan and Corregidor.

Dec. 22.—More bombing. Rather close today. All the guards have turned over their ammunition, as this is an open city. The city is blacked out. [Four words deleted by censor.] One of Glen's best friends is missing. He started out in a B-18 for Mindanao several days ago. I hope he made a forced landing somewhere and is O. K. Another air raid. . . . Here goes.

Dec. 23.—Two and a half years in the Philippines, which he didn't care about; war and the chance to really fight for his own country, and then to be killed accidentally by one of his own boys. That is what happened to Glen. Some one told me today. He stood on the field waiting for his mission and one of our planes came in, went wild and Glen couldn't get out of the way. It seems so . . . unfair.

No Christmas Greetings.

Dec. 24.—The Japs continue to bomb the port area. Cavite has been destroyed and also Nichols field. Christmas eve. The girls milling around, no music, no lights, no greetings. Sent a note to Miss MacDonald. Asked her to put some flowers on my darling's grave for Christmas. Glen's

[Continued on page 6, column 1.]

NAZI SPIES GIVE U. S. AGENTS BIG PROBLEM IN NORTHERN IRELAND

[By Wireless to the New York Times and The Chicago Tribune.]

SOMEWHERE IN NORTH IRELAND, Sept. 20.—The battle between German espionage agents and United States counterespionage officers is reaching a new peak here. The infiltration from Ireland to Ulster of numbers of Irish sympathetic to the Nazis has caused trouble.

Many workers were dropped from one United States construction job because of suspicion or proof regarded as satisfactory that they were working for enemy agents. Many who loiter about American camps are later observed in touch with the German legation in Dublin or other Nazi sources.

At least two United States general officers told a reporter that the "Germans are aware of exactly where our men are, of our activities in North Ireland, and of what we are doing."

FBI men and others keep their eyes on things and counterespionage is being well developed.

Japs Widen Front as He Waits 6 Months for Expected Help.

BY JACK TURCOTT.
[Staff Correspondent of the New York News.]

SOMEWHERE IN AUSTRALIA, Sept. 20.—Six months ago tomorrow Gen. Douglas MacArthur, stepping from a train in Melbourne after his removal from the Philippines, pledged on his honor as a soldier to provide an allied victory in the southwestern Pacific and to lead a triumphal drive toward Manila.

Tomorrow MacArthur will be farther from Manila than he was six months ago.

Tomorrow MacArthur will be sitting at his desk trying to decide, as he has been for six months, what he can do with a fraction of an army, an air force considerably smaller than two days of American factory production, and a navy the size of that of a Central American banana republic.

When MacArthur arrived in Australia, the Japs were perched precariously at their New Guinea bases of Lae and Salamaua, hastily building up strength to meet what America's "arsenal of the democracies" was apparently prepared to send into this area.

Looks Like a Flop.

Examining his maps tomorrow, MacArthur will see that the Japs have spread out in all land directions from Lae and Salamaua to become masters of territory extending southward to Buna and inland from Kokoda across seemingly impassable mountains.

The enemy is now within two days' march of Port Moresby, the allies' only advanced base in the southwest Pacific. The Japs are in firm control of the entire northwestern section of New Guinea as well as the islands surrounding it.

On the surface this would indicate that MacArthur has flopped, letting down his own Corregidor garrison, now dead or prisoners of the Japs, as well as America's millions who have been waiting patiently for the nation's most popular general's first victory. But incontrovertible facts present a different picture.

Commands a Handful.

The first fact is that MacArthur, after receiving instructions to assume supreme command for an immediate offensive, arrived in Australia powerless to issue a single order. For a full month, until April 21, the general cooled his heels before receiving from Washington the directive outlining the extent of his authority.

Within that month the Japs overran New Guinea, New Britain, Timor, the Solomons, and New Ireland, forging a chain of steel around northern Australia.

After the arrival of his delayed directive, MacArthur awaited the arrival of his army. When the full contingent had landed here, America's top general found himself comanding hardly more combat troops than his subordinate generals have at many training camps in the United States.

Planes Are Overtaxed.

With American military leaders daily boasting of increased plane production, MacArthur's airmen today, as always, are often forced to fly sorely overtaxed planes because replacements are lacking. The planes are so overworked that the bomber used constantly by Lieut. Gen. George H. Brett, former allied air force commander here, was condemned as unfit for military duty as soon as it landed with Brett in the United States.

With the Japs employing pilots experienced in Pacific fighting, MacArthur's air force is comprised in the majority of pursuit pilots who first flew their pursuit ships when they were sent up to intercept superior Japanese Zeros.

MacArthur has not had enough of a navy to patrol New Guinea's waters had he wanted to send his soldiers against Buna to split the enemy's communications.

Airmen Taken Away.

Despite the piddling size of MacArthur's navy, the general freely transferred every warship to the Solomon islands to assist in invading an area softened up by MacArthur's overworked airmen. These airmen were then taken from MacArthur's command and turned over to navy command, controled from Hawaii, 5,000 miles away.

With New Zealand, New Caledonia, and the New Hebrides vital to the defense of Australia as well as to any offensive based on Australia, the

[Continued on page 3, column 4.]

Our New Store Hours Beginning Today
Mondays—from 12 Noon to 9:00 P. M.
Other Week-Days—from 9:30 A.M. to 6:00 P.M.

The Mark of Individuality

a Thoroughbred Twosome

PURE WOOL TWEED SUIT AND "COMPANION COAT"

$25 Each

Choose one or both—for school, for business and for all-around service—in town or country, you'll love them! This suit and topcoat are of a soft Shetland type herringbone tweed, 100% wool—tailored to please discriminating tastes. Wear the suit with blouses or sweaters—the coat with anything! A cozy quilted lining and interlining will make the coat itself a cold-weather favorite. Wine, Beige, Blue or Brown. Sizes 10 to 20.

Charge Account Service to Accommodate Your Income

Johnson & Harwood
PITTSFIELD BLDG. 1ST & 3RD FLOORS
37 N. Wabash Ave. at Washington

ARMED SERVICES TO TOP 10 MILLION BY 1944: HERSHEY

Fathers Likely to Be Called in Fall of 1943.

Washington, D. C., Sept. 20 (AP).—Maj. Gen. Lewis B. Hershey, national draft director, indicated today that more than 10 million Americans would be under arms by the end of 1943.

Hershey and his aids gave the following guides to future operations of the draft in an interview clarifying various orders and announcements issued in recent weeks:

The supply of unmarried men, including those with dependents, will be exhausted this fall and calls for childless married men will begin in December or January, as the strength of the army exceeds 4½ million by the end of this year.

Teen Age to Afford Delay.

Unless congress authorizes the drafting of 18 and 19 year olds the supply of childless married men will be exhausted about a year from now and the calling of men with children will begin around Oct. 1, 1943.

Even the drafting of teen-agers might do no more than delay the calling of family men, because the total number of men who ultimately will be required for the services is not known. Approximately 2¼ million teen-agers registered this year for draft after they reached 20, but so many have enlisted that perhaps no more than 1 million are left.

Not every unmarried man will be called before the general call of married men begins, nor will every childless married man be called before the general call of men with children, because local draft boards may still consider dependency and occupational factors.

Some Exceptions Likely.

Altho dependency deferment was largely eliminated by the law providing allowances for dependents of service men, it may continue to be granted if local boards decide hardship might result in a particular case.

Among those not deferred as being "essential" men in "essential activity," calls are to follow the following order so far as local boards find it practicable to do so and still meet their quotas:

First, unmarried men without dependents; second, unmarried men with dependents, according to the number of dependents and degree of dependency; third, childless men with wives supporting themselves or capable of doing so, and fourth, married men with children, according to number and degree of dependency.

National selective service has bolstered this arrangement by directing state draft headquarters to do their best to see that no local board calls married men while other boards in the state still have unmarried men available.

In the field of occupational deferment, local boards have been provided with a list of 34 activities deemed essential to the war program, but the boards must determine for themselves whether a particular man is so essential to his business as to merit deferment.

Plane Crashes in Farmhouse Yard

[TRIBUNE Photo.]
Wreckage of the craft after it had fallen near Homewood.

Two Are Injured

Two men were injured yesterday when the airplane in which they were riding crashed in the yard of a farm owned by Charles Vanderwall at 173d street and Crawford avenue near Homewood.

The victims, treated at the Ingalls Memorial hospital in Harvey, are William Jacoby, 33 years old, manager of the Rubinkam airport at 167th street and California avenue, who suffered a broken leg, and his passengar, Ray Starszak, 23, of 3017 West Cermak road, whose face was cut.

STRATOSPHERE BOMBING RAIDS ON BRITAIN SEEN

New Nazi Planes Fly Over at 40,000 Feet.

BY LARRY RUE.
[Chicago Tribune Press Service.]

LONDON, Sept. 20.—While there still are quite a number of so-called military experts who see nothing alarming in the danger of the loss of Stalingrad and indeed, "Liberator" in the Sunday Observer actually counted Germany as worse off in Russia than ever before, there are many more who foresee direct repercussions on this country.

If Germany succeeds in splitting the Russian armies and can isolate Moscow from command of the Baku oil, observers do not doubt that a large part of the German air force engaged in the operations in southern Russia will be released for a renewal, on a large scale, of the bombing raids against Britain.

Face Stratosphere Bombers.

The British fighter command now is admittedly confronted with new problems of air defense because of German stratosphere bombers, which are known to have been reconnoitering over Britain, and new hit-and-run raiders. The latter usually carry bombs.

Usually, the bomb carrying Nazi fighters have been taking advantage of the cloud cover to sneak up on coastal cities and other places, drop bombs and machine gun the streets and get away before they can be engaged successfully either by ground defenses or Spitfires.

The Germans, it is also known now, use a new type of Junkers 86 bomber which is capable of flying at a height of nearly 40,000 feet. It is doubted that this plane could carry at such a height other than small bombs. The plane's chief use, thus far, has been for reconnaisance. Yet at 40,000 feet it is practically invulnerable to anti-aircraft fire and a fighter plane takes so long to climb high enough to get at it, that interception is difficult, if not impossible.

Could Do Pattern Bombing.

If large numbers of the JU-86 should fly in formation, large scale pattern bombing such as was done on London in 1940 is an admitted possibility.

The new stratosphere bomber is believed to be a JU 86-P equipped with pressure cabins and Diesel engines with turbo-superchargers.

The prospect of the Germans shortly being able to resume aerial bombardments of Britain has caused more impatience over the inability of the united nations to bring the full weight of their land, sea, and air power now mobilized in Britain, directly against Germany. The London Times commented:

"Only the supreme efforts of the western allies, enabling them to strike with their full power before the German armies in Russia can turn and meet them, can prove that Gen. Fedor von Bock has lost his race and that the heroes of Stalingrad have not shed their blood in vain."

NEW 4 CANNON SPITFIRE FIGHTS 7 MILES IN AIR

LONDON, Sept. 21 [Monday]—(AP).—The RAF's latest Spitfire, Mark 5-C, is armed with four 20 millimeter cannon instead of two cannon and four machine guns to meet the challenge of the Nazis' four cannon Focke Wulf 190 plane, it was reported reliably today.

The new German plane also carries two machine guns, but British observers said the new Spitfire would outgun it because of heavier caliber cannon. Despite its heavier weight, the new Spitfire was said to have retained its speed and still was able to fight at a seven mile height.

BOMBER CRASHES AND EXPLODES IN INDIANA; 3 DEAD

Students See Plane Dive from 150 Feet.

Greencastle, Ind., Sept. 20 [Special].—Three army flyers were killed when a bomber crashed and exploded on a farm a mile east of here today.

Lieut. T. G. Murphy.

Those killed were Second Lieuts. Thomas G. Murphy, 22 years old, of River Forest, Ill.; Dudley Mervin Steele of Stockton, Cal., and Corp. Norbert C. Myers of Green Bay, Wis.

Lieut. Murphy was a former student at DePauw university here and many of the students who saw the crash were his friends. The plane circled Greencastle several times before the crash, flying from 15 to 20 feet above the treetops and the students who climbed to the roofs of fraternity houses to observe it had a clear view of the plane's destruction.

Dives from 150 Feet.

Harris Peele of Decatur, Ill., and Robert Ball of Columbus, O., who watched the crash from the roof of the Alpha Tau Omega fraternity house, said the plane flipped over and plunged from a height of about 150 feet, bursting into flames.

Murphy and Myers were hurled from the plane and crushed to death by the impact. Steele's charred body was found in the plane after the Greencastle fire department extinguished the blaze. Maj. John Schimmel of Stout field, Indianapolis, identified the victims.

Fraternity brothers of Murphy said he had completed two years at DePauw before he entered the air force as a flying cadet last Nov. 10. He was commissioned July 3 at Lake Charles, La., they said. They notified his parents, Mr. and Mrs. Thomas H. Murphy of 622 Monroe avenue, River Forest.

Three Killed as Bomber Falls.

Shreveport, La., Sept. 20 (AP).—Three army men were killed and one parachuted to safety today when a two motored Barksdale field bomber crashed in a swampy wooded area 25 miles north of Shreveport.

Those killed were: Second Lieut. Burton W. Basten, 23 years old, of Placentia, Cal., pilot.

Second Lieut. Harold Kester, 24, of Cory, Ind., co-pilot.

Staff Sergt. George W. Chandler, 23, of Dallas, Tex.

A fourth crew member, Corp. Norman O. Black, 24, of Fort Worth, Tex., engineer, parachuted from a low altitude but escaped with only minor bruises and scratches.

Seven Army Flyers Killed.

Blairstown, N. J., Sept. 20 (AP).—Seven men were killed yesterday when a large army plane crashed into Blue mountain, broke into three parts, and burst into flames.

The charred wreckage was found today 100 feet from the top of the 1,600 foot ridge.

Army officials listed six of the victims are:

First Lieut. William H. Vail, East Orange, N. J.

Second Lieut. Leonard C. Cranford, pilot, Washington, D. C.

Second Lieut. William H. Smith, co-pilot, Bastrop, La.

Second Lieut. Harold H. Seltzer, navigator, Long Island City, N. Y.

Pvt. Gilbert Rosenberg, Louisville, Ky.

Pvt. Francis Hallberg, Ogema, Wis.

Pvt. Harold W. Clegg, Pickford, Mich.

Three U. S. Flyers in RCAF Killed or Missing in Action

LONDON, Sept. 21 [Monday]—(AP).—Three Americans flying with the royal Canadian air force were reported killed or missing in action in a casualty list issued today. They were: Pilot Officer G. T. Koelhoffer, Elizabeth, N. J., killed in action; Sergt. W. J. A. McLachlan, Spokane, Wash., and Pilot Officer L. R. Maguire, East Orange, N. J.

STEAL CLOTHING IN AUTO.

Thieves yesterday broke into the parked car of Newell Carringer of La Porte, Ind., in front of 311 East Erie street, and stole clothing valued at $50.

Helsing's Terrace Room
55 W. WASHINGTON
Complete DINNERS from 65c
Complete Luncheons from 45c
Chicago's Newest and Finest Dining Room

BETTER ENGLISH
PUBLIC SPEAKING
Learn how to speak fluently and forcefully, write clearly and effectively, make words work wonders in your business and social life. Call
J. MANLEY PHELPS
185 N. Wabash Ave. Central 2620

Joseph's long-vamped pavement pacer

To the lady with the patrician foot—long-vamped and slender; this is the classic, *perfect* walking shoe you've searched for so long! Polished bootmaker-finish leather, a fold of leather to hug your arch, long-vamped but square-toed (to make your foot look neat and small), grooved level-stanced heel—it was *made* for you!

8.95

Joseph
TOWN SALON 544 N. Michigan
EVANSTON 1629 Orrington
OAK PARK 1113 Lake Street
SOUTH SHORE 2350 E. Seventy-first
BUY UNITED STATES WAR BONDS AND STAMPS
Mail Orders Carefully Filled

MANDEL'S
Open Today 12 Noon Until 9 P. M.
Other Days 9:30 to 5:30

Victory Reading or Distance Glasses

This Week at Far Below Regular $6.65

Superb style and quality simulated shell frame with fine white single vision lenses to your need.
Same Style with White Seamless Bifocals...$9.65

Optical—1st—Wabash, Directed by Dr. S. S. Hollender, O. D.
No Fee for Sight Examination

Mandel Brothers

john t. Shayne

MON. HOURS
12 NOON TO 9 P. M.

4 Best-Selling Fur Coats at one spectacular low price!

$195

BLACK-DYED PERSIAN LAMB
Glossy, beautiful—several styles

NORTHERN-BACK MUSKRAT
Sable or mink blended

NATURAL TIPPED SKUNK
Superb quality

LET-OUT RACCOON
Silver blended
Sizes 14 to 40

Individualized Budget Arrangements

Our Guarantee
We will refund your money if you can find fur coats of equal quality at prices lower than ours

john t. Shayne
MICHIGAN AVENUE AT RANDOLPH

STORE HOURS, MONDAY THROUGH SATURDAY, 9:30 to 5:30

Marshall Field & Company

MAKE YOUR CLOSET NEAT, BRIGHT *with rosebud accessories!*

1. Vinylite garment bag, transparent, washable, mothproof, dust-tight. In white with colored bindings, 45", $3.95 60", $4.95 66", $5.95

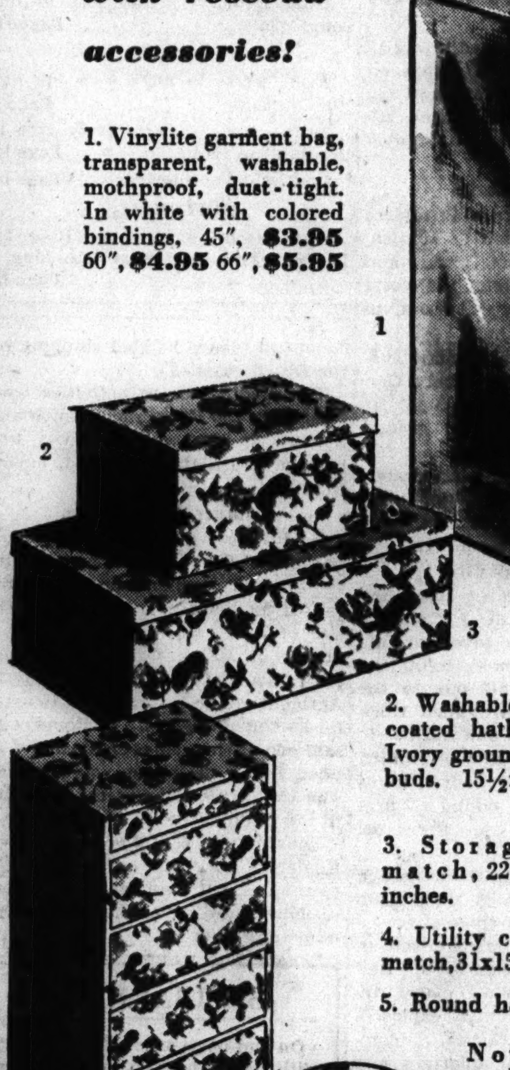

2. Washable, plastic-coated hatbox, oblong. Ivory ground, with rosebuds. 15½x10½x8". $1.25

3. Storage box to match, 22½x12½x8½ inches. $1.95

4. Utility cabinet to match, 31x15x11. $4.95

5. Round hatbox. 85c

Not shown: rosebud hanky, hose and glove boxes. Set of three, $1

Closet Shop
Third Floor

OPEN TODAY—12 NOON TO 9 P. M.

Removable full leather lining sleeves & all

Actual $35 and $39.95

MORLEY 2 IN 1 COATS
with removable chamois leather linings (sleeves and all)

$24.95

It's a warm winter coat with the leather lining in—and it's a smart spring or fall coat with the lining removed—it's even more than a 2 in 1 coat—it's a real year 'round coat and to get these $35 and $39.95 values for $24.95 is marvelous saving. Don't miss

In camel tone fleeces, herringbones, plaids, even a few imported tweeds sizes 10 to 20

VALUE BASEMENT
MAURICE L ROTHSCHILD
State at Jackson

STEVENS
Open Every Monday from 12 Noon to 9 P. M.

Rich, Wonderful Rayons

1.00 the yard

including . . . gabardines—poplins—alpacas—crepe romaines—"feather flannels"

A teasing, tempting collection of Stevens fabrics . . . proof by-the-yard that it's smart to sew! Proof that you save when you sew! Choose these fabrics for slacks, suits, daytime and date dresses, lounge robes—in all the important new colors—all in full, 39 inch widths—all typical Stevens values at 1.00 the yard. See them today—sew them tomorrow!

Fabrics—2nd Floor

Chas. A. Stevens & Co.
State Street Open 12:00 to 9:00

HERE'S HOW AEF CHUTE INFANTRY FLIES TO ATTACK

Reporter Takes Ride with Yanks in Britain.

BY JOHN THOMPSON.
[Chicago Tribune Press Service.]

WITH THE UNITED STATES PARACHUTE INFANTRY, Somewhere in England, Sept. 20.—We flew today in the army transport planes which will carry American paratroops when they go into combat.

No jumps or tactical exercises had been scheduled. It was another day, like so many in the comprehensive training of this unit, for the air force pilots to practice formation flying in reaching the target.

Commercial airplane riders in the United States would recognize these planes as the latest model DC-3s [21-passenger Douglas transport planes]. Converted to army use with the numerous modifications and fittings required for 'chute soldiers, they are known as C-47s.

Flew Freight in U. S.

The pilots and navigators who man them are among the most experienced transport pilots in the country. They had been flying freight all over America before being attached to the paratroops.

Now they are undergoing training in weapons used by our flying assault troops. In case of an emergency air force men will be able to carry their weight, using pistols, carbines, Garand rifles, tommy guns, machine guns, mortars, bayonets, daggers, knives or any of the other lethal belongings of paratroopers.

Looking back thru the glass blister on top of our plane I saw the other huge olive green planes lined up in formation. Our plane signaled and we moved off down the runway, swinging into position and then taking off in perfect formation.

Practice New Formation.

England was beautiful in the afternoon sunlight, a geometric patchwork of tiny, neat farms separated by the deep green of hedgerows. Winding streams flashed past, then villages and more farm lands.

We were practicing a new formation to be used in landing troops to attack on airdrome. Our own base was the target.

First Lieut. Joseph A. Beck of Pittsburgh, Pa., was at the controls with Co-pilot Second Lieut. Robert Grierson of St. Louis, Mo. Second Lieut. Bjorn Ahlin of Canton, N. C., the navigator, had nothing to do on this flight, so he assisted with explanations.

Avoid Foe's Anti-aircraft.

Second Lieut. Albert Crosby of Norfolk, Va., a parachute jumpmaster, was there to correlate the work of the pilot and the objectives of the paratroops. Our other passengers were Sergt. Floyd Grolemund of Seneca, Pa., the crew chief, and Prv. 1st Class Johnny Graham of Little Rock, S. C., a lean, lanky paratrooper who had been guarding the plane.

"We come in at a certain level to avoid ack-ack [anti-aircraft fire]," explained Lieut. Beck. "In combat we would have a fighter umbrella overhead watching for trouble."

"Paratroops like to drop from fairly low altitudes to be invulnerable to rifle fire in the soonest possible time," he said. "We fly in tight so as not to scatter them too widely."

Few Seconds to Earth.

If this had been in actual combat he would have turned on the red light which flashes in front of the jumpmaster. That means get ready to go. Lieut. Crosby would have ordered his men to "hook up." They would set their release traps to the static line.

And when the pilot turned on the green light Crosby, standing in the open door, would shout "Go" and jump out, the automatic release line opening his canopy.

Within the next several seconds almost 20 heavily armed paratroopers would be in the air or already on the ground.

"Yes sir, I've jumped quite a lot," drawled Paratrooper Graham, "and I sure like the new army helmet. The last time we jumped too low and I hit the ground on my head but it did not hurt me."

Mate? No! Agent? Yes!

LYNN BARI.

Los Angeles, Cal., Sept. 20 (AP).—Lynn Bari disclosed yesterday that she was dissatisfied with Walter Kane as a husband, but that he would continue to serve as her agent. The Roanoke, Va., actress filed suit for divorce on general grounds of cruelty. The couple was married in March, 1939, and separated Aug. 10 this year.

SEES MacARTHUR STALLED BY LACK OF ARMY, PLANES

Small Forces Sent in Six Months.

[Continued from first page.]

query arises as to why the military brain trusters in Washington are unwilling to entrust those island groups to MacArthur in order to permit a coordinated front.

And with every Jap in this area a seasoned jungle fighter, a large percentage of MacArthur's small army consists of noncombat troops, including engineers, ordnance and supply men, signal corps, quartermaster and medical corps, and administrative clerks, unfit for any type of fighting.

Americans Uninformed.

These facts and many others not mentioned because of military security, are apparently unknown to most Americans.

This reporter, lunching several days ago with an American officer, was told that persons holding high office in the United States are unacquainted with them. The officer, who left the United States less than a month ago, said a member of the President's cabinet told him that MacArthur had more than 3,000 bombers, as well as more than a half million American troops.

"It wasn't until my arrival in Australia that I discovered that the half million troops is the total force now spread over 40 different fronts," the officer said. "MacArthur's apparently is one of the least important."

IT'S YANKS' BALL ON JAPS' 10 YARD LINE; TOUCHDOWN

That's How Bombing Is to a Grid Hero.

MELBOURNE, Australia, Sept. 20 (AP).—It's football time again back home, and Capt. Fred P. Dollenberg of Philadelphia is developing his usual case of "October ague"—but this time it's for a bigger reason than touchdowns and tackles.

A former footballer at St. Joseph's college, Dollenberg had just returned from piloting a flying fortress on a raid against Rabaul, New Britain, when he fell to reminiscing.

"It's like standing on a gridiron waiting for the opening kick-off, this approaching a target," he said. "Only this time you know it's for keeps."

Stomach Gets Tight.

Gen. MacArthur's headquarters described the Rabaul raid, made last Friday, in these words: "Our heavy bombers made a harassing night raid on enemy installations, starting fires in the target area visible for 50 miles."

But this is how it really was to Dollenberg, who piloted one of the fortresses in the attack, his 11th in two months.

"You're about a hundred miles out when you start looking for Zeros. You worry about how to approach your target. Once you get there, that tight feeling in the stomach shows up again, just like it did in your football playing days.

"We start our run over the target. It's like carrying the ball when you're going to get hit.

Can't Veer Plane.

"You have to fly on a straight line as the bombardier sights the target. You can't veer one bit, and its then that the Zeros like to hit you.

"We drop our bombs, start some big fires and start home again. We get one of the Zeros that's worrying us, but they put some holes into us. Into a protecting cloud we go in a hurry, then on home."

With him on the flight were Capt. James Fletcher of Long Island, co-pilot; and Sergt. Anthony Willitt, originally from Illinois, but in the army so long he calls March field home.

TWO OF MAC ARTHUR'S HEROIC FLYERS, ONE DEAD, WIN CROSSES

GEN. MacARTHUR'S HEADQUARTERS, Australia, Sept. 20 (AP).—Gen. MacArthur today awarded the distinguished service cross to Capt. Robert L. Morrisey of Tecumseh, Neb., and the distinguished flying cross to Maj. Jack W. Berry of Scio, Ore.

Berry's decoration, conferred posthumously, was for "extraordinary achievements" in ferry command work. Morrissey was decorated for an action over Australia on March 14 in which, while commanding a flight of nine pursuit planes, he attacked an enemy formation of eight bombers and nine fighters, destroying four fighters and one bomber.

The distinguished service cross was conferred posthumously on Staff Sergt. James L. Cannon of San Antonio, Tex., for heroism in the Philippines, and on Pilot Officer Leigh H. Vial of the royal Australian air force.

ALLIED PLANES BURN 5 BARGES IN BOMBING LAE

GEN. MacARTHUR'S HEADQUARTERS, Australia, Sept. 21 [Monday]—(AP).—Allied warplanes, continuing their attacks on Japanese supply concentrations along the northern New Guinea coast, have bombed and strafed Buna and Lae, burning five barges and a tugboat at the latter point, southwest Pacific headquarters reported today.

Aerial assault also was leveled upon Kokoda, on the path of the Japanese advance across the Owen Stanley mountains toward Port Moresby.

Patrol activity in the mountain jungles was extensive "but the general situation is unchanged."

Willkie Says Reds Feel "Entitled" to 2d Front

MOSCOW, Sept. 20 (AP).—Wendell L. Willkie arrived in Moscow today from Kuibyshev and said the Russians appreciated the aid they had received from the United States and Great Britain, "but they didn't think our aid has been enough." The special representative of President Roosevent said he had been asked about 50 time about "the second front." "They think," he said, "that is the kind of aid they are entitled to." The second front has become almost like a symbol to them.

Store hours, Monday through Saturday, 9:30 to 5:30

Marshall Field & Company

Today from 11:30 to 1
in Victory Center
THE COAST GUARD PRESENTS

"The Duke of Paducah"
star of "Plantation Party"
radio program

Gloria Hallward
lovely ingenue of
"Good Night Ladies"

Ed Carrol, Sid Bruzzer and Hank Wagner,
the Coast Guard Cutters
from
"Ahoy, Coast Guard" radio program

Come, see and hear them, and do your part
by buying war stamps and bonds.
VICTORY CENTER, NINTH FLOOR

STEVENS
Open Monday from 12 Noon to 9 P. M.

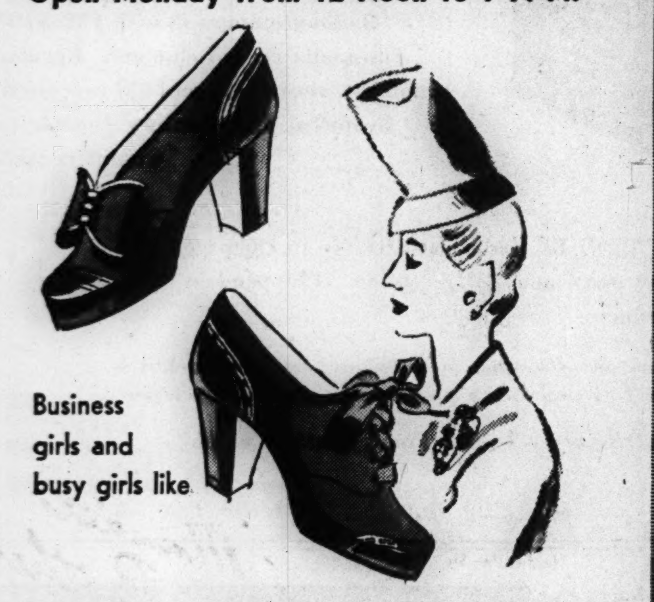

Business girls and busy girls like

Stevens Foot Savers!

They like their comfort, the way they fit their feet...they like the new smart lines that flatter! Foot Saver's Shortback Last is the secret of their stocking fit and incomparable comfort. Foot Saver's quality is the reason why they wear so wonderfully—and there's a Foot Saver Shoe for every costume and occasion!

Top: Wall-Last pump in Black or Brown Suede and Calf, 12.95.

Below: Wall-Last oxford in Black or Brown Suede with Calf. 11.95. Also in Black or Brown Moroccain Kid.

Shoes—1st Floor

Let's lunch at the Stevens Circle

EVERY MONDAY—A delicious Buffet Supper in the Circle, 75c (no tipping), from 5 to 7:30 p.m. Showing of new fashions, 5:30 to 7 p.m. The celebrated Circle luncheon, 55c, from Noon to 4:30 p.m.

The Circle—5th Floor

Chas. A. Stevens & Co.
State Street Open 12:00 to 9:00

FINE CLOTHES for MEN

A New WHITE SHIRT
With long pointed collar and French cuffs

Fine white on white broadcloth ... The new, long point collar has stays to keep it in place.

$3
Three for $8.50

For the Duration... Store hours, Mondays 12 noon to 9 p. m.

A. STARR BEST
ESTABLISHED 1902
11 to 15 NORTH WABASH AVENUE
Just North of Madison Street

Stout Women! MONDAY! 9:30 A. M. TO 9 P. M.

The s-m-o-o-t-h new Adaptolette

Sizes 38 to 56

features a sturdy innerbelt that fits your figure's natural lines ... then gently (yet firmly) smoothes your silhouette into young tapered contours with bustline lifted and firmly moulded, built-up shoulder

$11.95

Also without innerbelt—if you prefer

CORSET SHOP—SECOND FLOOR

Lane Bryant
101 N. WABASH AVE.
MAIL & PHONE ORDERS, Ran. 9800

Buy U. S. War Bonds

Buy U. S. War Stamps

OPEN THIS MORNING AT 9:30 AS USUAL

"Modern Design" rolls the lapel lower...

Here is a suit that is particularly becoming to tall men...and gives an appearance of added height to men who would like to look taller. Adroitly cut and smoothly tailored by WALTER MORTON, you will find it as flattering as it is comfortable.

$75

Other WALTER MORTON Suits $65 to $110
And still other well-cut suits from $45

Capper & Capper LTD.
Wabash Avenue at Madison Street
Also in Detroit

OPEN TODAY 12 NOON TO 9 P. M.

New Fall BRUCEWOOD SUITS
of fine all wool military gabardine

$29.95

Anything "military" has to stand plenty of use and plenty of abuse—this military gabardine certainly can. The needling is as stout hearted as the fabric itself. It's perfect for your wartime activities—and perfect for your wartime economy, too—because it wears so long and saves so much

In brown, blue, and black. Sizes 10 to 20
—7th floor

MAURICE L ROTHSCHILD
State at Jackson

APPLICATION FOR $7,500-$11,250 ACCIDENT INSURANCE POLICY

AND SUBSCRIPTION TO THE DAILY TRIBUNE

NOTE: For the sum of 25c preliminary term fee, plus 10c a month in advance thereafter, the Chicago Tribune makes available to its Home Delivery Subscribers and members of their families who reside in the same household a $7,500 Travel Accident Insurance Policy. Insurance coverage eventually increases to $11,250 on continuous renewal. Issued by Federal Life Insurance Co., Chicago. NO MEDICAL EXAMINATION. One policy to a person. Issued only to applicants over 10 and under 70 years of age.

Mail this Coupon to the Chicago Tribune. SEND NO MONEY. Accredited representative will call and collect 25c. Official Carrier will collect monthy thereafter for Insurance and Subscription. Insurance will lapse if subscription is stopped.

☐ I hereby order the Daily Tribune delivered to my home by Carrier six days a week, starting immediately, for which I agree to pay the regular rate.

☐ I am a Home Delivery subscriber and agree to continue.

Do you apply for this $7,500 Travel Accident Policy?..........
(PLEASE PRINT)

Your Name? ....
First Name Middle Name Last Name

Address?.......... Apt.?..........
Number Street

.... Phone?..........
City State

Your Age?.......... Date of Birth?..........
Month Day Year

Are You Blind or Deaf?.......... Are You Crippled?..........

Name of Person to Whom Insurance Is to Be Paid in Case of Your Death? (Beneficiary)

.... Relationship..........
First Name Middle Name Last Name

Applicant's Signature ....
Sign in Own Handwriting

NOTICE: Orders for Home Delivery of the Tribune are acceptable only from persons residing where such service is maintained and are subject to rejection by the Tribune. All applications for insurance are subject to rejection by the Federal Life Insurance Co. Insurance does not become effective until noon the date policy is issued.

Form A2735—2-39

76th YEAR
John A. COLBY & Sons
129 NORTH WABASH

OPEN MONDAY NIGHT
Visitors Invited

Basement Clearance of Odd Beds

FOR VICTORY BUY UNITED STATES SAVINGS BONDS

Mahogany — walnut — maple in full or twin size. Were 27.50, 30.00, 35.00 and 40.00, now, your choice .... 19.75 Each

spectacular values in our basement

As illustrated—solid mahogany, solid walnut or solid maple. Full or twin size. Sturdy post beds with pineapple motif. Try and find their equal at $30. On sale at .... 19.75 each

EXAMPLES FROM OVER 1,000 BARGAINS IN OUR BASEMENT

odd pieces
$85 breakfront bookcase....... 69.50
$45 console desk.............. 19.75
$28.50 leather top table....... 19.75
$27.50 mirror.................. 13.75
$20 Canterbury magazine rack.. 12.50
$22.50 bookcase with drawer.... 16.75
$45 kneehole desk............. 34.75

19.75

odd beds from suites
$135 Louis XV bed............ 49.50
$65 18th century 4/6 bed..... 39.75
$125 cane headboard 3/3 bed. 39.75
$195 mahogany and satinwood 4/6 bed.................. 67.50
$45 mahogany poster bed...... 29.75

19.75

bedroom groups
$150 solid walnut group...... 119.50
$110 limed oak group......... 79.50
$207 solid mahogany group... 139.75
$112 solid maple group....... 77.00
$210 solid walnut group...... 129.75
$80 solid maple group......... 59.50
$275 blonde mahogany group. 169.50

29.75
Solid Mahogany

dining room pieces
$40 extension dinette table..... 29.75
$27.50 odd mahogany dining chairs 9.75
$55 mahogany sideboard....... 29.75
$78 set of 6 mahogany dining chairs............. 59.50
$65 mahogany china cabinet... 39.75
$145 inlaid mahogany buffet... 59.50

Solid woods, blonde finish. Shaped drawer fronts and bed panels.

3 pcs. 119.50
3 pc. blonde bedroom group. Made of solid white elm; $180 value, now............ 119.50
4 pcs. with twin beds, 149.50

Dresser and Mirror only 37.50

Our convenient payment plan enables you to budget your purchases. Enjoy beautiful furniture and pay out of your income.

ONE GENERATION TELLS THE NEXT

Buy U. S. War Bonds

BERLIN CLAIMS 41 SHIPS IN CONVOY TO RUSSIA SUNK

38 Freighters, 3 Warships Toll of Planes, Subs.

BERLIN, Sept. 20 [from German broadcasts]—(AP).—The German high command announced today, with the jubilant fanfare of trumpets reserved for great victories, that 38 freighters of a British and American convoy bound for a northern Russian port had been sunk in a furious air and submarine attack in Arctic waters.

In addition, it was stated, three war vessels—a destroyer and two patrol boats—were sunk, and two other destroyers damaged so seriously by torpedoes that they probably were lost.

[There was no confirmation of these claims from any other source. The first authoritative British statement was that "German claims regarding losses of a convoy to Russia are grossly exaggerated." Official quarters, always silent while operations are still in progress, made no comment.]

Call It 'Capital Convoy.'

The Germans called the British and American expedition to take war materials to Russia a "capital convoy," meaning it was an operation on an exceptionally large scale. They declared that only a small portion of the convoy, originally consisting of about 45 freighters, it was said, managed to reach the Russian port.

The attack, carried out in fog and storm and extending northward to the edge of the polar ice barrier, started Sept. 13 and was concluded yesterday, the German report said.

It added that a strong naval force which surrounded the convoy and ranged the Arctic ocean for hundreds of miles, put up a spirited defense. Allied fighter planes took to the air to meet the German bombers, the report continued, and it was said that at least three of these were hit and plunged blazing into the sea.

Claim 270,000 Tons of Ships.

The freighters reported destroyed by the airforce totaled 241,000 tons while the five vessels credited to submarines had a displacement of 29,000 tons, making the asserted loss to allied shipping in the whole operation 270,000 tons.

On Sept. 13, German reports stated, planes kept in contact with the ships from dawn to dusk, and it was described as one of the most successful days. Before darkness halted operations nine merchantment had been destroyed, it was said.

INGERSOLL MADE 1ST LIEUTENANT; 2 MONTHS IN ARMY

Washington, D. C., Sept. 20 (AP).—War department officials announced tonight that Ralph M. Ingersoll, former editor of PM, New York tabloid newspaper, had been promoted from staff sergeant to first lieutenant.

For military reasons, Ingersoll's present assignment was not disclosed. He was appointed a staff sergeant with the engineers amphibian command last July, shortly after his voluntary induction into the army while an appeal concerning his case was still pending before draft officials.

[Ingersoll's induction into the army followed persistent efforts by Marshall Field, publisher of PM, to gain draft deferment for him, claiming the editor was "indispensable."]

In announcing Ingersoll's rapid rise in direct promotion from the ranks, the war department listed his former status with the engineers reserve prior to his resignation from that group on May 17, 1935. He was first appointed a second lieutenant in the engineers reserve in December, 1921, and subsequently reappointed in 1926 and 1931, the war department said.

Gunnery Graduates

Salvatore S. Guzzardi (left), Zelick Frank, and Arthur J. Pramuk (right).

Harlingen, Tex., Sept. 20 [Special]. —Another huge class of aerial gunners has just been graduated from the Harlingen army gunnery school. The graduates, who were made sergeants and received the silver wings of the aerial gunner, included:

Salvatore S. Guzzardi, 23 years old, 1031 George street, Chicago.

Zelick Frank, 32, whose mother lives in the St. Clair hotel, Chicago.

Arthur J. Pramuk, 23, whose wife lives at 1506 Fred street, Whiting, Ind.

FINNISH MINISTER HINTS AT PEACE 'WITH SECURITY'

Ready to Quit, Says Procope.

Washington, D. C., Sept. 20 (AP).—Diplomatic interest centered today on a statement by Finnish Minister Hjalmar J. Procope that "Finland wants to cease fighting as soon as the threat to her existence has been averted and guarantees obtained for her lasting security."

The timing of the utterance led to conjecture as to whether it could be construed as a bid for peace by Finland in her war against Russia, or at least a feeler on peace terms.

Procope issued his statement at the conclusion of a press reception at the legation last night. He reiterated his country's determination to fight on until all menace to her security had vanished. Food prospects for Finland were better, he said, and the nation's future "looks somewhat brighter."

No Peace Proposal Made.

Procope made a point of explaining that no peace proposal had been made to Finland. He put it this way:

"In diplomatic discussions and in the foreign press the possibility of a separate peace between Finland and soviet Russia has been suggested. However, no peace proposal has been made to Finland, still less any promise of restitution of territories belonging to her, and least of all any guaranty for lasting security.

"Didn't Join Axis."

"The aim of the Finnish nation is to keep her land in her own hands until a lasting peace build upon real guarantees comes. If at the end of the war Finland were occupied or invaded, which great power would be willing to open hostilities against the invaders in order to drive them out from Finland?"

Procope contended that "Finland never joined any bloc of the big powers nor did she plot against Russia."

The United States government has given little official attention to the Baltic fighting partner of the axis since the United States entered the war. In July all Finnish consulates in this country were closed.

Chicago Daily Tribune.
THE WORLD'S GREATEST NEWSPAPER

Vol. CI. Monday, September 21. No. 226.

Published daily except Sunday at Tribune Tower, 435 North Michigan avenue, Chicago Illinois.
The Tribune company, publishers
MAIL SUBSCRIPTION PRICES
Mail subscription prices in Illinois [outside Chicago], Indiana, Iowa, Michigan, and Wisconsin: Daily Tribune only, $5.00 per year; with Sunday Tribune, $12.50 per year.
Zones 3 and 4 in states other than Illinois Indiana, Iowa, Michigan, and Wisconsin: Daily Tribune only, $7.50 per year; with Sunday Tribune, $15.00 per year.
Zones 5, 6, 7, and 8, inclusive, Canada and Mexico: Daily Tribune only, $12.00 per year; with Sunday Tribune, $19.50 per year.
Foreign: Daily Tribune only, $25.00 per year; with Sunday Tribune, $42.00 per year.
Entered as second class matter May 14, 1903, at postoffice at Chicago under the act of March 3, 1879.

RED STALINGRAD ARMY STRIKES COUNTER-BLOWS

Rips Gaps in Wall of Nazi Troops and Tanks.

[Continued from first page.]

ors from a Volga river flotilla, were reported to have dislodged the Germans from a building at a time with daring handgrenade assaults.

Heaviest fighting raged in the northwest suburbs where Russian and German faced one another from behind barricades and buildings separated by a no-man's land only yards wide.

As an example of the ferocity of the bloody struggle, Stalingrad dispatches said that one street in this sector changed hands repeatedly in three days of fighting and at last accounts was held by the Russians.

Use Factories as Forts.

Both sides were using big brick structures as fortresses.

In a neighboring sector, the army newspaper Red Star said, the Germans made numerous attacks but were repelled by Russian automatic riflemen in counterattacks.

Just outside the city the Russians said their forces occupied a series of important hills, improving somewhat their positions in that area and that in a sector to the south Russian cavalry and motorized infantry exterminated a garrison manned by Rumanians.

The Russians reported that soviet warships last week sank an "enemy destroyer" in the Black sea. This is the largest axis ship the Russians have reported sinking in the Black sea for some time. [Rumania, Germany's ally, had four destroyers.]

"Reach Volga at Several Points."

BERLIN, Sept. 20 [from German broadcasts] — (AP). — German troops have reached the Volga river at several points in the Stalingrad area, and fierce fighting is going on in the city itself, German dispatches from the front stated today.

Russian troops, the high command reported, attempted to relieve the defenders of Stalingrad by an attack from the north, but it failed.

The action about Stalingrad was said to be "narrowing down," the enveloping troops systematically closing in on the city. Military quarters said the "wedges" driven into the metropolitan area, and the reported thrust to the river at several points, indicated that German strategy was to divide the Stalingrad defense area into sectors which could not communicate with each other, and then to reduce them one at a time.

It was reported here that the Russians were sending materials and men into the city from the east across auxiliary bridges. These bridges were reported being shelled constantly by German artillery.

One of the German air force's chief tasks, it was asserted, was to batter at supplies flowing to the city from the east and that in carrying out this mission German bombers ranged as far as the western shore of the Caspian sea.

There, flyers reported, two long trains carrying oil on the only north-south rail line still remaining in Russian possession in the region were spotted. The airmen said the trains were set afire in low level attacks and that their bombs did extensive damage to the vital rail line which leads to the oil fields in the deep Caucasus.

German and Rumanian troops were reported pushing southward along the east shore of the Black sea.

To the east of this zone Bavarian and Wurttemberg troops, especially trained for fighting in rough country, were reported gaining ground despite the fact mountain passes were filled with snow. Fighting was continuing along the Terek river, where German troops threw the Russians out of fortified positions, the high command said.

OUR SALE CONTINUES!
NEW FALL STYLES INCLUDED
For a limited time . . . to enable Martin & Martin customers to take advantage of important reductions offered in this sale. The savings are worthwhile—so don't delay!
MEN'S SHOES ALSO INCLUDED IN THIS SALE
MARTIN & MARTIN
Michigan, corner Monroe

DOWNTOWN STORE HOURS,
MONDAY THROUGH SATURDAY, 9:30 TO 5:30

Marshall Field & Company

$300

SUPERIOR TONE AND ENGINEERING . . .

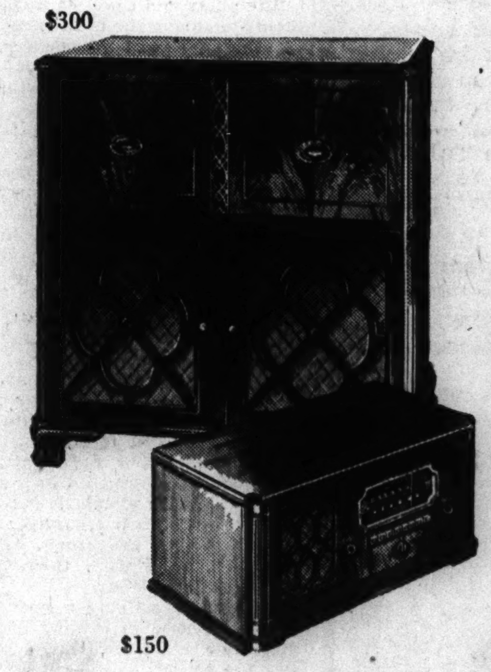

it will pay you to buy a

STROMBERG-CARLSON FOR THE DURATION

Radio-phonograph with FM, $300
Automatic record changer. Regular broadcast, short wave and FM reception. Beautiful 18th century console in walnut veneer.

$150

Table model with FM, $150. Big radio performance in compact form! Regular broadcast, short wave and FM reception. Chippendale style walnut veneer cabinet.

Liberal trade-in allowance on your old radio can be deducted from the purchase price. If you wish to use our Extended Payment Plan, a down payment of one-third is required.

Radios and Records—Fourth Floor, South, Wabash

MANDEL'S Store Open Today—12 Noon to 9 P. M.

Jaquet Has a Gift for You
For One Week Only . . . A $3 Jar of
Jaquet Masque Vivant
With Any $2 Jaquet Purchase

Important! Meet the Special Jaquet Consultant, Who Will Be Here All Week to Advise You.

You'll surely be here if you've already used Masque Vivant! If not, by all means get acquainted with this thrilling cream masque now! Tingling, frosty-cool, it acts as a quick pick-up when your skin is lined and sallow. Leaves you looking refreshed and radiant in mere minutes. Hurry in for your gift jar.

Toiletries—First Floor—State

Mandel Brothers

BENSON & RIXON
Reading time 1 minute *Buying time—Now!* *Wearing time—For the Duration*

"LAST OF THE MOHICANS"

STATEMENT OF FACT
We have in our four stores 12,000 TWO-TROUSER suits of 100% all wool fabrics. We also have 65,000 regular Benson & Rixon customers who prefer this type of suit.

A CONVICTION AND A LIMIT
We are, therefore, firmly convinced that you men who are "two-trouser minded" had better act immediately while our selections are still adequate. Due to this limited quantity (in proportion to our 65,000 "regulars" and countless potential new customers) we must say "only one to a customer."

A DECLARATION
When this stock of two-trouser suits is exhausted we will not, "for the duration," have any more to offer. That is why we call them the "Last of the Mohicans."

On Sale
(at our March 1942 Low Prices)
$29.50 $34.50 $39.50 $44.50 $49.50

FOR VICTORY BUY UNITED STATES WAR BONDS AND STAMPS

BENSON & RIXON CO

230 S. State St. 4824 Broadway. 1301 Milwaukee Ave. 1040 Lake St., Oak Park
Neighborhood Stores Open Tuesday, Thursday and Saturday Evenings
State St. Store Open Monday, Noon Till 9 P. M.

THE NEIGHBORS By George Clark

"I'll go out with my own hands and chop stove wood all winter, but I'm NOT going to wear long underwear!"

STEVENS

Open Every Monday from 12 Noon to 9 P. M.

$195

Sable Blended Muskrat

...and a more beautiful job of blending—we've never seen!

Here is a coat with that "duration quality" you hear so much about! A coat that will see plenty of service and never show it, a coat that you'll wear over everything, from dawn 'til dark--a coat that looks far more than its modest price because of its careful blending, its fine workmanship! Have it for service and smartness...it's an investment you'll never regret!

Our convenient payment plans make it easy to own a Stevens fur coat. Ask about them when you come in.

(price plus tax expense)

Furs—3rd Floor

EVERY MONDAY—A delicious Buffet Supper in the Circle, 75c—no tipping—from 5 to 7:30 P. M. Showing of new fashions 5:30 to 7 P. M. The celebrated Circle luncheon, 55c, from Noon to 4:30 P. M.

The Circle—5th Floor

Chas. A. Stevens & Co.
State Street Open 12:00 to 9:00

STEVENS

Open Every Monday from 12 Noon to 9 P. M.

Chesterfield Overcoat

coat of the year... all purpose, all places coat... mixer of all time!

Most satisfactory coat you could imagine . . . clean as a whistle in line, boxy and young! Done here, especially for the smaller figure. Made to go everywhere —over suits—daytime clothes and dinner clothes. In luxurious all wool with rayon velvet collar. Deep Black or Brown. 9 to 15.

35.00

Jr. Deb Salon—5th Floor

EVERY MONDAY—A delicious Buffet Supper in the Circle, 75c (no tipping), from 5 to 7:30 p.m. Showing of new fashions, 5:30 to 7 p.m. The celebrated Circle luncheon, 55c, from Noon to 4:30 p.m.

The Circle—5th Floor

Chas. A. Stevens & Co.
State Street Open 12:00 to 9:00

FOR VICTORY BUY U. S. WAR BONDS AND STAMPS

You....

Can Always Find a Real Value in

ORIENTAL RUGS
at Pushman's

Just a Few Unusual Values

Lilahan	25'10"x13'6"	$1100	Chinese	17'0"x10'0"	$550
Kerman	18'2"x11'0"	985	Ispahan	13'0"x 9'0"	290
Sarouk	19'0"x11'7"	850	Sarouk	12'2"x 9'3"	275

We Also Feature a Large Selection of Broadloom Carpeting

CONVENIENT TERMS

Expert Cleaning and Repairing—Phone CENtral 5767

Pushman Bros.
16 South Wabash Ave. near Madison
Open Monday Evenings Until 9 o'Clock

Buy U. S. War Stamps

FULL REVAMPING OF WAR EFFORT URGED ON F. D. R.

Citizens' Group Ascribes Bungling to President.

[Chicago Tribune Press Service.]

Washington, D. C., Sept. 20.—A comprehensive 12 point program calling for complete reorganization of the war administration to end bungling and inefficiency in order to insure victory was made public tonight by the Citizens Bureau of Governmental Research of New York state.

The bureau recently was formed to promote increased efficiency in local, state and national government agencies. Abbett Pulliam is the head of the bureau. He formerly was director of the Schenectady bureau of municipal research, which was supported by taxpayers. He is a native of Paducah, Ky., served in the Kentucky legislature for four years.

The plan calls for the formation of a war cabinet of not more than seven members, creation of a unified military and naval command and reorganization and consolidation of the war effort under which President Roosevelt would delegate definite responsibility to responsible administrators.

In advancing the plan, the organization said it is obvious that the present organization is not functioning efficiently and that if criticism of the war organization is deserved "the outcome must be measured in air, army, and naval losses of thousands of lives and in grave danger to the nation, not to mention the waste of billions of dollars at a time when waste and delay are costly."

Failure Foreordained.

In the survey the bureau traced responsibility for the delay in reorganization in part to the President, citing the creation of the Office of Production Management with William S. Knudson, industrialist, and Sidney Hillman, labor leader, as co-directors. In establishing this unit, the survey said, Mr. Roosevelt set aside the lessons of history and the advice of some of the best of his official advisers.

"The foreordained failure of this dual control organization was finally acknowledged a month after Pearl Harbor, when it was superseded by the War Production board," the survey said. "At that time, in January, 1942, it was beginning to be known what a tragic cost to the country's defense had been paid for this organizational departure from the wisdom of the ages.

"No one can estimate how many men have died and how many must yet die for lack of the war equipment that could have been available except for the slowness of the production under that ill-omened control.

Assembled Plan of Action.

"Widespread citizen support for prompt nonpolitical and effective reorganization of the war administration will help overcome the obstacles which now delay the war effort. For this reason there is here assembled a plan of action."

Features of the plan are:

1. Delegate definite responsibility with full powers to assume control of various government agencies operating in the same field, such as the 10 or more agencies which have to do with food.

2. Make simple, direct, and understandable the lines of authority.

3. Shift the 80 separate governmental agencies which now have direct access to the President "to place them within one or the other of . . . 12 major executive departments," as he said in 1937.

4. For the war period, reduce the size of the cabinet to form a war cabinet of not more than seven members.

5. Unify under one executive, responsible to the President, full control of the fighting forces, whether by combining the portfolios of war and navy, or otherwise.

6. Unify under one executive, responsible to the President, full control of war production, including war production board facilities, man power control, wage control, price control in industry, and transportation control.

Foreign Relations Merger.

7. Unify under one executive all foreign relations activities, except those which are a part of military operations in a world-wide war.

8. Include the executive staff functions of budgeting, planning, and operation checking as part of the President's own control agencies, serving him directly.

9. Eliminate all dual control mechanisms, such as co-directors, associate chairmen, and other management-labor expedients which have divided and confused authority.

10. Eliminate committee rsponsibility and authority for executive actions.

11. Abolish all superseded agencies, instead of superimposing new ones upon them to assume duties while leaving the old organizations with amputated and uncertain powers.

12. For speed and effectiveness in reorganization, put the execution of it under one man control, responsible to the President.

The director of reorganization, according to the survey of the citizens' bureau, would need to be only a temporary position, who should be free of contact with the pleaders of any special interests, who would have no jurisdiction over army and navy internal organization.

Spectators

(Story in adjoining column.)

[Associated Press Wirephoto.]

Lord Halifax and Norman H. Davis (rear) watching Red Cross play from steps of British embassy in Washington, D. C.

HALIFAX FINDS CHRISTIANITY IS REAL WAR ISSUE

Washington, D. C., Sept. 20 [Special].—The British people, impatient to come to grips with the enemy on a second front, have a new understanding of what the war is about—that "the real issue for us is whether Christianity, and all that it means, is to survive," Lord Halifax, the British ambassador, said tonight.

During the last three years, said Lord Halifax in a radio address the British have learned much in a hard and bitter school. That which has been learned has brought a new humility, the acknowledgment that "in the past we have tolerated much of which we are now ashamed," and the resolution "never again to lose that new sense of values."

Lord Halifax, who explained that his talk was an effort to tell his impressions gained on a recent visit to England, noted that the British slogan of the blitz—"we can take it"—has given way to the recognition that only the capacity to "hand it out" would bring victory.

ATTENDS BENEFIT.

Washington, D. C., Sept. 20 (AP).—A benefit garden party for the Canadian Red Cross was given today at the British embassy here. The program included a play. Among the spectators were Lord Halifax, British ambassador to the United States, and Norman H. Davis, chairman of the American Red Cross.

PARKED AUTOMOBILE STOLEN.

The automobile of Thomas G. Gorman, 7309 Addison street, was stolen yesterday from Broadway and Buena avenue.

NEW Arnold Authentics

Here is famous Arnold comfort, in a new Hunting Brown color for Fall! And these new styles are right for town or country, your tweeds or your slacks.

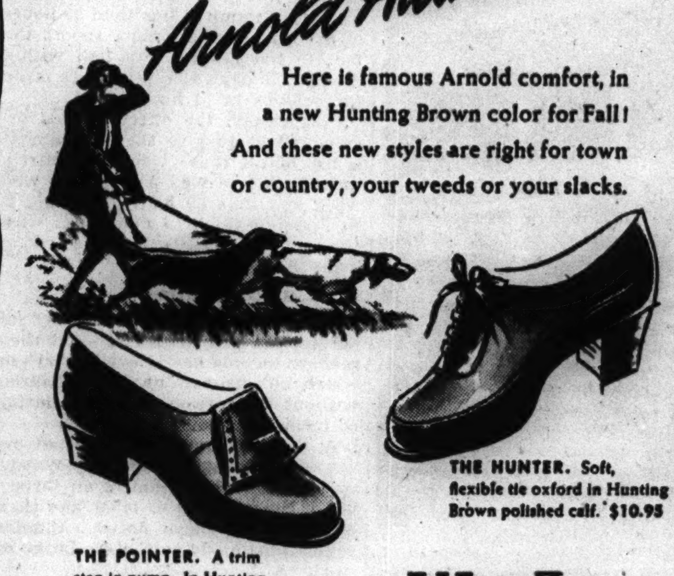

THE POINTER. A trim step-in pump, in Hunting Brown polished calf. $10.95

THE HUNTER. Soft, flexible tie oxford in Hunting Brown polished calf. $10.95

VL&A
Von Lengerke & Antoine
North 9 Wabash

SPECIALS This Week!

3-INCH FEATHER EDGE HAIRCUT 75c
Cool as a breeze

MADAME DUNCAN'S "SPECIAL OIL" END PERMANENT. With Shampoo and Set $2.50

Machineless Wave $3.50
Gives lustrous, soft, natural curls. Easy to care for. Includes shampoo and set.

PARK AVENUE MACHINELESS— With shampoo and set.......... $5.00

No Appointment Necessary
Our Shop Air Cooled

MME. DUNCAN
25 West Randolph St.
Ground Floor Dearborn 3048-0732
Hours: 9 A. M. to 8 P. M. Daily

THE STORE FOR MEN

MARSHALL FIELD & COMPANY

Washington and Wabash
Store Hours Monday through Saturday: 9:30 a.m. to 5:30 p.m.

Beginning this morning promptly at 9:30

CLEARANCE

STRIPED, COLLAR-ATTACHED BROADCLOTH SHIRTS

Regular Lines Now Greatly Reduced

GROUP I—Enjoy traditional Marshall Field & Company quality at a great saving by buying now in this huge clearance of fine striped broadcloth shirts. Choose from several flattering color combinations—in blue, tan, green and gray—which will blend well with your fall suitings. Mostly with regular three-inch collars. Single-button cuffs. They're exceptional values at this low price.

Now reduced to $1.65

THREE OTHER GREAT CLEARANCE GROUPS

Reduced to $2.15

GROUP II—Excellent quality striped broadcloth shirts with regular collars and single-button cuffs. In blues, tans and greens. Also a group of attractive, solid-color shirts in madras and cotton twill. Double cuffs on twills.

Reduced to $2.65

GROUP III—Clear stripes on lustrous broadcloth in a pleasing variety of handsome colors. They're suavely tailored to give you a distinctive, well-turned out appearance. With regular collars and single-button cuffs.

Reduced to $3.65

GROUP IV—Superb broadcloth shirts masterfully tailored by the country's outstanding shirtmakers. Regular collars and double cuffs, the collars mostly slotted for neat appearance. In striped blues, tans, greens, grays.

First Floor

THE STORE FOR MEN—MARSHALL FIELD & COMPANY

OPEN TODAY—12 NOON TO 9 P.M.

DELTON TRAVELERS
of genuine alligator
$12.95

There's nothing like alligator for distinction—nothing like alligator for long hard wear and nothing like Delton for style

Oxford style in black or brown—pump in brown—other shoes from $6.95, 7th floor

MAURICE L ROTHSCHILD
State at Jackson

OPEN TODAY—12 NOON TO 9 P.M.

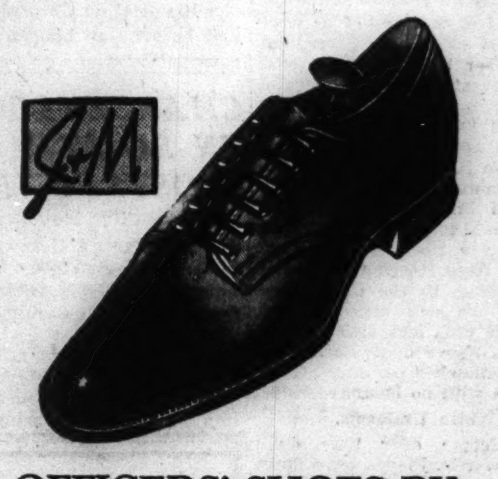

OFFICERS' SHOES BY Johnston & Murphy
$15
for army and navy

You'll meet a lot of famous names and famous quality in this officers' uniform service of ours. Johnston and Murphy is one of them. When you get J&M quality leathers and cobbling in an officer's shoes, you have the best. Depend on it every time

Other officers' shoes in black or brown, $6.95 up—8th floor

Everything for officers—uniform department—2nd floor

MAURICE L ROTHSCHILD
State at Jackson

MAIL AND PHONE ORDERS FILLED—HAR 9000

OPEN TODAY
12 NOON TO
9 P. M.

"Terrific"

Actual $4.95 all over all wool ARGYLE SWEATERS

$3.50

You'd call this sale "terrific"—so much quality, so much value—so much of exactly the kind of style you like

BETTER COME EARLY
Sizes 34 to 40—but not all sizes in all colors
3rd Floor

MAURICE L ROTHSCHILD
State at Jackson

A NURSE IN DITCH SEES JAP HELL HIT CORREGIDOR

Diary Tells MacArthur's Vow of Vengeance.

[Continued from first page.]

mother. . . . Wish I could be with her tonight.

Dec. 25—Christmas. We hardly realize it. Sent more nurses out today to Bataan and Corregidor. Only 14 left now. Orders say we all are to evacuate by the first.

Dec. 26—Allowed one foot locker and a hand bag. All my worthwhile worldly possessions are left in the trunk room. Left Sternberg after dark, boarded the S. S. Don Jose at 8:50. Sailed at 9:30 in the dark. Freighters offer few conveniences for 500 passengers, the majority of them patients. Slept on the deck. Ten nurses aboard. From the boat we watch Cavite burn. It is a pathetic sight. Haven't any idea where we are. Somewhere in Manila bay.

Stranded in Bay.

Dec. 27—No food, no water, out in the bay with no protection. Signals to Corregidor bring no response. We are dirty, weary, disgusted. It is a long, long strain, too much to write about. All we can do is sit and wait for help and watch the Jap planes soar around and around. I counted 35 at one time—all bombers. It looks as tho they do not intend to destroy our little boat at this time. A good thing, too, as we only have a few life belts.

Later—At 4 p. m. three of us were allowed to go ashore to Corregidor on the prisoner boat [a small boat on which several of our prisoners of war had been evacuated]. The others were ordered to Bataan. Ashore at last. A ride around Corregidor and up to Topside [Corregidor had three elevations, known as Topside, Bottomside, and Middleside] and then down to the hospital at Middleside, where we were given an excellent supper. We were almost too tired to eat. Came down to the tunnel hospital where we will stay tonight. How safe one does feel with 400 feet of solid rock above one! Corregidor has been untouched so far. O, to sleep tonight with no bombs to dodge.

No White Uniforms.

Dec. 28—People over here don't know what war is. Planes have flown in the vicinity, but no bombs have dropped. Spent part of the day at nurses' quarters. White uniforms are out, as we have no way to wash them, so we are going into khaki. The quartermaster is having some made up for us. We'd like to stay in nurses' quarters rather than live in the tunnel, but there is no telling when the Japs will bomb this place, so we had better stay under cover. Wish I could write more in this little book, but it might sometime fall into the hands of the enemy.

Dec. 29—What a day! Hell broke loose. I spent the morning up at the hospital and post exchange, and at 11:45, just as we were about to return to the tunnel, air raid signals sounded. Four of us barely got to a tiny drainage ditch when the bombs began to fall. Anti-aircraft guns opened up, and the rock fairly shuddered with warfare. What helpless sensation to think, "If one of the bombs has my name on it, why doesn't it come quickly?"

Casualties and Death.

How long we lay there I'll never know. Neither do I remember much about the trip back. Hambe [a private] appeared on the scene between waves of bombers, helped us out of the ditch and we drove wildly around the bomb craters, down the hill and into the tunnel. Stretchers were waiting, and we hurried inside to work. And we did work. Casualties and deaths were everywhere. Found out later that the hospital up above that we had just left, the long barracks, club, power plant, two of the nurses' quarters and numerous other buildings had been bombed. A horrible mess.

[*Editor's note: This was the first bombing of Corregidor.*]

The Japs also got a direct hit on our S. S. Don Jose.

Dec. 30—Quezon's inauguration [Manuel Quezon, president of the Philippine commonwealth, who had been elected for his second term shortly before he was forced to flee Manila] was held in a tent outside the tunnel entrance. It ended with a speech by Gen. MacArthur. He just stood there. He was all emotion. He finished by looking up at the sky and saying, "God help these people."

[*The third instalment of Miss Straub's diary will appear tomorrow.*]

Nurse Tells of Corregidor Bombing

(Story starts on page 1.)

Wreckage of officers' quarters on Corregidor after Japanese bombing Dec. 29. Lieut. Ruth Straub, United States army nurse, tells of this raid in the chapter of her diary published in The Tribune today.

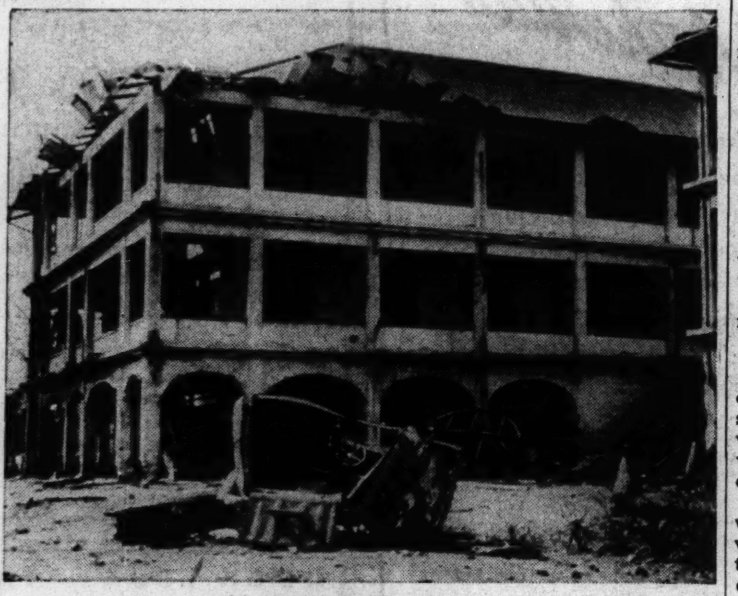

[Associated Press Wirephotos.]

Hospital on Corregidor which Lieut. Ruth Straub visited on Dec. 29, just before Jap bombs caused damage shown above.

CHARGES LEGION IN SOUTH BARS POSTS FOR NEGRO

Kansas City, Mo., Sept. 20 (AP).—Ambrose Page, a Negro war veteran from St. Louis, today accused the American Legion in Arkansas, Florida, Louisiana, South Carolina and Texas with refusing to issue charters for Negro posts.

He made the accusation in trying to find out what happened to a resolution he wanted to bring before the Legion convention on the subject.

The internal organization committee reported it had sent the resolution to the constitutional amendments committee. The latter explained it arrived too late for inclusion in a report to the convention.

National Commander Lynn U. Stambaugh settled the argument by sending the proposal back to the internal organization committee for further study.

THREE HOLDUPS GET $9.

Three Negroes early yesterday held up Edward Kulak, 4315 South Francisco avenue, in front of 5449 South Ashland avenue and robbed him of $9.

FRANCE FREEZES JOBS AND ORDERS IDLE TO REGISTER

New Decrees Implement Man Power Draft.

BY DAVID DARRAH.

[Chicago Tribune Press Service.]

VICHY, France, Sept. 20.—New decree laws were published today further defining the application of last week's decrees making work obligatory for all Frenchmen between the ages of 18 and 50 and women between 21 and 35.

The first additional decree provides that every Frenchman or colonial resident in France who is engaged in work that requires less than 30 hours of his time, weekly, must report the fact to the nearest city hall within the next 15 days. Exceptions are made for persons in ill health.

Presumably, the effect of this decree will be to give the government a list of all those who are entirely unemployed as well as of those who work less than 30 hours, enabling it to reassign them to new tasks with the aim of readjusting the entire manpower of France.

Restrict Hiring, Firing.

A second decree defines commercial enterprises and industries—and they seem to include nearly everything—in which no one may be fired or hired without permission of the ministry of labor services.

A third decree provides that no worker may abandon his employment without the permission of an inspector of the ministry of labor and then only after 10 days notice. Similar regulations apply to the discharge of workers.

It also was announced that, by order of the ministry of labor, no newspaper may accept and print want ads for help without having obtained a visa from the ministry of labor.

These laws supplement the main decree making labor compulsory in France and dovetail into the new policy of adjusting French labor possibilities to German requirements, in the framework of the plan for release of French prisoners in exchange for French workers.

Laval and Petain Confer.

The labor laws do not appear more stringent than those of Russia or Germany.

The whole labor conscription situation was discussed at length by Chief of Government Pierre Laval and Chief of State Marshal Henri Philippe Petain today.

The "Journal des Debats" printed a letter from Col. de la Rocque, head of the rightist French social party, formerly the Croix de Feu, vehemently rebuking his former assistant, Charles Vallin, who deserted to join the De Gaullist party in London. Vallin had been one of the pillars of the régime here and was a member of a political tribunal in Lyons which had passed sentences against opponents of the Vichy government.

Test Your Facts

Below each of the following questions are listed three answers. Make your choice, turn to page 30 in the Want Ad section for the correct answers, and mark your score:

1. When does an army bugler sound tattoo?
[a] At sunset. [b] Shortly after breakfast. [c] Shortly before taps.

2. Who is the director of the Office of War Information?
[a] Donald Nelson. [b] Elmer Davis. [c] Robert M. Patterson.

3. Which of the following accompanied St. Paul on his missionary journeys?
[a] Matthew. [b] Mark. [c] Luke.

4. In the human body what does the pericardium enclose?
[a] The lungs. [b] The heart. [c] The kidneys.

VON KLEIST NOT DEAD—GERMANS; YES, HE IS—REDS

LONDON, Sept. 21 [Monday]—(AP).—The Daily Express Moscow correspondent said today that a Russian sniper put a bullet thru the head of Field Marshal Ewald von Kleist when the German was traveling in a tank to inspect Nazi forward positions in the Terek river valley of the Caucasus.

Moscow Reaffirms Claim.

New York, Sept. 20 (AP).—Russian and German official sources were in sharp conflict today over reports from soviet sources that the German field marshal and tank expert, Ewald von Kleist, had been killed on the Russian front. Moscow stood by the report today.

The German high command, however, issued a categoric denial that Von Kleist had been killed.

"The assertion made by official soviet quarters and relayed by the Reuters [British] news agency alleging that Col. Gen. Von Kleist has fallen is not true," a communique stated.

Von Kleist led a tank army into France, and later his forces took Belgrade, Jugo-Slavia. In Russia he had been assigned to the Moscow and southern sectors.

NAZIS BOLSTER PARIS GUARD AS JEWS ARE SEIZED

BERNE, Switzerland, Sept. 20 (AP).—German authorities took elaborate precautionary measures in Paris and other parts of France today as large elements of the population watched with increasing disapproval the arrest of Jews and preparations for forcing laborers to take jobs in Germany.

The most fascinating KITCHEN in town:

Mrs. Snyders

Everything is *interesting!* Faces are *smiling*. Walls, floors, utensils, pots, pans and *people* are *shining*. Gorgeous thick and pungent chocolate *aromas* drift around arm in arm with other sugary syrupy *delectables* that simply make your eyes gleam. And is it CLEAN!

CARAMEL MALLOWS. A bit partial to marshmallow? Want to have some fun? These smooth, creamy squares coated with chewy chocolate or vanilla caramel are bound to do the trick.

75c per pound

MRS. SNYDER'S CANDIES

16 shops in Chicagoland . . . Tel. Central 3116

Your Government Needs SCRAP. For salvage information call: STAte 8787

CIMBEL'S

FRIED FILET OF SOLE LUNCHEON....... 65c

Includes: Soup, Dessert and Beverage

30 WEST RANDOLPH STREET

Store Hours, Monday Through Saturday 9:30 to 5:30

Marshall Field & Company

LAST 9 DAYS!

Check these values—typical of the big savings in our

SEPTEMBER SALE OF QUALITY BEDDING

BLANKETS, COMFORTERS, SPREADS, SHEETS AND CASES, SPECIALLY PRICED

• Old favorites and many new styles included
• Choose from a great collection—and save!

Crescent $9.75
A dream of a blanket with a deep nap to insulate you against the cold! 76% fine, new wool, 24% cotton. Dusty rose, blue, gold, green, peach, cedar with matching rayon satin binding. 72x84 inches.

Coronation $11.95
Warm, wool-filled comforter with elaborately stitched rayon satin cover! Rosedust, rose, blue, gold, green, Sahara, peach, brown. Cut size 72x84 inches.

Snowbound $8.50
Brand new beauty in our great collection of bedspreads! Colored sheeting and candlewick tufts with white chenille overstitching. Rosedust, blue, gold, green, peach or tan with white—or all white. Twin or full.

SAVE on PERCALE SHEETS and PILLOWCASES

DURACALE PERCALE—LESS THAN REGULAR!

Enjoy the luxury of smooth percale. Fine, specially selected yarns, 180 threads to the square inch—double-bleached to a brilliant, permanent whiteness.

SHEETS		CASES	
90x108, each	$2.10	42x48, each	55c
81x108, each	1.95	45x40½, each	50c
72x108, each	1.75	42x40½, each	45c

MATTRESS PADS

	Peerless	Wearwell	Soisette
Twin size, 39x76	$1.75	$2.25	$3.15
Full size, 54x76	2.25	2.90	4.00

MATTRESS AND BOX SPRING COVERS

	Zipper	Buttons
Bleached		
Twin (39x76), full (54x76)	$4.00	$3.15
Unbleached		
Twin (39x76), full (54x76)	3.15	2.25

Second Floor, North, State
Also in Evanston, Oak Park, Lake Forest

MANDEL'S — Store Hours Today: 12 Noon to 9 P. M.

Busy At War Work? Have This Regular $10

Empress Permanent Wave

Including Short Haircut at Only

$7.85

Easy-to-care-for wave . . . six different lotions, one is exactly suited to your hair. Croquignole wind, for fine, normal or white hair.

Call State 1500, Local 207 for Your Appointment

Beauty Salon—Fifth—Wabash

Once a Year Discount Sale!
Ogilvie Sisters Hair Pack
One hour treatment brings back elasticity, soft highlights in your hair.
5 Treatments $9.60

Mandel Brothers

DOWNTOWN STORE HOURS, MONDAY THROUGH SATURDAY, 9:30 TO 5:30

Marshall Field & Company

MAKE YOUR RUGS COTTON

'Cause cotton's here to stay!

DURABLE WASHABLE MOTHPROOF

Beginning this year, cotton, the little Cinderella of the fields, comes into its own!

And it's here to stay—because home furnishings designers have discovered new and wonderful possibilities for this long wearing American staple.

See cotton at its most exciting best on our Third Floor!

1. **Kara-Shag** cotton broadloom—woven like broadloom, wears like broadloom. It's woven on the famous Karastan looms. Moss-soft, shaggy texture. In cloud white, maris blue, santee sand, and woodrose. 9 and 12 foot widths, square yard, $7.95

2. **Shaggy cotton boucle,** woven of twisted boucle yarn that stays twisted! Off-white, blue, beige, rose, white, green, coral, and turquoise. Use it from wall to wall. Any width or length, square foot, $1. Accent sizes: 22x36", $4.95; 24x48", $6.95; 27x54", $8.95; 3x5', $11.95; 4x6', $19.75

3. **Kara-Fleur,** woven on the famous Karastan looms. Deep, luxurious texture. Inspired by lovely old French designs. Attractive, mellow colors to blend with your room schemes. Choose from these sizes: 27x45", $9.95; 3x5', $18.50; 4.6x6', $33.25

4. **Hearthtone** rectangular cotton rugs, nubbly texture, staunchly made. Fringed all around. Reversible for extra long wear. Rose quartz, olive gray, natural white, sand, olive green. 9x12', $55.60; 2x3', $3.95; 2x4', $5.15; 3x5', $8.95; 4x6', $13.75. 9 and 12 ft. broadloom widths, $4.35 square yard

Credit terms available on purchases of $40 or more

COTTONS FOR EVERY ROOM, NOOK AND CORNER! SEE THEM IN OUR COTTON RUG SHOP—THIRD FLOOR.

REVEAL NAZI-JAP SPY LINK IN U. S. PRIOR TO DEC. 7

Tell How Tokio Agent Fled as FBI Raided Ring.

Washington, D. C., Sept. 20 (AP).—Evidence of German-Japanese collaboration in espionage here long before Pearl Harbor was disclosed today as the Federal Bureau of Investigation revealed that a Japanese agent escaped when a big Nazi spy ring was broken up in June ,1941.

The FBI said Lieut. Comm. Takeo Ezima of the Japanese navy, who masqueraded as an engineer inspector under the name of E. Satoz, with offices in New York, was a liaison man for the spy ring, the largest uncovered so far. Of that gang, 33 are serving prison terms aggregating 279 years.

As the FBI was arresting the spies, Ezima left New York for the west coast, boarded the Japanese freighter Kamakura-Maru and went home.

Film Uncovers Story.

The story of Ezima was learned from the FBI through his appearance in a current film short, "The FBI Front," which shows a sequence from movies of spy meetings taken secretly by G-men and used at the Nazis' trial.

FBI agents had filtered into the spy ring and were operating its hidden radio station near Centerport, N. Y., communications center for the gang. This station worked with Germany's main espionage radio station in Hamburg, whence came instructions for operations.

On Oct. 19, 1940, the Hamburg station radioed that "Carr" was to meet a "Mr. E. Satoz" at a Japanese club in downtown New York. "Carr" was Everett Minster Roeder, Nazi agent now serving 16 years on his plea of guilty to an espionage charge.

Tells Hamburg of Meeting.

"Carr" met "Satoz" and so advised Hamburg by radio. Hamburg then said that "Satoz" would handle bulky material intended for shipment to Germany.

The Nazi spies had been sending messages by radio and documents and samples of American war material by boat. [Everything was "censored" by the war department, unknown to the spies, before it left the United States.] British interference made difficult the route thru Lisbon, Portugal, and presumably the German spy command decided to use the longer route thru Japan.

Ezima's program, outlined to the spies, was for a four day run to the west coast, where the stuff would be picked up every two weeks by boats sailing for Japan.

Works in Iceland

FLORENCE COLEMAN.

Florence Coleman, a former hotel clerk in Chicago and Evanston and a recreation supervisor in the Illinois Work Projects administration, has arrived safely in Iceland to begin working for the American Red Cross, the Red Cross announced in Washington yesterday. Miss Coleman is the daughter of Mr. and Mrs. H. A. Coleman of Palmyra, Ill. She attended Illinois State Normal college at Normal and McMurray college in Jacksonville, Ill.

Mob of 200 Attacks Police in New Violence in India

PATNA, India, Sept. 20 (AP).—A mob of 200 men armed with muzzleloaders attacked 17 constables in an outlying village of Bihar province in the latest outbreak of anti-British violence, an official announcement said today. Six of the attackers were injured and four arrested.

ALLIED BOMBERS BLAST AXIS AT TOBRUK, BARDIA

CAIRO, Egypt, Sept. 20 (AP).—Allied heavy and medium bombers started fires visible for 30 miles last night in the axis Libyan supply port of Tobruk and also attacked fuel dumps at Bardia while continued patrol activity marked the stalemated land positions in Egypt.

Fighter squadrons were reported to have strafed enemy transports and encampments in the area between El Alamein and El Daba.

An axis ship loaded with supplies for Marshal Erwin Rommel was sunk by a British plane in the western Mediterranean on Sept. 17, the RAF middle east news service said.

[*The German high command said a Nazi submarine sank a 1,200 ton steamer and four transport sailing vessels in the Mediterranean. Rome reported axis air attacks on British motor transports.*]

Hear Hitler, Duce, Other Axis Chiefs Plan to Meet

ANKARA, Turkey, Sept. 20 (AP).—The Turkish press reported today that Adolf Hitler would meet Premier Mussolini of Italy, Adm. Nicholas Horthy, regent of Hungary; King Boris of Bulgaria and Marshal Ion Antonescu, leader of state in Rumania, some time next month in Vienna to settle the Hungarian-Rumanian dispute over Transylvania.

BRITISH CAPTURE ANOTHER TOWN IN MADAGASCAR

LONDON, Sept. 20 (AP).—British forces have occupied Ankazobe, about 50 miles northwest of Tananarive, the capital of Madagascar, Vichy military headquarters at Tananarive said in a communique relayed by radio.

The communique said Gov. Gen. Armand Annet had transferred his headquarters to a town in the south.

The situation at Brickaville, on the coast about 100 miles east of Tananarive, was unchanged. British troops occupied the town after a landing at Tamatave, the island's chief commercial port, 70 miles to the northeast.

DIES OF KNIFE WOUNDS.

Harry Granot, Negro, 22 years old, 4841 South Michigan avenue, died in County hospital yesterday of knife wounds suffered when he attempted to stop a quarrel between August Allen and the latter's wife, both colored, in the building in which Granot lived.

LINOLEUM—CARPETS
Battleship, Inlaid, Linowall, Asphalt, Tile
LAID FREE
Armstrong Embossed Inlaid..$1.45 SQ. YD.
OTHER INLAIDS.....69c, 79c, 89c SQ. YD.
12 FT. ARMSTRONG..........49c SQ. YD.
CASH TAKE Asphalt Tile.8c SQ. FT.
WITH Linowall.$1.10 SQ. YD.
USED BATTLESHIP—CARPET...75c SQ. YD.
9 and 12 FT. BROADLOOM..$2.75 SQ. YD.
Balaban Floor Covering
1547 W. Roosevelt Rd. • CAN. 1553
OPEN TUES., THURS., SAT. EVES.

Buy War Stamps

STEVENS
Open Every Monday from 12 Noon to 9 P. M.

You can't overestimate the importance of our
Botany Flannel Classic

This is a dress that goes from season to season with undiminished popularity! It's a classic from the word go! People love its clean-cut simplicity—its well-planned features such as the gored skirt and the fly front. They love its high-priced tailoring—Botany flannel fabric and wonderful colors—Kelly, Aqua, Coral, Yellow, Powder, Red. 10 to 20. Get yours today and you'll love it, too!
14.95
Mail orders invited

Farmington Shop—3rd Floor
Chas. A. Stevens & Co.
State Street Open 12:00 to 9:00

STEVENS
Open Every Monday from 12 Noon to 9 P. M.

Special!
Zip-Lined Coats In 100% All Wool Herringbone!
27.95

These really are values! Simply cut, beautifully tailored coats to wear the year through! Zip-in the warm lining when winter sets in . . . take it out in a jiffy when the weather warms up. 100% all wool herringbone fabrics, with chamois and chamois-type fabric linings. In Brown, Tan or Heather mixtures, 10 to 18. Do have one! Special 27.95!

Sorry, no mail orders!

Fuzzy Coats....special 25.00
We have them—those beloved wear-with-everything coats that are warm, light, sturdy. In Brown, Fawn or Camel color; 10 to 18 . . . and importantly priced for just 25.00!

Coats—3rd Floor

EVERY MONDAY — A delicious Buffet Supper in the Circle, 75c (no tipping), from 5 to 7:30 p.m. Showing of new fashions, 5:30 to 7 p.m. The celebrated Circle luncheon, 55c, from Noon to 4:30 p.m.

The Circle—5th Floor
Chas. A. Stevens & Co.
State Street Open 12:00 to 9:00

MONDAY 12 NOON TO 9 P. M. AT THE HUB
Evanston 9:30 to 9:30 Oak Park 9:30 to 6 Gary 9:30 to 5:30

"TOPS" IN TOPCOATS
Three topnotch Hub values to prepare you for snappy fall days ahead

LYTTON Cravenetted COVERTS
Sturdiest of all topcoatings—definitely a "bear for wear." Cravenetted to withstand rain. 100% wool—no more when these are sold! $35

SEASON SKIPPER 2-in-1 Coats
The original combination topcoat-overcoat with detachable body and sleeve lining. Trim 1942 models in fleeces and tweeds. $45

Famous Society Brand HUDDERS
Luxurious blend of fine wool, alpaca, mohair—processed to make it cold, wind, rain and wrinkle-proof. Tailored to perfection. $50

Third Floor, All Stores

THE HUB
Henry C. Lytton & Sons
State and Jackson, CHICAGO EVANSTON OAK PARK GARY

Tough as a Tank!

Rugged SUITS of 3-Ply TWIST
$35
These twist fabrics will "stand the gaff" much better than other suiting fabrics. The patterns and colors are very attractive and in great variety. The styles are trim and figure flattering. These are suits most every man can afford—good investments in enjoyable, long-time service.
Second Floor
COVERT TOPCOATS, $35

Wear the Hub "Hilite" by DOBBS $7.50
Lustrous fabric band and edges enhance the smart lines of this handsome new hat. In colors becoming to every man.
Main Floor

3 Smart Collar Styles in Arrow OXFORDS
The "doubler" (worn open or closed), the button-down and the long-point, widespread. Blue, tan, green and white. Fall and winter favorites. $2.50
Main Floor

THE HUB
Henry C. Lytton & Sons
State and Jackson, CHICAGO EVANSTON OAK PARK GARY

AUCTION
DAILY 2 P. M.
Furniture
Paintings
Oriental Rugs,
Etc.
Removed from the Apartment of the Late
Edward R. Goble
5490 South Shore Drive
And Others
THIS LOT IS ALL OF THE FINEST QUALITY, MOSTLY MODERN. BED AND DINING ROOM SETS STEINWAY GRAND PIANO, CHIMING HALL CLOCK, BOOKCASES, UPHOLSTERED DAVENPORTS AND EASY CHAIRS, CHAISE LONGUE, LAMPS, DRAPES, CRYSTAL CHANDELIERS AND SCONCES, MIRRORS, OIL PAINTINGS, FLAT SILVER AND OTHER ITEMS IN STERLING AND SHEFFIELD PLATE, SUCH AS TEA SETS, TRAYS, CANDELABRA, ETC.
Exhibition Mornings
Items offered on request
Grant's Art Galleries
STA. 6939 25 S. Wabash Ave. Est. 1894

$25 FOR ONE WEEK COSTS ONLY 18c
No Other Charges!

You can borrow ANY amount up to $300 at Local Loan and the costs are proportionately reasonable.

Repay your loan next week, next month—or take longer! You pay *only* on the unpaid balance—*for actual time you keep the money!*

WORKING GIRLS in all lines of business: *Any* employed woman can quickly arrange a loan during lunch hour—or after work—at Local Loan. Loans made on Salary, Furniture, Auto, etc. Charges figured at 3% a month on amounts up to $150 and 2½% a month on that part of a balance over $150.

LOCAL LOAN CO.

7 W. Madison, at State	RANdolph 8400
4658 S. Ashland, at 47th	YARds 4870
821 W. 63rd, at Green	ENGlewood 7800
807 W. 79th, at Halsted	RADcliff 4500
11054 S. Michigan	PULlman 7500
1212 N. Ashland, at Mil.	BRUnswick 3100
3204 N. Central, at Belmt.	AVEnue 4200
4013 Milwaukee, at Cicero	AVEnue 1400
4802 N. Western, at Lawr.	LONgb. 2161
8 N. Ogden Avenue (At Madison and Ashland)	SEEley 3700
1 N. Pulaski, at Madison (Oak Park phone: EUClid 6163)	KEDzie 5900
4800 W. Cermak, at Cicero (Cicero phone: CICero 6210)	ROCkwell 8000

GENTLEMEN TOUGHEN UP
You can reduce that Waistline and build a sturdy physique with Postl's time-tested methods. Inquire about our short term summer course. Call
CENTRAL 6484
10% Discount to Men Preparing to Enter U. S. Armed Forces.
POSTL'S HEALTH Club
Conditioning Chicagoans since 1908
73 West Monroe St.

Don't waste time on old-fashioned systems. Learn Faster—Easier THOMAS SIMPLIFIED
SHORTHAND
It's Fascinating! It's Shorter! It's Better!
Interesting Lesson—Booklet Free. 6th Year.
SHORTEST COURSES IN TOWN
Start Monday. Days or Nights. Free Placement.
INSTITUTE OF MODERN BUSINESS
624 South Michigan Harrison 0082

Buy War Bonds

U. S. MUST WIN BUT NOT GIVE UP FREEDOM-BROOKS

Senator Addresses 7,000 at Kankakee Meeting.

Kankakee, Ill., Sept. 20 [Special].—America must spare no effort to win the war, but the representative form of government that sets this country apart among the nations of the world must not be sacrificed in the accomplishment, Sen. Wayland Brooks, [R., Ill.] told a gathering of more than 7,000 persons from three counties here today.

"Ours is now perhaps the only truly representative government in the world," the senator declared. "It was paid for in another war, in blood and tears and toil. I helped to pay for it, and I will do all in my power to see that we do not lose it."

Sen. Brooks spoke before a meeting in Bird Park sponsored by the Republican committee of the 27th congressional district, comprising Kankakee, Grundy, and Iroquois counties. He was introduced by Werner Schroeder, Republican national committeeman from Illinois, who presided.

Responsibility of G. O. P.

The Republican party, the speaker said, has a greater responsibility facing it in this war than it ever had before. It must pledge complete allegiance to the nation's war effort in all its phases, and it must dedicate itself further to a positive assurance of the future preservation of American republican government and of private enterprise.

"We will be called upon and be willing to yield unusual powers to the President and any agencies which he may appoint for the purpose of coordinating the effort of the entire nation to win the war," Brooks declared. "We will equip the armed forces of our nation and sustain those of our allies, but we must demand that these extraordinary authorities so granted must be exercised to truly expedite the production of vital materials, munitions, and weapons.

"We have an equally important duty to maintain the two party system—so that the people's wishes may be constantly expressed and utmost efficiency demanded, and to see that these emergency powers granted the chief executive be returned to the people immediately upon conclusion of the war."

System Must Be Maintained.

Sen. Brooks declared that America has become the greatest nation on earth by the preservation of a political system whereby the creative suggestions or constructive criticisms of the humblest citizen might find expression.

"And our greatness in peace and in war and our contribution to the peace that will follow the present conflict," he told his listeners, "will depend upon the militant maintenance of a system whereby all the views of the minorities may find their way into the composite accomplishments of our people."

The senator warned of the perils in acts or words which might create disunity among Americans—the illusion of which has completely fooled the war lords of Japan and the Nazis.

"We should never surrender our right to criticize," he declared, "but in a great emergency such as now confronts us, all criticism should be confined to constructive criticism. Every home, every individual, every liberty, every hope for the future is wrapped up in the speedy and efficient winning of the war."

The nation's war effort, he stated, is being conducted with the hope that the "four freedoms" may be extended thruout the world, but, he warned, "we must have positive assurance that they will be preserved here in America."

The mere granting of limitless authority will not in itself insure the most effective use of that authority, the senator asserted, adding, "but a patriotic and strong minority party can demand efficiency, prevent extravagance, and guarantee the continued processes of a truly representative government."

He arrived in Chicago from Washington, D. C., this morning, and will leave Chicago by plane early tomorrow morning to attend tomorrow's session of the senate at Washington.

The 27th district is expected to give Sen. Brooks a 12,000 to 14,000 majority in the November election, according to Victor McBroom, chairman of the Republican congressional committee.

Predicts 1 of 2 in War.

Moline, Ill., Sept. 20 [Special].—Before this war is won one out of every two adults in the nation will be on either the fighting or the production lines, Sen. Wayland Brooks [R., Ill.] said tonight at a war defense show sponsored by the Moline Safety council. Sen. Brooks came here from Kankakee, where earlier in the day he spoke at a Republican 27th congressional district rally. After his address here, Brooks repeated the speech over a nation-wide Mutual hookup.

"Our naval and military experts tell us that we are going to need a navy of more than one and one-half million men and an army of at least ten million," Brooks said. "For every man sent abroad to fight we must also transport 10 tons of weapons and supplies. This is everybody's war and our citizens are becoming increasingly conscious of their responsibility as participants in it."

Brooks said that altho there are no bugles to summon civilian war workers to their tasks the alarm clocks of the nation are serving in their place and are becoming the liberty bells of the present conflict.

Fight Against Despots.

"Changes are taking place thruout our national life," Brooks said. "Schools are changing their courses and factories are changing their output. Men and women are changing their vocations, learning new duties and new trades as they adapt themselves to the war effort."

Brooks described the war as a fight to the finish to determine whether free men or despots shall direct the future course of civilization. We must prove that free men can outproduce and outfight slaves, he said.

ARMY WEEDS OUT UNFIT OFFICERS, SAYS GEN. LEAR

Kansas City, Mo., Sept. 20 [Special].—Lieut. Gen. Ben Lear, addressing the American Legion convention here today, disclosed that drastic changes are in progress in the army, whereby ageing and unfit commanding officers are being weeded out to make way for young stalwarts who have what it takes to fight the most terrible war in history.

Lieut. Gen. Lear.

Gen Lear, commander of the 2d army, is known in the service as a man who never pulls a punch. He became the storm center last year when he sent a company of soldiers on a forced march in torrid weather because they had "yoo-hooed" at girls playing golf on a Memphis, Tenn., links.

He pulled no punches today as he spoke of the soft lives civilians lead while their soldiers are away. He was emphatic as he described horrors of the battlefield, and he commented bitterly upon those civilians who seek an easy route to an officer's commission.

Truth Seen by Few, Says Lear.

Gen. Lear told the Legion that at the start of mass military training late in 1940 few of the new soldiers saw clearly the somber truth of what they might have to face.

"Then the day came when every man who was not a vegetable, a poltroon, or a traitor saw that the war of all the world was our war, ours, if need be, to the last man and the last round wherever the forces of evil had to be met and whatever the cost," he said.

"There is a great spirit among our young soldiers of today. God knows there needs to be.

"It requires a degree of skill, tactical knowledge, and physical conditioning far greater than was required when the AEF faced the foe in 1917-'18. And this is called for now from the highest headquarters to the smallest unit, the squad.

"The test today is the cruel, arbitrary test of present war conditions, a war of vertical as well as lateral envelopments, of deep infiltrations, of break-thrus and rapid mechanized movements.

"We have been somewhat harassed—altho not so much lately—by numerous civilians of various capacities wanting to be told of a short cut to officer ranks. My personal answer is a simple one: 'Go right down to the nearest recruiting station and hold up your right hand. That's the first step in becoming a soldier. Then qualify yourself by your own ability to be recommended to our officer training school.'

"Most solemnly I assure you—no matter how many books to the contrary may be published—that this war will be victoriously concluded only after American ground soldiers, tired, dirty, and bloody, have broken our enemies' lines."

Rôle of Planes Described.

Gen. Lear acknowledged that heavy bombers, medium bombers, and dive bombers will be needed to soften up the enemy.

"But not until the word 'Yank' turns the Germans yellow and the Japs white will we dictate the peace that this time, pray God, we will enforce and never permit to be snatched from our hands again," he said.

He urged that groups of Legionnaires visit the training camps to see the fine spirit manifest by the young men in learning versatility with many types of weapons, to speak words of encouragement to them, and then to return home and tell the people of the community what they saw.

Civilian "Sacrifices" Described.

"You can do much for us—much for these young men whose losses will be many times as great as those you Legionnaires experienced in World War I.," he said.

"Tell the people that except for those whose loved ones are serving among combat units they should never mention the word sacrifice. If these men of ours keep the war away from our shores, our people will never even learn what the word sacrifice means, no matter how many bonds they buy or bandages they roll.

"Whatever their taxes, their gas and tire rationing, they will wear warm clothes, enjoy far greater comforts than their grandfathers knew, will enjoy the movies and soft drinks and juke boxes and benefits for the army and navy relief.

"We are to suffer sorely and no easy way remains to us. We are to be tested as we never have been tested before. What there is of dogged tenacity, of courage under adversity, of unselfishness, of patience, of relentless effort—all this and more will be probed deeply.

"And for any failure anywhere at home, the blood of our finest men will pay the price; youths like you were and soldiered with, in fact—your sons."

Delegates leaped to their feet cheering when William Green, president of the American Federation of Labor, told them that every American warship launched since Pearl Harbor has gone down the ways ahead of time. He said the new superbattleship Iowa was seven months ahead of expectations and the new aircraft carrier Lexington, which replaces the Lexington lost in the Coral sea, will be a full year to the good when it is launched.

The convention also heard Brig. Gen. Frank T. Hines, national administrator of veterans affairs, who reported acceleration of the federal hospitalization, insurance, and pension programs. He said all adjustments occasioned by the new war are being made swiftly.

Gen. Hines asserted the veterans' administration already is disbursing the death and disability payments of the war.

PERMANENTS
$1.50 COMPLETE
With Shampoo & Set
This FAMOUS wave is guaranteed to be the same permanent that has made satisfied FAMOUS customers the past 18 years. Daytime appointment not necessary.
FAMOUS BEAUTY SHOPS
Loop Salon—6 E. Randolph—2nd Fl.—DEA. 2786-7

721 W. 63rd St.	NOR. 0069	4704 Irving Park Bl.	PEN. 7610
18 S. Pulaski Rd.	VAN. 8863	6340 N. Western Ave.	HOL. 2877
2552 S. Pulaski Rd.	LAW. 7667	6407 N. Clark St.	LON. 4743
6331 Lake Park Ave.	FAI. 3880	1622 Howard St.	AMB. 1168
1140 Lake, Oak Pk. 2d fl.	EUC. 6936	1715 Sherman, Evnstn.	GRE. 9488

Phone for Evening Appointments

SUBSCRIBE FOR THE CHICAGO TRIBUNE

PRE-SEASON RATES
Now in effect!
Double your "dance fun" in time for your next party
• If you want to have a marvelous time this season, enroll *now* while you can save money. The Pre-season rates are in effect for a limited time only. You'll have loads of fun learning the newest steps in the Fox Trot and the fascinating Rumba in just a few hours. Doctors recommend these dance lessons for healthful exercise and relaxation. Why not enjoy the thrill of being a popular partner at your next party? Studios Air-Conditioned.
Open daily until 10 P. M.—Sunday Till 7 P. M.
ARTHUR MURRAY
57 E. Jackson (Just West of Michigan)

SAVE 50%
Two people may still take lessons together at the one person rate.

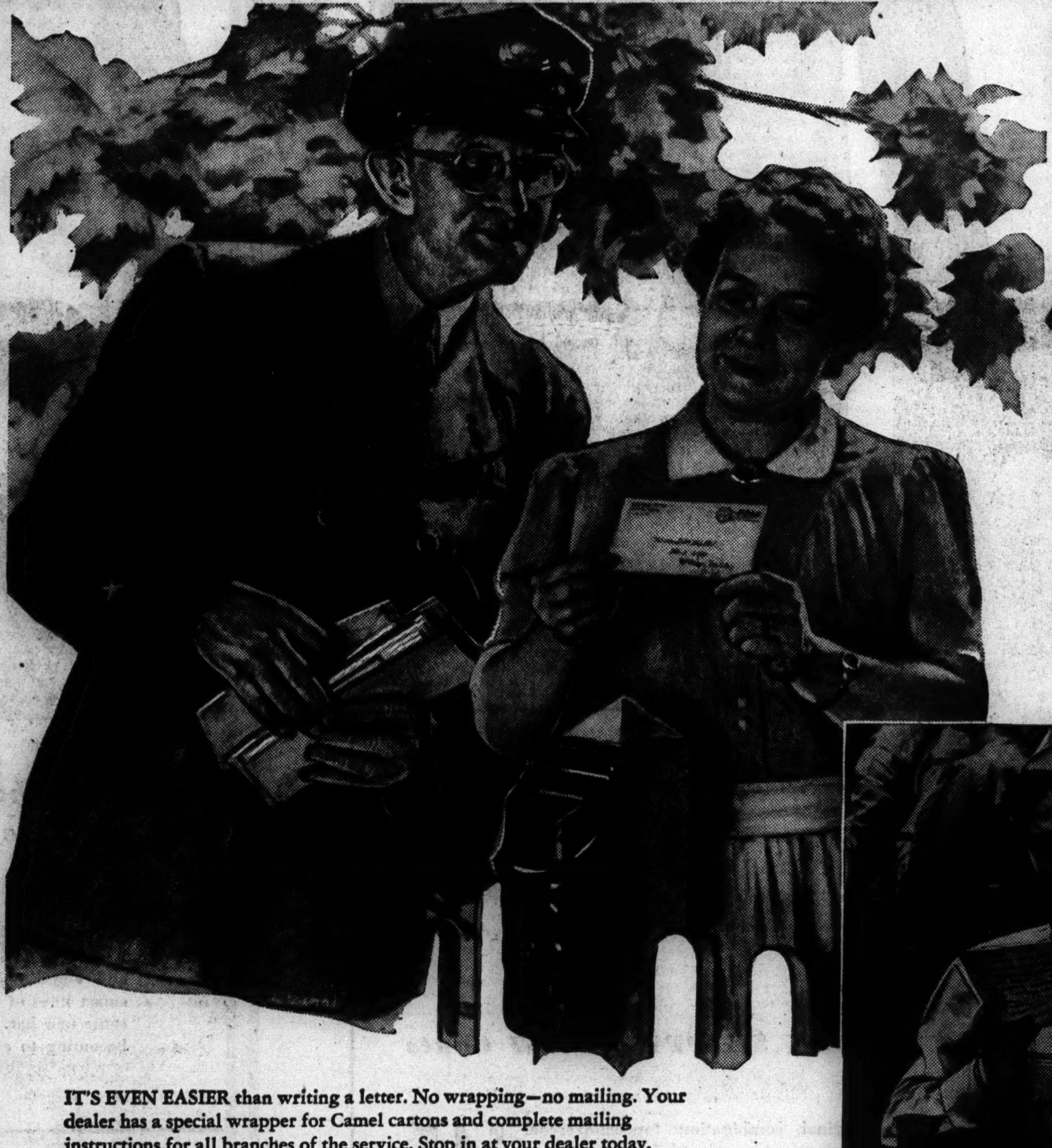
"He doesn't say where... but he got the Camels!"

WHERE THEY ARE, where they're going may be a military secret, but it's no secret that the one gift most men in the service want from home is *cigarettes.* The brand? *Camel*—the favorite in every branch of the service... Army, Navy, Marines, Coast Guard (*see bottom, right*). Make it a point *today* to send a carton of Camels to that fellow you know in the service. Be sure to ask your dealer for the Camel carton in the service mailing wrapper.

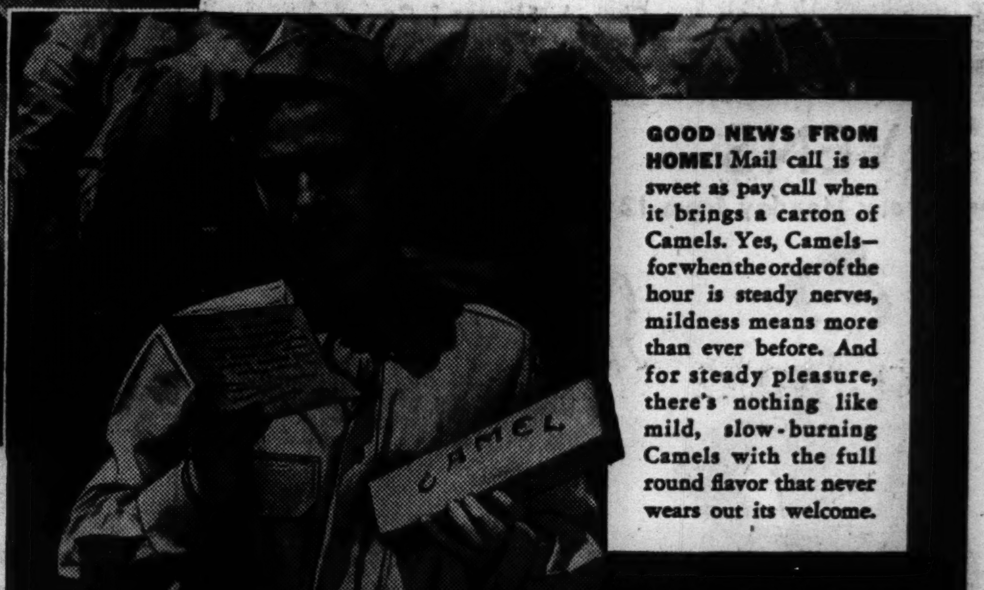

GOOD NEWS FROM HOME! Mail call is as sweet as pay call when it brings a carton of Camels. Yes, Camels—for when the order of the hour is steady nerves, mildness means more than ever before. And for steady pleasure, there's nothing like mild, slow-burning Camels with the full round flavor that never wears out its welcome.

IT'S EVEN EASIER than writing a letter. No wrapping—no mailing. Your dealer has a special wrapper for Camel cartons and complete mailing instructions for all branches of the service. Stop in at your dealer today. Let him send off a carton of Camels to that young fellow who's waiting to hear from you. Take another carton home with you. Enjoy that full, rich flavor... that slow-burning mildness that only Camels give. Then you'll know why, with men in the service, the favorite is Camel!

R. J. Reynolds Tobacco Company, Winston-Salem, North Carolina

Send him his favorite...
Camels
THE CIGARETTE OF COSTLIER TOBACCOS

...FIRST OVER THERE...
With men in the Army, Navy, Marines, and the Coast Guard, the favorite cigarette is Camel.
(Based on actual sales records in Post Exchanges, Sales Commissaries, Ship's Service Stores, Ship's Stores, and Canteens.)
...AND OVER HERE!

Get Refreshing New Beauty...
CUSTOM-MADE
SLIP COVERS
Cut and Pin Fitted to Your Furniture

$13.95
For 2-Piece Set
CHAIR..........Only $5.45
SOFA..........Only $8.50
• Neat French Seams
• Quality Floral Cretonnes
• Trim Box Pleated Styles
• Pattern Designs Are Spaced for Balance
Minimum Down Payment. Pay Only $1.25 Week
Set consists of 1 chair with 1 cushion and davenport with 3 cushions. Made in our own workrooms. Wide range of designs and color combinations.
(Other 2-piece Sets Proportionately Low Priced)
CALL VIRginia 3000
for an estimator to call at your home with samples and full information. No charge or obligation to you.

GOLDBLATT BROS.

DOWNTOWN STORE HOURS MONDAY THROUGH SATURDAY: 9:30 A.M. TO 5:30 P.M.

Marshall Field & Company

WAR-WISE SHOPPERS CARRY PACKAGES—KEEP TRUCKS ROLLING LONGER

Blonde Mary Enrica Gearon, soon to be a Navy bride, said—"I think it's about time we all started carrying everything we can. It's one way we all can help to save truck tires for Uncle Sam."

Off on a Saturday's shopping excursion with his mother, little Don Fisher III proves that even small fry aren't too young to help—"It's not very heavy—and besides it has my new suit in it," he said.

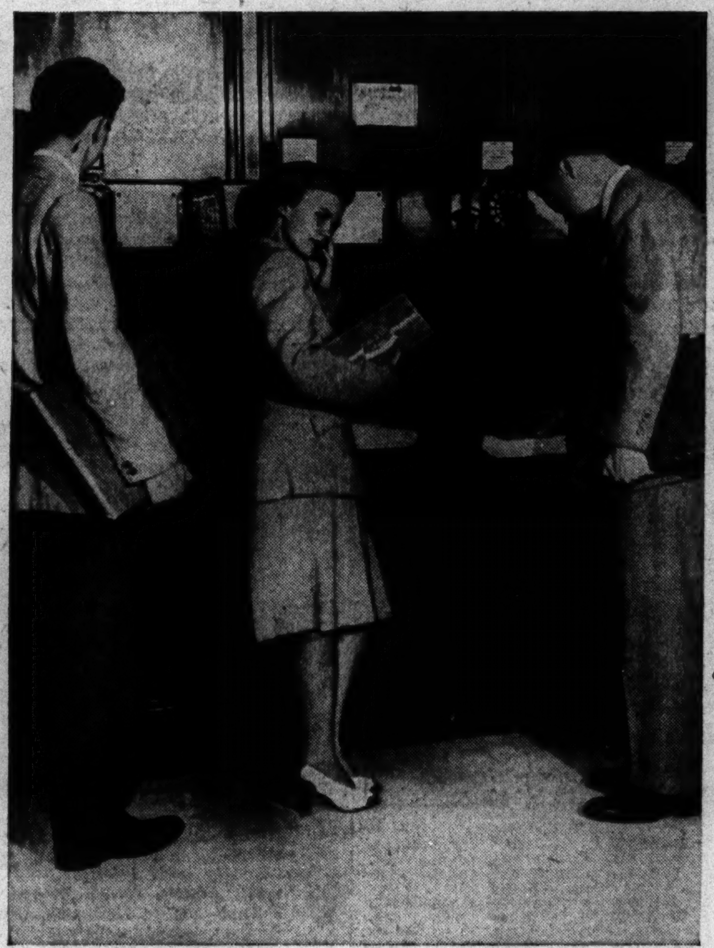

"Some people say, 'You can't take it with you,' but I say you can take little things. The little things count up, you know," quipped Badger student John Yeakey to Bill Morrissey and Winifred Slack.

Pretty Mrs. Henry Hafer said—"It's the least that women can do to help." A home economics teacher before her marriage, Mrs. Hafer hopes to give her services instructing nutrition classes.

Mrs. Marie Johnson, right, 2511 W. 54th Street, housewife, expressed her opinion over lunch in the Narcissus Room. "Naturally, we'll all carry any packages that can possibly be carried. I just can't imagine any thinking person not wanting to do this little bit to help."

Besides doing his part in the armed forces, Private Willis L. Sheets, stationed at Darnall General Hospital, Danville, Kentucky, carries his own. "It's no inconvenience," he said.

Newlyweds, Mr. and Mrs. E. C. Hampe of Washington, D. C., honeymooning in Chicago, carry their packages. "Shoe leather's easier to replace than tires," Mr. Hampe commented.

NO MORE TIRES FOR CIVILIAN DELIVERIES NOW—
SO THE MORE YOU CARRY,
THE LONGER WE CAN DELIVER HEAVY, BULKY ESSENTIALS

It's hard to picture your street without the big green delivery truck from Marshall Field & Company. *But this is war*—and it may come to just that. Today, new tires go to war, and who can say how long it will be before there'll be any for home use. That is why every ounce of rubber on our trucks ought to be used for parcels too heavy, too bulky for you to carry. Every time you and your neighbor carry an armful, you lengthen *essential delivery service* by just that much. You've helped tremendously in this unsung war work. You can be proud of your job. Now the need grows greater. Please carry as much as you can—every time you shop, everywhere you shop. Suggest to others that they carry, too. If your arms get tired, just remember you're making a contribution to *this total war.*

YOU PROLONG ESSENTIAL DELIVERY WITH EVERY PACKAGE YOU CARRY—SO CARRY ON!

COMPLETE RADIO PROGRAMS AND HIGHLIGHTS FOR TODAY

CHICAGO FREQUENCIES.

W-G-N—720	WAIT—820	WSBC—1240
W59C—45.9	WLS—890	WEDC—1240
W51C—45.1	WENR—890	WCRW—1240
W67C—46.7	WAAF—950	WMRO—1280
WIND—560	WCFL—1000	WGES—1390
WILL—580	WMBI—1110	WHFC—1450
WMAQ—670	WJJD—1160	WJWC—1520
WBBM—780	WJOB—1230	

Listeners' Choice

Variety and Comedy

8:30 a. m.—W-G-N—Victor H. Lindlahr, health educator.

9:00 a. m.—W-G-N—Dealer in Dreams, with Phil Stewart.

6:30 p. m.—WBBM—Chicago's Own Brain Battle; service men and girls from Chicago Service Men's center.

7:00 p. m.—WBBM—Vox Pop, with Parks Johnson and Warren Hull.

7:15 p. m.—W-G-N—The Hoople hour; fun fest, with Henry Hoople. Guest: Antoinette Concello, circus aerial star.

7:30 p. m.—WLS—True or False; quiz, with Dr. Harry Hagen.

7:30 p. m.—WBBM—Gay '90s Revue, with Joe Howard, Beatrice Kay, Floradora Girls, and the Elm City Four.

8:30 p. m.—WMAQ—Dr. I. Q.; quiz show, with Jimmy McClain.

10:45 p. m.—W-G-N—Jimmy Evans' Magazine for Men and Women.

Drama

6:30 p. m.—WCFL—The Lone Ranger; also on WENR at 8 p. m.

7:00 p. m.—WMAQ—Cavalcade of America; "Eagle to Britain."

7:30 p. m.—W-G-N—Bulldog Drummond, with Santos Ortega in "The Unknown Death."

8:00 p. m.—WBBM—Radio Theater, with Cecil B. De Mille; Maureen O'Hara, Walter Pidgeon, and Donald Crisp in "How Green Was My Valley."

9:15 p. m.—WENR—Alias John Freedom; drama of conquered nations.

9:30 p. m.—WIND—Columbia Workshop.

11:15 p. m.—WMAQ—Nelson Olmsted; "The Last Trumpeters."

Music

8:30 a. m.—WJJD—Concert Hall; Rachmaninoff's Piano Concerto No. 3.

11:15 a. m.—W-G-N—Wendell Hall, the Red Headed Music Maker, moves to a new hour.

Noon—WAAF—Symphonic hour; Beethoven's "Fidelio" overture.

7:30 p. m.—WMAQ—Concert, with Margaret Speaks singing "A Little Love, a Little Kiss" and "To a Wild Rose."

8:00 p. m.—WMAQ—Telephone hour. Guest: Lawrence Tibbett, tenor, singing "To the Children," "Drums in My Heart," and "De Glory Road."

8:30 p. m.—WENR—Spotlight bands, with Harry James' orchestra and Helen Forrest and Johnny McAfee as soloists.

9:00 p. m.—WBBM—Freddy Martin's Serenade.

9:00 p. m.—WMAQ—Contented hour; Josephine Antoine singing "Caro Nome." Other music: "Nobody Knows the Trouble I've Seen" and "Sylvia."

9:30 p. m.—W-G-N—Music That Endures, with Attilio Baggiore and the W-G-N symphony orchestra, directed by Henry Weber. Baggiore will sing Joun's "Panis Angelicus" and Bartlett's "A Dream."

10:05 p. m.—WIND—Symphonic hour; all-Mozart program.

10:30 p. m.—WCFL—Music Lovers' hour; Schubert's "Ave Maria."

Special Events

11:30 a. m.—WCFL—American Legion program; Donald M. Nelson on "War Production," introduced by Lynn U. Stambaugh, Legion national commander.

3:00 p. m.—W-G-N—Baseball: Pittsburgh at St. Louis.

3:15 p. m.—WENR—American Legion Auxiliary radio award.

6:00 p. m.—W-G-N—Dr. Preston Bradley starts series of talks.

10:30 p. m.—W-G-N—News broadcast, with an interview with Lieut. Ruth Woodward, one of the two WAAC officers now on duty in Chicago.

MORNING

[Central war time.]

[M] indicates MBS, [N] NBC, [C] CBS, and [B] Blue network.

5:30—W-G-N—The Farm hour.
WBBM—The Treasury program.
WJJD—Breakfast Frolic.
WLS—Smile-a-While program.
5:45—WBBM—Farm and Factory hour.

6 —WCFL—Cheerful Little Earful.
WIND, WMBI—News reports.
WSBC—The Italian Musical Clock.
WBBM—Sunrise Salute, Gibson.
WMAQ—News reports.
6:15—WMAQ—Agricultural news.
WLS—Morning devotions hour.
WIND—Yawn Patrol, music.
WMBI—Sunrise Songs.
6:30—W-G-N—Service Men's Serenade.
WLS—The Ridge Runners.
WMAQ—News reports.
WAAF—Farm Folks hour.
WJJD—Breakfast Frolic.
WAIT—Good Morning program.
6:45—WLS—Ervin Lewis, news.
WMAQ—Out for Victory; news.

7 —**W-G-N—Record Reveille.**
WMAQ—Norman Ross Time.
WBBM—News of the World [C].
WAAF—Breakfast Express to 9.
WGES—George Jaworowski.
WCFL—Wm. Hillman, news [B].
WLS—Alex Dreier, news [N].
WMBI—Morning worship.
WJWC—Sacred Heart program.
WIND—News; Polish-Amer. prog.
WJJD—Breakfast Frolic.
WILL—Concert Airs.
WJOB—Morning Request review.

Back on W-G-N

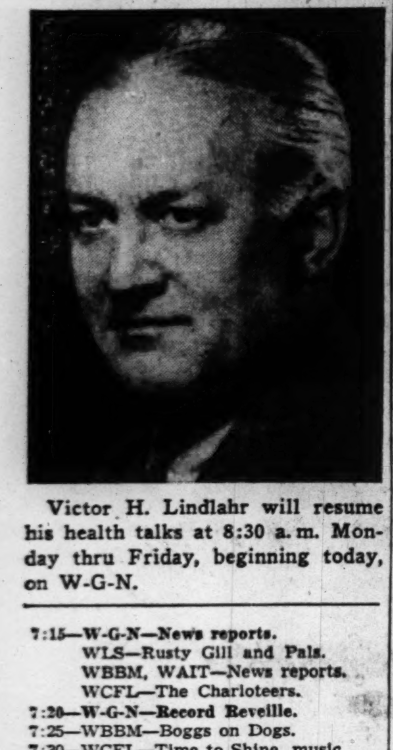

Victor H. Lindlahr will resume his health talks at 8:30 a. m. Monday thru Friday, beginning today, on W-G-N.

7:15—W-G-N—News reports.
WLS—Rusty Gill and Pals.
WBBM, WAIT—News reports.
WCFL—The Charioteers.
7:20—W-G-N—Record Reveille.
7:25—WBBM—Boggs on Dogs.
7:30—WCFL—Time to Shine, music.
WLS—Mac and Bob, blind duo.
WBBM—Wishing Well, Paxton.
WJJD—Christian Science prog.
WMBI—The Battle Front.
WSBC—Treasury Star Parade.
WAIT—Heaven and Home hour.
7:45—W-G-N—Modern Design Music.
WJJD—News reports.
WBBM—Jolly Joe.
WLS—Dawnbusters, Jennie Lou.
WHFC—Variety music and news.
WILL—Student Churches.

8 —**W-G-N—Your Morning News.**
WMAQ—Your Neighbor program.
WBBM, WMBI—News.
WILL—European History.
WJJD—Happy Go Lucky Time.
WIND—News; Amer. Legion Aux.
WLS—The Rangers.
WCFL—The Breakfast Club [B].
WGES—George Jaworowski.
8:15—W-G-N—Morning Melodies.
WBBM—Know the Answer?
WLS—Ervin Lewis, news.
WJWC—My Country.
WIND—Chime Time.
8:30—W-G-N—Victor H. Lindlahr.
WMAQ—Norman Ross; news.
WBBM—News; Musical Clock.
WAIT—Lutheran program.
WJJD—The Concert Hall.
WLS—Chuck Acree, comm.
8:45—W-G-N—News reports.
WBBM—Church Hymns [C].
WMAQ—Norman Ross and music.
WIND—News reports.
WLS—The Prairie Ramblers.
8:50—W-G-N—Brush and Smile.
8:55—W-G-N—Good Morning Program.

9 —**W-G-N—Dealer in Dreams.**
WMAQ—Bess Johnson, serial [N].
WBBM—Valiant Lady, serial [C].
WLS—The Bookshop program.
WCFL—Wheel of Fortune.
WIND—Start the Day Right.
WILL—Home Exercises.
WAAF—Fred Niles, news.
WJWC—This Our America.
WJOB—Masterwork hour.
WAIT—Bible study program.
9:15—W-G-N—Musical Moods.
WBBM—Stories America Loves.
WMAQ—Bachelor's Children [N].
WCFL—Roy Porter, news [B].
WJJD—Serenade of the Stars.
WAAF—Canary Serenade.
WLS—Of Interest to Women.
9:25—W-G-N—News reports.
9:30—W-G-N—Home management.
WMAQ—Helpmate, serial [N].
WLS—H. Peterson, organist.
WCFL—Hank Lawson's Knights.
WMBI—Community Salute.
WIND—Organ Melodies.
WBBM—Amanda, serial [C].
WJJD—Safety Court Trials.
WAIT—The Family Altar.
9:45—W-G-N—Linda's First Love, serial.
WBBM—Painted Dreams, serial.
WCFL—Stringtime [B].
WIND—Fletcher Wiley [C].
WMAQ—Lone Journey, serial [N].
WLS—Jack Turner, news.
WJWC—Honor Roll.

10 —**W-G-N—Editor's Daughter.**
WMAQ—Road of Life, serial [N].
WLS—Breakfast at Sardi's [B].
WIND—News; also WJJD, WCFL.
WAAF—Lovely Ladies' Serenade.
WBBM—Clara, Lu 'n' Em [C].
WILL—Am. Society Foundations.
WAIT—Uncle John program.
WGES—Italian Community hour.
10:15—W-G-N—Hearts in Harmony.
WBBM—Second Husband [C].
WMAQ—Vic and Sade, ser. [N].
WCFL—Off the Record.
WJJD—Swingcapades.
WIND—Dance and Romance.
10:30—W-G-N—Len Salvo, organist.
WBBM—Bright Horizon, ser. [C].
WLS—Doc Hopkins.
WMAQ—Against the Storm [N].
WIND—News; also WHFC.
WCFL—Gypsy Strings.
WJJD—Frances Allen.
WAAF—The Jamboree.
WMBI—Shut-In request prog.
WAIT—Pantry Patter.
10:45—W-G-N—AEF Messages.
WMAQ—David Harum, ser. [N].
WCFL—Ronnie Kemper, songs.
WBBM—Aunt Jenny's Stories [C].
WLS—Ervin Lewis, news.
WAIT—America Marches On.
WGES—Italian trio.
WIND—Dance and Romance.

11 —**W-G-N—Boake Carter, news [M].**
WMAQ—Sweet River, serial.
WBBM—Kate Smith Speaks [C].
WCFL, WIND, WAIT—News.
WLS—Martha and Helen.
WJWC—Band of the Day.
WJJD—Federal Food reporter.
WJOB—Gary reporter.
WCRW—V for Victory program.
WILL—Political Science.
WAAF—Off the Record.
11:05—WJJD—Listen, Ladies.
11:15—W-G-N—Wendell Hall, songs.
WBBM—Big Sister, serial [C].
WIND—Dance and Romance.
WMAQ—News; Just music.
WCFL—Rhythm Time [N].
WJJD—Bing Crosby's songs.
11:30—W-G-N—John Holbrook, news.
W51C—Matinata.
WMAQ—Farm and Home hr. [B].
WBBM—Helen Trent, serial [C].
WCFL—Donald M. Nelson [N].
WLS—Musical program.
WIND—Star Parade.
WAAF—Morning Melodies; news.
WCRW—Good Nabor program.
WJOB—Lucky Lady.
WJJD—It's Showtime.
11:45—W-G-N—Aunt Jenny's stories.
WBBM—Our Gal Sunday.
WLS—Farm news; markets.
WOFL—Treasury center.
WHFC—Singin' Sam.
WAIT—Dance Band parade.
WAAF—Hit tunes.
11:55—WLS—Smilin' Ed McConnell.

AFTERNOON

12 —**W-G-N—Late news reports.**
W51C—Military Patrol.
WBBM—Life Can Be Beautiful [C].
WAAF—The Symphony hour.
WJJD—News; also WAIT, WMBI.
WLS—Dinnerbell Time.
WMAQ—Reveille Roundup.
WCFL—Baukhage Talking [B].
WCRW—Your Government.
WIND—News; Luncheon Music.
WGES—Polish Dinnerbell.
12:05—W-G-N—Treasury Star Parade.
12:15—W51C—Adrian Rollini trio.
WBBM—Woman in White [C].
WCFL—Singin' Sam, music.
WJJD—Music Reel.
WMAQ—Tunes and Tips.
WIND—Swing and Play.
WAIT—Charlie Cook.
WMBI—Hymn Singing.
12:20—W-G-N—Women for Victory.
12:30—W-G-N—A. Van Horn, news.
W51C—Musical Tête-à-Tête.
WBBM—Vic and Sade, serial [C].
WMAQ—Norman Barry, news.
WCFL—Bing Crosby, songs.
WJJD—Loop noonday services.
WAIT—Music We Love.
WLS—Julian Bentley, news.
WMBI—Dairy Drama.
WILL—Illinois Farm hour.
12:35—W-G-N—Noontime Melodies.
12:45—W-G-N—Modern Design Music.
WBBM—The Goldbergs, ser. [C].
WMAQ—Music of Yesterday.
WIND—Tempting Tempos.
WLS—Question Box; live stock.
WCFL—Morgan Beatty, news [N].

1 —**W-G-N—The Deacon.**
W51C—The Concert hour.
WMAQ—Light of the World [N].
WBBM—Young Dr. Malone.
WCFL—News; also WIND, WHFC.
WLS—School Time.
WJJD—Live stock markets.
WILL—Homemakers' program.
WJOB—Jitterbug Jamboree.
WJWC—Alice Oleson, pianist.
WAIT—Chicago at Work.
WMBI—Living Water.
WGES—Amerigo Lupi program.
1:15—W-G-N—Painted Dreams, serial.
WMAQ—Lonely Women, ser. [N].
WCFL—Between the Bookends.
WHFC—Treasury Star Parade.
WBBM—Joyce Jordan, serial [C].
WAAF—Treasury Star Parade.
WIND—Melody Merchant.
WJJD—Singin' Sam.
WLS—Grain market; news.
WILL—Market reports.
WAIT—Community Salutes.
1:30—W-G-N—Eddie and Fannie.
WBBM—We Love and Learn [C].
WMAQ—Guiding Light, ser. [N].
WILL—Variety Digest.
WJJD—News reports.
WLS—Homemakers' program.
WAIT—Concert Internationale.
WAAF—Matineé Theater.
WIND—Treasury Star Parade.
WMBI—Sinfonietta.
1:45—W-G-N—John Holbrook, news.
WJJD—Melody market.
WCFL—The Spotlight program.
WCRW—The Midday Serenade.
WBBM—Pepper Young's Fam. [C].
WMAQ—Church Hymns [N].
WIND—King's Jesters, songs [C].
WJWC—We Are Americans.

2 —**W-G-N—Halls of Montezuma.**
W51C—Rondoliers octet.
WBBM—David Harum, serial [C].
WLS—Prescott Holiday [B].
WHFC—Rocking Chair club.
WAIT—Sport of Kings.
WMAQ—Story of M. Marlin [N].
WIND, WCFL—News.
WJJD—The Draft Quiz.
WAAF—Songs; market; music.
WILL—Today's Guest Speaker.
2:15—W51C—Medley Time.
WMAQ—Ma Perkins, serial [N].
WJJD—Baseball Warmup.
WCFL—Make Believe Danceland.
WIND—Sports Edition to 3.
WLS—Treasury Star Parade.
WAAF—No Business with Hitler.
WBBM—News reports.
WGES—March of Health.
2:30—W-G-N—Voice of the Bleachers.
W51C—Dance Maestro.
WMAQ—Pepper Young's Fam. [N].
WLS—Vanguard of Victory.
WBBM—Meet the Missus.
WJJD—Sports Slants.
WSBC—Italian Radio Theater.
WMBI—Moody Monthly preview.
2:45—W-G-N—The Lead-off Man.
WMAQ—Right to Happiness [N].
WBBM—Victory Matinée.
WJJD—Dugout Dope.
WCFL—Let's Ask Totten.
WLS—Julian Bentley, news.
WAAF—Memory Time.

3 —**W-G-N—Pittsburgh at St. Louis.**
W59C—News bulletins.
W51C—Latin Moods.
W67C—Three o'Clock Matinée.
WMAQ—Backstage Wife, ser. [N].
WENR—Club Matinée [B].
WHFC—Music Appreciation Time.
WAAF—Your Monday Serenade.
WJJD-WCFL—Pitts. vs. St. Louis.
WJWC—March on the Axis.
WIND, WAIT—News.
WILL—Latin-Am. civilization.
3:05—W59C—Remember When.
3:15—W51C—Ivory Skirmishes.
W67C—Singing Strings.
WMAQ—Stella Dallas, serial [N].
WBBM—Victory Matinée, guest.
WENR—Amer. Leg. convention [B]
WGES—Man Your Battle Stations.
WIND—Sports Edition to 4.
3:30—W59C—On Wings of Song.
W51C—Accordion Ripples.
W67C—Accent on Song.
WAAF—Afternoon Dance.
WGES—Remo Conti program.
WENR—Club Matinée; news [B].
WMAQ—Lorenzo Jones, ser. [N].
3:45—W59C—Rhythm Matinée.
W51C—Russian Balalaika.
W67C—Rhythm of the Day.
WAAF—Organ Moods.
WMAQ—Young Widder Brown [N].
WBBM—The Werps and news.
WAIT—Clem McCarthy, races.

4 —W51C—Concert Reveries.
W67C—Masterworks of Music.
WMAQ—When a Girl Marries [N].
WENR—Beulah Karney.
WBBM—H'wives P'tective League.
WMBI—Nature Sermons.
WIND, WAAF, WAIT—News.
WJOB—Music Makers' Review.
WILL—Campus Calendar.
4:15—W59C—Pop concert.
WMAQ—Portia Faces Life [N].
WEDC—United States army.
WIND—Sports Edition to 5.
WENR—Yours Truly, Don Dowd.
WILL—Science news.
WHFC—Life and the Land.
4:30—W51C—Concert Vocals.
WMAQ—Just Plain Bill [N].
WENR—Off the Record; news.
WBBM—Fly for the Navy.
WAAF—The Treasury Chest.
WHFC—Light Classical Gems.
4:45—W51C—Waltz musical.
WGES—Old Vienna.
WBBM—Ben Bernie show [C].
WMAQ—Front Page Farrell [N]
WAIT—Race results.

5 —**W-G-N—Swing It Show.**
W59C—News bulletins.
W51C—Musical Pickup.
W67C, WIND, WAAF—News.
WBBM—Donald McGibeny, news.
WGES—Evening Bells.
WMBI—Haven of Rest.
WMAQ—Fiesta Frolics.
WENR—The Sea Hound, serial.
WCRW—Odds and Ends.
WJJD—The Scoreboard.
WCFL—10th Inning; Sergi Rodionoff.
WILL—Music of the Masters.
5:05—W59C—Waltz Time.
5:15—W-G-N—Uncle Harry's club.
W59C—Children's Symphony.
W67C—Organ Echoes.
WBBM—Hedda Hopper's Hol. [C].
WJJD—Parade of Stars.
WENR—Advs. of Jimmie Allen.
WMAQ—News; Musical Memories.
WIND—Sports Edition.
WAAF—Reminiscing in Tempo.
5:25—W-G-N—News reports.
5:30—W-G-N—Modern Design Music.
W59C—Rhythm Cocktails.
W51C—Dance Cavalcade.
W67C—South American music.
WJJD—Men Behind the Guns.
WBBM—Frank Parker, tenor [C].
WENR—Jack Armstrong, ser. [B].
WIND—Melody Market.
WCFL—Bob Crosby's orchestra.
WAAF—Musical Highlights.
WAIT—Lynn Burton.
5:45—W-G-N—Nothing but the Truth.
WBBM—The World Today [C].
WENR—Dream Waltzes; news.
WMAQ—Norman Barry, news.
WCFL—Bill Stern, sports [N].
WIND—Bill Anson program.
WAIT—Clem McCarthy, races.
WJJD—On Parade.

News Broadcasts

MORNING.		
7:00—WBBM	8:15—WLS	10:00—WIND
7:00—WIND	8:30—WBBM	10:00—WCFL
7:00—WCFL	8:40—WMAQ	10:30—WIND
7:00—WLS	8:45—W-G-N	10:45—WLS
7:15—W-G-N	8:45—WIND	11:00—W-G-N
7:15—WBBM	9:00—WAAF	11:00—WCFL
7:45—WJJD	9:15—WCFL	11:00—WIND
8:00—W-G-N	9:25—W-G-N	11:15—WMAQ
8:00—WBBM	9:55—WLS	11:30—W-G-N
8:00—WIND	10:00—WJJD	11:40—WAAF
AFTERNOON.		
12:00—W-G-N	1:30—WJJD	4:55—WENR
12:00—WCFL	1:45—W-G-N	5:00—W59C
12:00—WIND	2:00—WCFL	5:00—WIND
12:00—WJJD	2:00—WIND	5:00—WAAF
12:30—W-G-N	2:15—WBBM	5:00—WBBM
12:30—WMAQ	2:30—WAAF	5:15—WMAQ
12:30—WLS	2:45—WLS	5:25—W-G-N
12:45—WCFL	3:00—W59C	5:45—WBBM
1:00—WCFL	3:00—WIND	5:45—WMAQ
1:00—WIND	3:55—WENR	5:55—WENR
1:05—WAAF	4:00—WIND	
1:25—WLS	4:00—WAAF	
EVENING.		
6:00—W59C	7:55—WCFL	10:30—WBBM
6:00—WIND	7:55—WBBM	10:30—WENR
6:00—WCFL	8:00—W-G-N	10:45—WENR
6:00—WAAF	8:00—WIND	11:00—W-G-N
6:15—WMAQ	8:00—WCFL	11:00—WMAQ
6:15—WBBM	8:15—W-G-N	11:00—WIND
6:15—WAAF	8:45—W-G-N	11:00—WENR
6:30—W-G-N	8:45—WIND	11:00—WBBM
6:30—WLS	9:00—W-G-N	11:30—W-G-N
6:30—WJJD	9:00—WIND	11:55—WMAQ
6:30—WBBM	9:00—WCFL	11:55—WENR
6:30—WIND	9:00—WENR	12:00—W-G-N
6:45—WMAQ	9:30—WCFL	12:00—WBBM
7:00—W-G-N	9:45—WENR	12:00—WCFL
7:00—W59C	10:00—WBBM	12:30—W-G-N
7:00—WIND	10:00—WCFL	12:55—WENR
7:00—WCFL	10:00—WIND	1:00—W-G-N
7:00—WLS	10:15—WMAQ	1:00—WIND
7:30—WIND	10:30—W-G-N	1:30—W-G-N

'Alias John Freedom'

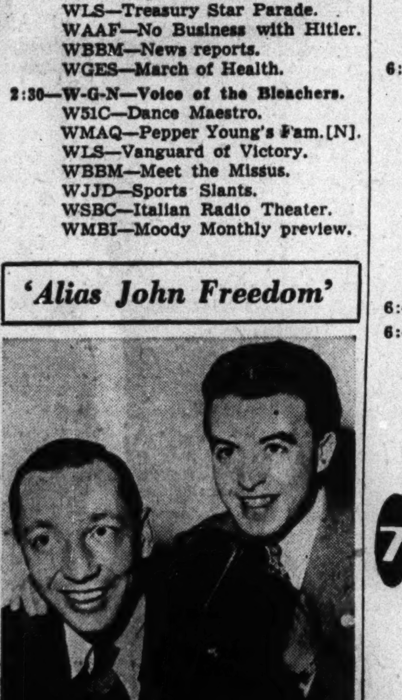

Jack Moyles (left) and Lu Tobin play leading roles in "Alias John Freedom," dramas about underground activities in Nazi occupied nations, presented over WENR and the Blue network at 9:15 p. m. on Mondays.

EVENING

6 —**W-G-N—Dr. Preston Bradley.**
W59C—Fulton Lewis Jr., news.
W51C—Dance Tempos.
W67C—Dance Varieties.
WCFL, WMBI—News.
WBBM—Amos 'n' Andy [C].
WENR—Major Hoople [B].
WMAQ—Sweet and Spanish.
WJJD—Treasury Star Parade.
WIND—News; Musical Follies.
WILL—March of Health.
WAIT—Bluejackets Calling.
WCRW—Your Home program.
6:15—W-G-N—Jack Brickhouse, sports.
W59C—Broadway Echoes.
WMAQ—News of the World [N].
WIND—Headline Heartbeats.
WJJD—The Music Room.
WBBM—Todd Hunter, news.
WCFL—Musical Motorcade.
WAAF—News; also WHFC.
WAIT—Britain Talking
6:30—W-G-N—John Holbrook, news.
W51C—Dinner music.
W67C—Six-Thirty serenade.
WMAQ—Musical Entrée.
WBBM—Chicago's Brain Battle.
WILL—Dinner music; news.
WIND, WJJD—News.
WLS—Julian Bentley, news.
WMBI—Week's Science news.
WAIT—Chicago at Work.
WCFL—The Lone Ranger [B].
WCRW—Treasury Star Parade.
6:40—WMAQ—Stand By, America.
6:45—W-G-N—Melodious Minutes.
W59C—Harry Sukman, pianist.
WMAQ—H. V. Kaltenborn [N].
WLS—Smile Market, Hal Culver.
WIND—Top Tunes.
WJJD—Suppertime frolic to 8:45.
WAAF—Music with Class.
WMBI—Miracles and Melodies.

7 —**W-G-N—Cal Tinney, humorist.**
W59C—News bulletins.
W51C—Composer's hour.
W67C—Novelettes.
WBBM—Vox Pop [C].
WMAQ—Cavalcade of America [N].
WLS—Earl Godwin, comm. [B].
WGES—Lithuanian Family hour.
WIND, WCFL, WAIT—News.
WJWC—Singing Stars.
WJOB—Hawaiian Music.
7:05—W59C—String Serenade.
7:15—W-G-N—The Hoople hour.
W59C—Let's Go Latin.
W67C—The Treasury hour.
WIND—Waltz Time.
WAIT—Seabees.
WCFL—Swing Ensemble.
WLS—Lum and Abner [B].
7:30—W-G-N—Bulldog Drummond [M].
W59C—Edna O'Dell, songs.
W51C—Symphony of Song.
W67C—Dance Time.
WMAQ—Concert program [N].
WBBM—Gay '90s Revue [C].
WLS—True or False, quiz [B].
WCFL—Americans at Work.
WIND—Capt. Michael Fielding.
7:45—W59C—Concert Hall.
W67C—News reports.
WIND—Time to Remember.
WCFL—Melodies program.
7:55—WBBM—Cecil Brown, news [C].

8 —**W-G-N—Gabriel Heatter [M].**
W51C—Concert classics.
W67C—Masterworks of Music.
WBBM—Radio Theater [C].
WMAQ—The Telephone hour [N].
WENR—The Lone Ranger.
WCFL—News reports.
WGES—Lithuanian hour.
WIND—News; Ben Bernie prog.
8:15—W-G-N—John Holbrook, news.
W59C—Preston Sellers, organist.
WCFL—Treasury Star Parade.
8:20—WIND—Melody Moments.
8:30—W-G-N—Art Jarrett's orchestra.
W59C—Starlight Casino.
W51C—Serenata.
WMAQ—Dr. I. Q. quiz [N].
WIND—Musically Speaking.
WENR—Spotlight bands [B].
WCFL—Labor news flashes.
8:45—WIND—Dr. Gerhard Schacher.
WCFL—Jimmy Dudley, sports.
WJWC—Symphony Concert.
8:55—WENR—Molasses and January [B].

9 —**W-G-N—Ray. Gram Swing [M].**
W51C—Evening Concert.
WMAQ—Contented program [N].
WBBM—Freddy Martin's or. [C].
WENR—News Here, Abroad [B].
WIND, WCFL—News reports.
9:15—W-G-N—H. Sanders and G. Savage.
WIND—Cavalcade of Bands.
WENR—Alias John Freedom [B].
WCFL—Musical Comedy Gems.
9:30—W-G-N—Music That Endures.
WBBM—Vaughn Monroe's or. [C].
WMAQ—Lands of the Free [N].
WIND—Columbia Workshop [C].
WGES—Uncle Sam Speaks.
WCFL—News; Any Bonds Tonight
9:45—WENR—News reports.

10 —**W-G-N—Hugh Carson, songs.**
W51C—Concert Gayeties.
WMAQ—Fred Waring's orch. [N].
WCFL, WBBM, WEDC—News.
WENR—Most Honored Music.
WGES—Life of St. Anthony.
WIND—News; Symphonic hour.
10:15—W-G-N—Chicago at Night.
WMAQ—Cleve Conway, news.
WBBM—Salute to Victory.
WHFC—U. S. Army program.
WCFL—Rainbow trio.
WGES—Memos for Victory.
10:30—W-G-N—Jack Brickhouse, news.
WMAQ—Waldorf, Powers.
WBBM—Eugene Read, news.
WGES—All-Slavic hour.
WENR—Paul Schubert, comm.
WCFL—Music Lovers' program.

In Radio Theater

Maureen O'Hara will play the leading role in "How Green Was My Valley" on the Radio theater over WBBM-CBS at 8 o'clock tonight. She played the same role in the movie version.

10:45—W-G-N—Jimmy Evans, magazine.
WENR—News; Random Rhythm.
WBBM—Masterworks of Music.
WMAQ—José Bethancourt's band.

11 —**W-G-N—News reports.**
WENR, WIND, WBBM—News.
WGES—Treasury Star Parade.
WHFC—Latest Hits.
WMAQ—News; Musical Melange.
WJWC—Fox Trot Frolics.
11:05—W-G-N—Modern Design Music.
WIND—Music with a Lift.
WBBM—Jerry Wald's orch. [C].
11:15—W-G-N—Art Jarrett's orchestra.
WMAQ—Nelson Olmsted, story.
WENR—Buddy Franklin's or. [B].
11:30—W-G-N—BBC news reports [M].
WENR—Gay Claridge's or.; news.
WMAQ—Fred. Ebener's or.; news.
WIND—The Nite Watch.
WCFL—Old Style Tavern.
WBBM—Eddie Oliver's or. [C].
11:35—W-G-N—Les Brown's orch. [M].

12 —**W-G-N—News reports.**
WMAQ—John Kirby's orchestra.
WENR—Music You Want.
WIND—News; Night Watch.
WEDC—Midnight Flyer to 6.
WBBM—News; Barney Speer's or.
WJWC—Midnight review.
12:02—W-G-N—Count Basie's orch. [M].
12:15—W-G-N—McFarland Twins or. [M].
12:30—W-G-N—News reports.
WMAQ—Let's Dance; news.
WBBM—Arne Barnett's orchestra.
WENR—B. Freeman's or.; news.
12:32—W-G-N—Ernie Herkscher's or. [M].
12:45—WBBM—Howard Neumiller.
1:00—W-G-N—Lew Diamond's orch.
WIND—News; also 2, 3, 4, 5:30.
1:30—W-G-N—Late news roundup.

ON SHORT WAVES

The following short wave programs from London may be heard over GSC, 9.58 meg., 31.32 m.; GRG, 11.68 meg., 25.68 m.

LONDON.

4:15 p. m.—London Calling.
4:45 p. m.—Latest news.
5:00 p. m.—Shipmates Ashore.
5:30 p. m.—War in the Air.
5:45 p. m.—News bulletins.
6:30 p. m.—Canadian Regimental band.
7:00 p. m.—Working for Victory.
7:30 p. m.—British Education.
7:45 p. m.—For Gallantry.
8:00 p. m.—Headline news and views.
8:15 p. m.—BBC Salon orchestra.
9:00 p. m.—Songs for Everybody.
9:45 p. m.—News bulletins.
10:30 p. m.—Radio Newsreel.

MOSCOW.

5:20 p. m.—Broadcast in English, RKE, 8.1 meg., 36.9 m.
7:30 p. m.—Comments in English, RKE, 8.1 meg., 36.9 m.

VATICAN CITY.

8:30 p. m.—News broadcast and comment, HVJ, 9.6 meg., 31 m.

NAVY WILL OPEN DRIVE TO AVENGE LEXINGTON LOSS

Set Quota of 5,000 Extra Cadets in Two Weeks.

A nation-wide drive by the navy to enroll 5,000 cadets to mark the launching of the new aircraft carrier U. S. S. Lexington at Quincy, Mass., next Saturday, was embraced yesterday by the Chicago naval aviation cadet selection board, which is conducting a "Fly for Navy" campaign of its own to enlist 2,000 men before Sept. 30.

To its slogan, the board added "Avenge the Lexington," in tribute to the aircraft carrier lost in the battle in the Coral sea four months ago. Lieut. Comm. Carl G. Olson, senior member of the Chicago board, said the combined drives in this area will result in the biggest naval aviation campaign to date.

Drive Opens Today.

"We're going to try to enlist a larger portion of the national quota of 5,000 cadets from this area than any other section of the country," Commander Olson said.

The "Avenge the Lexington" drive was announced by the navy, which said the quota of 5,000 was set as an enrollment goal above the number ordinarily inducted during a two week period. The nation-wide drive officially will begin today and run thru Oct. 3.

The statement said the navy's need for men is as great as the need for ships and aircraft if the United States is to win the war at sea and that the launching of he new Lexington to take the place of the "Queen of the Flat Tops" would in itself be a tremendous inspiration to patriotic Americans who want to serve their country.

Quota Nearly Reached.

The Chicago "Fly for Navy" drive, which started Aug. 1, already has recruited 1,720 cadets of the quota of 2,000. If enlistments continue at the present daily rate the goal will be reached in the next nine days, Commander Olson has predicted.

Those enlisted during the next two weeks will be assigned by their selection boards to special "Lexington" squadrons of 25 men each.

FIND U. S. SENTRY SHOT TO DEATH IN NORTH IRELAND

BELFAST, Northern Ireland, Sept. 20 (AP).—An American soldier was reported shot to death under mysterious circumstances today while on sentry duty in Belfast.

United States army authorities declined to give the soldier's name. They said there was no suspicious civilian seen in the vicinity at the time and suggested that he might have shot himself accidentally or have committed suicide.

A shot was heard soon after the sentry went on duty and comrades who hurried to his post found him dying of a bullet wound in the head.

MAYOR URGES OBSERVANCE OF WEEK FOR DOGS

Mayor Kelly urged Chicagoans yesterday to join in the observance of National Dog week, which opened yesterday and will continue thru Saturday. The mayor issued a proclamation which said: "This is a fitting time for citizens young and old to recognize the important part the dog will play in assisting our armed forces as well as remaining man's best friend at home. In these war time days of separation of families and removal of friends, the boon companionship of the dog continues as it always has in its friendly comfort to man."

$71,200 IS PAID ARMY RELIEF TO BROADCAST LOUIS AND CONN FIGHT

Rights to broadcast the Joe Louis-Billy Conn title fight at Yankee stadium, Oct. 12, were awarded to NBC, the highest bidder. The network will pay $71,200. The award was made by a committee acting for the war department. Proceeds of the bout will go to army relief.

The committee received four sealed bids from the major networks. CBS offered $61,000. Mutual's bid was reported to be $55,000 and the Blue network's $25,000. Announcers haven't been picked yet but the team of Sam Taub and Bill Stern is reported to be under consideration. The fight will be broadcast on 125 stations and beamed by short wave to fighting forces overseas.

Isham Jones, composer-orchestra leader, has come out of retirement and written five new tunes which are being introduced this week by Griff Williams' orchestra and Ralph Ginsburgh and his concert ensemble from the Palmer House over W-G-N and Mutual. Williams is featuring "But I Never Do," "I Burned My Bridges Behind Me," "With No Man of My Own," and "My Best to You." Ginsburgh is introducing "Just to Be Near You."

CHINESE TO HOLD 3-DAY REPUBLIC FOUNDING FETE

"Double Ten"—the popular name used by Chinese thruout the world to mark the anniversary of the founding of the Chinese republic—will be observed in Chicago Oct. 9, 10, and 11 in the city's Chinese district in the vicinity of 22d place and Wentworth avenue. Sponsored by the Chinese Emergency Relief society, the celebration will include a performance by two "dragons."

WMAQ
TODAY PRESENTS
two new exciting features

JUST PLAIN BILL
4:30 P. M.
The simple, human true-to-life story of a village barber and his family.

FRONT PAGE FARRELL
4:45 P. M.
The exciting story of an ace reporter living today's drama on the home and foreign fronts.

HIGH SCHOOL At Home!
Many Finish in 2 Years
No classes, no time wasted going to and from school. Thousands select the American School each year. All books furnished. School established 44 years.
AMERICAN SCHOOL—850 E. 58th St., Chicago, Ill.—Eves., Phone Tri. 9794.
Without obligation send me your FREE Descriptive Booklet E. T. 68.
NAME ....
ADDRESS .... CITY ....

The Coca-Cola Company presents

America's leading bands — playing from War Camps and War Plants

MON	Harry James	FROM	U. S. Marine Base Parris Island, S. C.
TUE	Freddy Martin	FROM	Fort MacArthur, Calif.
WED	Horace Heidt	FROM	Passaic, N. J. saluting Bendix Aviation Corp. Employees
THUR	Kay Kyser	FROM	Lockheed Aircraft Corp., Burbank, Calif.
FRI	Alvino Rey and The King Sisters	FROM	Camp Forrest, Tenn.

SAT The Spotlight Champion of Champions Band elected by the votes of the men in the Armed Forces throughout the country, as their favorite for each week.

BLUE NETWORK **W-E-N-R** 8:30 P. M.
Except Saturday Through WLS

COPYRIGHT, 1942, THE COCA-COLA COMPANY

Thru the Hours with **WGN**

PRESTON BRADLEY
6:00 P. M.
Monday Thru Friday

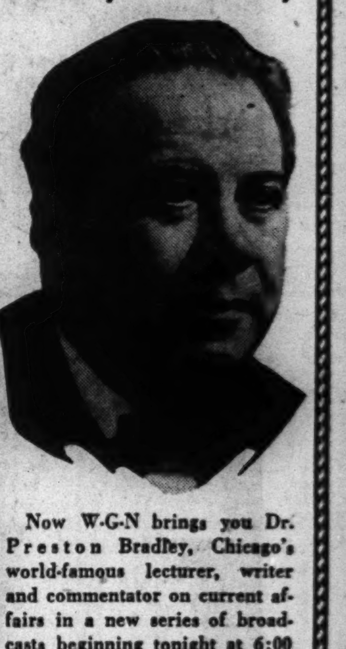

Now W-G-N brings you Dr. Preston Bradley, Chicago's world-famous lecturer, writer and commentator on current affairs in a new series of broadcasts beginning tonight at 6:00 p. m. Listen to Dr. Bradley tonight and every night on W-G-N at the same time, Monday thru Friday.

NOTHING BUT THE TRUTH
5:45 P. M.
Monday Thru Friday

ALEXANDER McQUEEN

Truth sleuth Alexander McQueen has a way of presenting amazing new slants on people, places and events which will make you sit up and take notice. You're in for one of radio's most entertaining novelties when you hear NOTHING BUT THE TRUTH. Listen tonight at 5:45 p. m.

CHICAGO AT NIGHT
10:15 P. M.
Every Night

GUY SAVAGE

There are big doings tonight and every night at Chicago's big downtown service men's center. You can join the party with Guy Savage when he sets up the W-G-N mike there at 10:15 p. m. tonight for a look-in on the festivities and interviews with service men.

WGN
THE VOICE OF THE PEOPLE
720 on Your Dial
A 50,000-watt clear channel station
Mutual Broadcasting System

BALD
JOHN E. WARNER
SAYS
"Too Late!"

Don't wait until it is too late to save your hair as this man did. His case was rejected for treatment, as MANY others have been, because nothing could be done. Consult JOHN E. WARNER ASSOCIATES, leading Hair and Scalp Experts, today while you still have hair to save. If you have dandruff—dry, itchy or oily scalp—falling or thinning hair, they will honestly advise you as to how these conditions can be corrected, and if they accept your case for treatment, you can be sure of saving and improving your hair. Come in today and learn how we can help you just as thousands of others, troubled as you are, have been helped.

There is no charge or obligation for a scalp examination and consultation. Examination and treatment are given in strictest privacy. FEES FOR TREATMENT ARE VERY MODERATE AND ARE PAYABLE AS THE TREATMENTS ARE TAKEN—NOT IN ADVANCE. There is a separate department for women.

Other Warner offices located in Boston, Pittsburgh, Hartford, Philadelphia, Detroit and Los Angeles.

Hours 10 A. M. to 8 P. M. daily, Saturdays to 6 P. M.

John E. Warner Associates

Suite 1320-24 North American Bldg.
36 South State Street
Phone Central 1451

THOUSANDS CLEAN **FALSE TEETH**

new easy way without brushing. RETTO Denture Cleanser removes stains quickly, banishes denture breath, leaves mouth refreshed. Recommended by dentists. You will like RETTO better and get more for your money. Also use RETTO Adhesive to avoid the embarrassment of loose, slipping teeth. Insist on RETTO Cleanser and RETTO Adhesive at all drug counters. Walgreen—Stineway—Liggetts.

Child's gas auto . .
Arabian stallion . .
Girl diamond cutters . .

Night club manager . . . football outfit . . . 500,000 decalcomanias . . . cemetery . . . 27,000 square feet of cork board . . . old city directories—these were subjects of recent want ads in the Chicago Tribune.

For new ways to save and make money, don't miss today's offers. Review the want ads now.

ELECTIONS BUOY G. O. P. HOPES OF WINNING HOUSE

Percentages in Victories Mark Polls Trend.

BY CHESLY MANLY.
[Chicago Tribune Press Service.]

Washington, D. C., Sept. 20.—With the 1942 congressional elections only six weeks away, Republican leaders now assert their party has an excellent prospect of winning control of the house of representatives. The Republicans have 166 seats in the house and must gain 52 to win a majority of 218.

The hopes of the Republican leaders are based not only on reports from their own scouts and more impartial sources thruout the country but also on the more reliable barometer of the special elections held since 1940, especially since America entered the war in December, 1941.

An increase of 5 per cent over the average Republican vote for members of congress in 1940 would give the party 51 additional seats in the house. An increase of 10 per cent would increase the Republican membership by 100 seats.

Increase Tops 5 Per Cent.

In the 16 special congressional elections held since the last general election in November, 1940, the Republicans have gained considerably more than 5 per cent over their 1940 voting strength and have picked up four additional house seats in districts which went Democratic in 1940.

The Republicans not only took these four seats away from the Democrats but elected all their own candidates in districts previously held by Republicans. The Republicans had only three members from the 16 districts before the special elections, after which they had seven. The Democrats had 13 members and lost four, leaving nine, of which five are in the solid south.

In three of the districts which changed from Democratic to Republican in the special elections, the Democrats had polled more than 55 per cent of the vote in 1940, while in the fourth they polled 54.91 per cent of the total in 1940.

Buffalo District Upset.

Rep. John C. Butler [R., N. Y.] was elected to succeed Rep. Pius L. Schwert [D., N. Y.], who died in March, 1941, in a Buffalo district that had been Democratic for more than 25 years.

Rep. Robert Rockwell [D., Colo.] was elected to succeed Rep. Edward T. Taylor [D., Colo.], former chairman of the house appropriations committee, who died in September, 1941. The Taylor district had been Democratic for more than 30 years.

Rep. Joseph E. Talbot [R., Conn.] was elected to succeed Rep. J. Joseph Smith [D., Conn.], who resigned in November, 1941, to become a federal judge. In 1940 Smith carried the district by a vote of 62,738 to 51,049 for his Republican opponent.

Wins in Democratic Area.

Rep. Thomas B. Miller [R., Pa.] was elected to succeed Rep. J. Harold Flannery [D., Pa.], who resigned in January, 1942. In 1940 Flannery carried the district by a vote of 101,854 to 74,303 for his Republican opponent.

The Republicans expect to gain approximately eight seats in the senate, but this will not be nearly enough to win control of that body. At present there are 29 republicans, 65 Democrats, 1 Progressive, and 1 Independent in the senate. The Republicans expect to make their senate gains in South Dakota, Iowa, Montana, Nebraska, Wyoming, Colorado, Michigan, and New Jersey.

Purge Fails in Primaries.

According to the Republican strategists, the New Dealers are on the defensive because of widespread dissatisfaction with their conduct of the war. The effort of the New Dealers to make prewar "isolationism" a political issue failed conspicuously in the primaries.

This failure is cited by the Republicans as proof of their contention that the conduct of the war is the only issue.

In explanation of the relatively light vote in the primaries this year, the Republicans recall a remark by the late Sen. Robert M. La Follette of Wisconsin: "When the people are silent they are angry."

POLICE GAZETTE BRANDED 'LEWD,' IS DENIED MAILS

Washington, D. C., Sept. 20 (AP).—The National Police Gazette was barred from the mails tonight in a ruling by Postmaster General Frank C. Walker which accused it of "profitably pandering to the lewd and lascivious" and which indicated the postoffice department's policy on risqué reading matter and pictures.

The policy appeared to be that "isolated or casual incidents" of objectionable material in periodicals might not result in cancellation of mailing privileges but that the Police Gazette's practice "is to publish at length in each issue stories and pictures recording, in elaborate detail, the acts of 'strippers,' sex crimes, and immorality."

The order followed a hearing held earlier this month at which the publisher of the Police Gazette described the magazine as "an American tradition." Walker noted, however, that the present Police Gazette began in 1935 after the previous publication of the same name had been out of business for some time.

ROOSEVELT FARM PROPOSAL JOLTS UTAH DEMOCRATS

New Deal Domination by Labor Charged.

For the last 28 years in the biennial national election campaigns Mr. Henning has journeyed from coast to coast taking the political pulse of the country. He is now engaged in his 15th political survey, the third report of which is the following dispatch.

BY ARTHUR SEARS HENNING.
[Chicago Tribune Press Service.]

Salt Lake City, Utah, Sept. 20.—Dissatisfaction with administration war policies and farmer reaction against the New Deal threaten the Democrats with the loss of a congressman in Utah.

The same Republican trend is visible in this state as in other parts of the country, particularly in agricultural communities. Democratic leaders privately confess their dismay at the recent surge of farmer sentiment against the administration produced by the President's inflation message proposing to lower the ceiling on farm product prices by law while retaining executive discretion to permit a rise in wages.

Democratic candidates are meeting with the cry from rural constituents that Mr. Roosevelt "has gone back on the farmer," and that he is dominated by the labor bosses who are interested in depressing food prices and boosting wages.

Ultimatum Increases Distrust.

Nor has the situation been helped for the Democrats by the unfavorable reception of the President's "dictatorship threat" to repeal law by executive fiat, if congress fails to do his bidding by Oct. 1.

In the overwhelming Democratic Salt Lake City district with its large labor population this reaction against the administration is not likely to be sufficient to compass the election of a Republican congressman. In the other Utah district, which comprises all the state outside of the capital, the Republicans are accounted to have at least a 50-50 chance of beating Rep. Walter K. Granger [D.]. The Republican candidate is J. Bracken Lee, mayor of Price, in the coal mining region.

In the south half of the state, which is the part from which Granger hails, the feeling of dissatisfaction with the administration war policies is particularly acute. Industries have been massed in the Salt Lake district, which as a consequence is flush with war prosperity.

Blamed for Hard Times.

The war industries have drawn labor from the towns and farms in the remainder of the state, with the result that the farmers are complaining of the shortage of farm hands and the merchants of diminished trade. It's hard times for the south half of the state, and Granger is being blamed for failure to get war industries for his district.

On one question there is no political division. That is silver. Utah is of the mountain states whose mine owners and miners have prospered handsomely for a decade on the silver subsidy which the late Sen. Key Pittman [D., Nev.] and other members of the silver bloc, with the help of the farm bloc, wrested from the President in the early days of the New Deal.

To easterners and orthodox economists silver is a commodity. Out here it is money, no less than gold, or so they say in this region, and ostracize any one socially and commercially who dares to breathe a doubt of it. William Jennings Bryan preaching the gospel of bimetallism and crucifixion on the "cross of gold" still is the prophet of the silver states. Republican as well as Democratic candidates are committed from the cradle to advancing the cause of bimetallism in Washington and to take what is getable in the meantime.

Subsidy Aids Mine Owners.

What was getable in the meantime was a government purchase law whereby the treasury has acquired 3 million ounces of silver at a cost of 1⅓ billion dollars. The mine owners got a subsidy that put them on easy street and the people got the first dose of inflation. The government buried its vast silver hoard at West Point.

The mines of the United States produce approximately 70 million ounces of silver a year, all of which the treasury is required by law to purchase at 71.11 cents an ounce, and forbidden to sell at less than $1.29 an ounce.

Up to about a year ago the treasury was buying imported silver at 35 cents an ounce. Secretary of the Treasury Morgenthau recommended repeal of the entire silver subsidy as vicious and inflationary and, failing to get to first base in congress with his proposal, went as far as he could under the law by suspending government purchase of imported silver.

Price Curtails Use.

There has been increasing demand for silver to replace copper and tin and for jewelry and the arts. But the government has a corner on silver and those who could use the silver commercially could not pay $1.29 an ounce and make a profit. Virtually the only imported silver available was Mexico's 100 million ounces a year, which was coming in at the 35 cents an ounce originally fixed by the treasury. The OPA now has stepped the ceiling up to 45 cents in pursuance of an agreement made by the state department with the Mexican government ostensibly to stimulate production, but actually to enable Mexico to levy an additional tax. Of the added 10 cents 3 cents will subsidize the Mexican producer and 7 cents the Mexican government.

Outside of the silver pledged for the redemption of silver certificates the treasury has 1 billion 350 million ounces of so-called "free silver" available for lend-lease to industry. It cannot be consumed and must be returned to the treasury eventually.

No Magic Mirrors Needed!

Phone for an appointment to consult with our feminine stylist, Sheila Roberts. See how easily and quickly beauty can be created with Uhlemann glasses. This fashion knowledge is available at no cost to you. Simply call CENtral 6027.

UHLEMANN OPTICAL COMPANY
ESTABLISHED 1907
Exclusive Opticians for Eye-Physicians
65 E. WASHINGTON ST., PITTSFIELD BLDG., CHICAGO
1716 Orrington Avenue, Evanston • 715 Lake Street, Oak Park
TOLEDO • SPRINGFIELD • APPLETON • DAYTON

Buy U. S. War Bonds

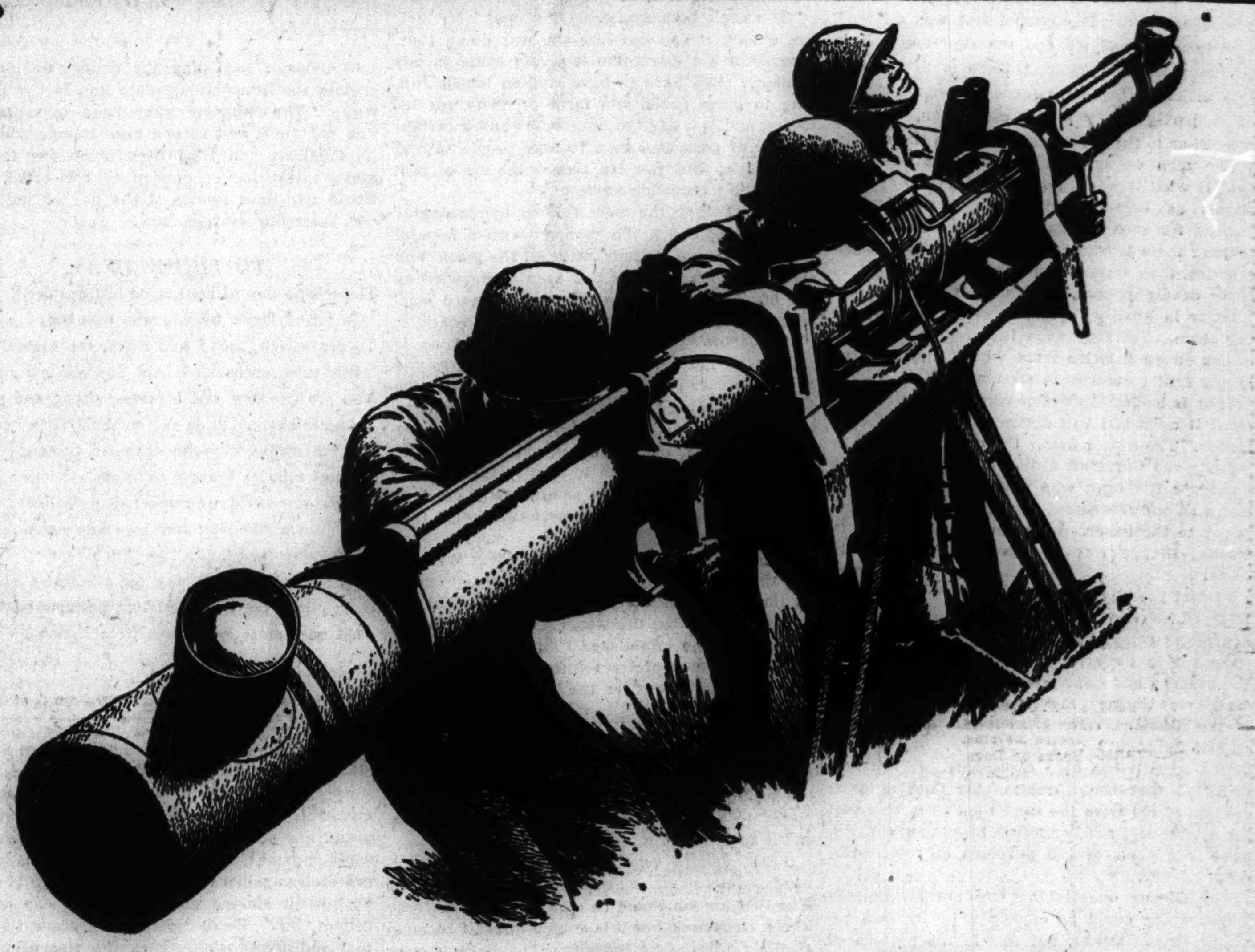

Why does a Range-Finder have TWO eyes?

The job of a range-finder is to make the men at the eye-piece "broader between the eyes." By lengthening the angle of vision, a range-finder helps one eye to check on what the other eye sees.

Business heads and department heads use a similar system every time they make a business decision. They broaden their angle of vision by studying *two* sets of facts.

They look at the *inside* facts of their business (via their control-records) in relation to the outside influences that affect all business. The blending of these two views is the basis of most management decisions.

Today, management-men are asking themselves:

How will this week's war news affect my business? . . . How's the supply of metals? . . . What are the latest developments in government regulations and attitudes? . . . How rapidly will "job-freezing" develop?

Business Week exists for the sole purpose of answering such questions. It serves as one of the "eyes" of the business range-finder. Each week it reports and interprets new developments, rulings and trends that affect business.

That's why Business Week is such a good place to advertise to management-men. Your message reaches them when they are getting the range on their business problems.

Read Business Week for help in making *your* decisions.

Use Business Week to reach the decision makers of industry.

* * *

Business Week reaches more management-men readers per advertising dollar than the general news magazines, or any general magazine of any kind.

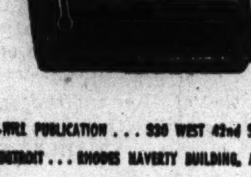

BUSINESS WEEK—*The News-Base of Management's Decisions*

A McGRAW-HILL PUBLICATION . . . 330 WEST 42nd STREET, NEW YORK CITY . . . 1425 STATLER BUILDING, BOSTON . . . 16 SOUTH BROAD STREET, PHILADELPHIA . . . 1510 HANNA BUILDING, CLEVELAND . . . 2-144 GENERAL MOTORS BUILDING, DETROIT . . . RHODES HAVERTY BUILDING, ATLANTA . . . 520 NORTH MICHIGAN AVENUE, CHICAGO . . . PAUL BROWN BUILDING, ST. LOUIS . . . 68 POST STREET, SAN FRANCISCO . . . 601 WEST 5th STREET, LOS ANGELES

STEVENS
Open Every Monday from 12 Noon to 9 P. M.

"It's A Daisy"

our lush, lovely set . . . so dainty—so fresh—it's irresistible!

Piece by piece you'll take it to your heart. You'll love its fine-as-silk rayon crepe—its delicate needlework by Porto Rican experts—its delightful daisy applique. Gown in Tearose, Blue, White and Yellow. Slip and Pantie in Tearose and White. 32 to 40.

Gown...... 4.00
Slip........ 3.00
Pantie..... 2.00

Sorry, no mail orders!

-Lingerie—2nd Floor

Chas. A. Stevens & Co.
State Street Open 12:00 to 9:00

STEVENS
Open Every Monday from 12 Noon to 9 P. M.

Permanent Wave Special...

For today only

$10

Includes our regular 12.50 permanent plus 1.50 haircut. You'll save 4.00 on this!

To celebrate the new Monday noon 'til 9 P. M. hours...this important hair-do special! A permanent that you can really handle yourself, brush like mad, care-for easily! Plus a becoming three-inch haircut, too! Have yours today at this money-saving price. Call immediately, for your appointment! Special today only—10.00!

Powder Box—6th Floor

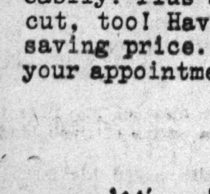

EVERY MONDAY—A delicious Buffet Supper in the Circle, 75c (no tipping), from 5 to 7:30 p.m. Showing of new fashions, 5:30 to 7 p.m. The celebrated Circle luncheon, 55c, from Noon to 4:30 p.m.

The Circle—5th Floor

Chas. A. Stevens & Co.
State Street Open 12:00 to 9:00

Four LOAN Plans

Read How To

Save Money when you borrow and have Lower Monthly Payments

War time is no time to borrow needlessly. And we don't believe you want to. But we are glad to lend for such worthy purposes as paying past due debts, meeting emergency expenses, etc.

You can choose any of four loan plans at Merchandise Bank. Costs are only $3 to $8 a year for $100. Illinois law permits charging as much as $19.50—and many lending agencies (other than banks) so entitled by law *do* charge that much.

Borrowing at Merchandise Bank *saves* you as much as $16.50 on a $100 loan.

Borrowing at Merchandise Bank gives you *lower* monthly payments.

When you find it necessary to borrow, you'll find it advantageous to borrow here. It's easy, pleasant and thrifty. Just phone WHItehall 4500 and everything can be quickly arranged.

CHOOSE YOUR OWN LOAN PLAN

1. On Signature Only
2. With One Co-Maker
3. On Collateral
4. On Your Automobile

MERCHANDISE NATIONAL BANK
Personal-Auto Loan Dept., 2nd Floor, Merchandise Mart
Whitehall 4500

Chicago Daily Tribune
THE WORLD'S GREATEST NEWSPAPER

FOUNDED JUNE 10, 1847

ENTERED AS SECOND CLASS MATTER MAY 14, 1903, AT THE POSTOFFICE AT CHICAGO, ILL., UNDER ACT OF MARCH 3, 1879.

All unsolicited articles, manuscripts, letters and pictures sent to The Tribune are sent at the owner's risk, and The Tribune company expressly repudiates any liability or responsibility for their safe custody or return.

MONDAY, SEPTEMBER 21, 1942.

Newspapers are the sentinels of the liberties of our country. —Benjamin Rush.

THE LESSON OF DIEPPE.

British military spokesmen said they were satisfied, in general, with the Dieppe affair. Even if a hard way of testing out landing methods in considerable force and enemy defenses the experience was said to be worth the expenditure. The cost in part is revealed at Ottawa, where the Canadian government has released the casualty figures for the dominion forces—3,350 dead, wounded, and missing, the heaviest Canadian losses of the war. The missing, presumably prisoners, are 2,547.

Correspondents who were on the scene have been permitted to nibble at the story. They carry the troops to the landing and are circumstantial in their accounts of the air battles over the naval forces. Then the narratives end in vacuity. The statement by J. L. Ralston, the Canadian minister, has added relatively little. What happened ashore, fully known to the enemy, is little known to the supporters of the troops engaged. The crucial test was on land. The invaders had air and sea supremacy. The Germans know everything there is to know of this action. They have made a moving picture of it, partly phony studio production, but real enough as to the prisoners paraded in the streets.

The men engaged in this reconnaissance, if that is what it was intended to be, were as good troops as ever fought. They were specially trained for such enterprises. Fiction already is making them legendary with their painted faces, stilettos, their unseen and unheard approach, and their deadly pounce. Certainly they were not inferior in quality to the German troops opposing them. Yet they were led or sent into situations on an inactive front where they suffered 67 per cent casualties in six hours.

That is leadership which will lose any engagement it risks and will destroy any army it commands. The censor draws the curtain but not to mystify the Germans, altho possibly to keep the desperate Russians, who were as good as promised a second front now, from knowing what happened to the feeler. With things as they are in Russia, Dieppe was no harbinger of relief to come.

At first the invasion sent a thrill thru the countries which had been waiting for the sign of aggressive action against their enemies. It was supposed to have aroused the fading hopes of the overrun and oppressed nations, to have stimulated war workers, and given a lift to the spirits of the Russians, coming, as it did, on the heels of Mr. Churchill's visit to Moscow. But the rebound from it has been depressing. It is freely admitted that the Russians now hold a lower opinion of aid from the west than they have had for a year and are beginning to cultivate afresh their suspicions of the purposes of their bourgeois friends.

The Dieppe undertaking was not an isolated event which could be explained by its own peculiar circumstances, but was in the pattern of strategy, tactics, and leadership which began in Norway. Altho very few Americans were engaged in the affair, there is an increasing American force in Britain which will be involved in any subsequent proceedings and, if such leadership continues there and elsewhere, Americans will become thoroly alarmed, as they should be.

How much do we know about the conduct of the war? Who is determining its course? Does any one know? Is it Mr. Churchill? His military record from the Dardanelles in the other war to Dieppe in this one is not brilliant but rather eloquent of failures. Is it Mr. Roosevelt? He is the head of the greatest administrative confusion the country ever knew. The latest person to tell him so was Mr. Baruch, his friend and confidant. Do the decisions come out of these long table councils, frequented so impressively by dignitaries and luminaries from various parts of the world?

On frequent occasions we learn that such a council has met. At times the most distinguished personages of the anti-axis world have forgathered. Twice the Kremlin has entertained with twenty-six course dinners late into the morning. There Mr. Churchill met Stalin, and the commentators anticipated history in their appreciation of history. But that didn't keep Hitler away from Stalingrad or out of the Caucasus. Military and civilian authorities amble up to the long table with suitable countenances. Galaxies of stars, dim in the far mist of their appellations, are momentarily in view, coming and going, and all must be well. Some official spokesman, giving nothing away, intimates that great strokes are well prepared. Then something else goes wrong, the news is monotonously bad and the censor covers up. Even in our own Pacific war, where there has been some encouragement, we have learned to expect that we'll be in jeopardy just where and when mastery had been assumed from official releases.

There is no excuse for a losing war. Our governments have the world's greatest resources at their command. It doesn't do any good to talk about Hitler's head start. He's been using that up in terrific fighting, expending men and materials. He's in his fourth year of war and the third was a consuming one. Japan is in its fifth year of war. The opposition to Hitler, Hirohito & Co.—the opposition statecraft and generalship—can hardly plead now that it is caught unprepared or, if it does, justify it. Even the United States has been in preparation for two years. It has had conscription for two years. It has had a war production council since May, 1940.

We are told that this is a people's war and can believe it. Evidences of everybody's participation are everywhere, in submission to authority, in the impressment of men and property, in the parceling out of materials, supplies and foodstuffs, and the restriction of activities. The people realize that they are just entering a period of greater uncertainty as to transportation, housing, heating, provisioning, and income. Men and money are streaming into the hands of government.

This is a people's war, but the people cannot conduct it. They have heard themselves called complacent. That is slander. It may rebound. The term fits in high quarters.

The United States and the British empire must have about 7 million men under arms at present. They are supposed to be perfectly equipped. If they are not, then lessons have been wasted on the persons responsible for the materials of war. The troops are undoubtedly as good as any in the world, if not better. There is nothing wrong with the man power that has been trained for a conflict which we are told is fateful to our future and to the freedom of a generation to come. The men are good, willing soldiers who only need competence in leadership.

It is not asked that they find some supreme leader of men. It may be too much to expect that they can be given a Frederick the Great, or a Napoleon, or a Grant, or even a Foch. But the appalling thought is that they are being directed by amateurs at the head of governments and that no one with even an elementary knowledge of what warfare requires is allowed the free hand which would make the disposal and use of so tremendous a military force sufficient for the purpose for which it has been raised and the campaigns that it must fight.

Failure in this respect will entail punishment which will bleed millions of willing people white before they have accomplished the purpose to which they have devoted themselves. There is little evidence that this prospect is troubling the minds of those in authority in the complacent capitols of the anti-axis world.

RULE FOR RUBBER.

William M. Jeffers' first public pronouncement as rubber administrator commands confidence. Mr. Jeffers made it clear to the people that he does not think that there is any virtue in deprivation for its own sake, and that he does not share the prevailing, but mistaken, New Deal philosophy that a war temper can be created by inflicting unnecessary hardship upon the people. He intends, he said, to provide rubber not only for the war machine but for those on the home front to whom it is essential.

"You can't take America off wheels," Mr. Jeffers stated. "You can lose the war doing that, because of the disruption it would cause in our economy. You have to have civilian trucks running to move goods and farm products, for instance, and you have to have buses and a certain number of passenger cars to take people to and from work. But you can reduce the use of rubber to the irreducible minimum."

The fact that the new rubber administrator is able to approach the problem with a hopeful and constructive attitude, after all the gloom and defeatism with which it had been approached by the burocrats, will go a long way toward compensating for his lack of technical qualifications.

Mr. Jeffers' principal strength is that he is neither by nature nor association a cog in the burocracy. As president of the Union Pacific he was an operating man with a reputation for getting things done. The rubber program, after much fumbling, has been laid out for him, and it is his job now to push it thru so that volume production can be attained as quickly as possible. Mr. Jeffers seems to have a clear conception that that is his primary duty.

He is not worried, as is Vice President Wallace, lest the new American synthetic industry cut in on the domain of the Malayan and East Indian rubber cartel after the war. He does not represent any of the established rubber interests who put their representatives into the War Production board to jockey for the biggest slice of output they could get and to establish themselves in a favorable position in what is likely to be a large postwar industry. He is not hedged about by political obligations and commitments, as are the professional New Dealers. He is admirably placed to act independently in the best interests of the entire nation.

If Mr. Jeffers' performance is as fair as his words, the rubber muddle will be licked. It is true that his job would be difficult under the best of circumstances, but it is doubly difficult because of the confusion he inherits. The Baruch committee spoke of errors, procrastination, indecision, conflict of authority, lack of understanding, clashes of personalities, and unconscionable delays in the administration of the program to date.

Until order is achieved and real production attained the people must bear with Mr. Jeffers. His statement should persuade them to support him in all measures of rubber conservation. Mr. Jeffers is tackling his job with perception sharpened by association with the people out here in the middle west. He knows that they want him to regard himself as the friend and representative of the people, not their boss and oppressor.

THEY WILL BEAR WATCHING.

Secretary Knox has decided that it would be unsafe for him to defy an act of congress after all. Accordingly he has reversed a previous stand and now says that the navy will forward ballots for the November election to sailors, marines, and coast guardsmen stationed outside the country. Secretary Stimson, who at first called the distribution of ballots beyond continental borders "impractical," has also bowed to the law.

Just why these two old men should have opposed the will of congress is not clear. Maybe they reached the conclusion that the ballots of service men would be u n f a v o r a b l e to their adopted political party. At any rate the two secretaries now say they will obey the law. In view of their previous attitude, congress and the states will do well to be vigilant, making certain that behind this lip service the law is not sabotaged by delay and evasion.

Editorial of the Day

PUBLICITY BOONDOGGLING.

[New York Times.]

We are indebted to the citizens' emergency committee on nondefense expenditures for bringing to light some instances of federal publicity that might be spared if we were going in for nondefense economy. Four days before Pearl Harbor the navy department released to the nation the favorite recipes of navy officers' wives. One recipe was for "niu moa ai," a Hawaiian concoction of coconut and chicken. Another was for "rum bumble pudding." Nearly five months after Pearl Harbor the department of agriculture released for the edification of taxpayers, "fashion predictions in sundaes, ice creams, and sherbets . . . royal apricot, Stanwick nectarine, passion fruit, and Klondike strawberry." On other occasions the department has surprised American readers with such releases as "War Places New Burden on Eastern Russian Agriculture" and a bibliography on agriculture of American Indians. The library of congress contributes its share under titles such as a "Bibliography of Latin-American Folk Music."

There is a decrease in the percentage of deaths from alcoholism. So many drive into a collision before the thirst becomes chronic.—Illinois State Journal.

Add tongue twisters: Tojo takes over from Togo in Tokio.—St. Louis Post-Dispatch.

A LINE O' TYPE OR TWO

Hew to the Line, let the quips fall where they may. Reg. U. S. Pat. Office

WHEN HISTORY SKIPS A BEAT.

"Great disasters or sensational events," said an old journalist, doubtless brooding over a theme for his speech at the next Press Veterans' dinner, "sweep most of the other news out of the papers. The common run of items about ordinary affairs do not get printed on such days. I am thinking of such matters as the Chicago fire, the San Francisco earthquake and fire, the attack on Pearl Harbor. They cause lost days in social history, so far as the newspaper record is concerned."

* * *

"A pretty theory," we answered, "and new in the philosophy of the press. One might enlarge upon it and argue that ever since Germany attacked Poland in September, 1939, the world has been in a lost era."

* * *

We have before us the record of a forgotten "lost day" in Chicago life—a copy of the Inter Ocean of Sept. 28, 1881, dealing with the funeral of President Garfield, victim of an assassin. The entire news section of eight pages is devoted to the subject. The obsequies in Cleveland are reported at extraordinary length, and memorial services in Chicago's many churches are also given elaborate attention. The "stepladder head" over the leading article is a museum piece of fancy phrasing, half a column deep. Its inversions of word order resemble a style of contorted writing now prevalent in certain magazines—the style that might be called Luce but not lucid.

* * *

Almost the only news of Chicago in these eight pages is in the advertising, which occupies a place of honor on the front page. . . . On the back page there is a half column of paragraphs labeled "City Criminalities," which includes an item describing a sex crime with the candor of Ernest Hemingway.

* * *

"Lost days" also happen, of course, when a ship crosses the international date line in the Pacific ocean. The Japanese navy tried to cross that line last June, and turned back in confusion. If its admirals had then been given the football player's test for concussion of the brain, they would not have known if the day of the week was yesterday or tomorrow.

TO THOSE AWAY.

There is no day without some lustrous deed,
In far-off lands, by you who ever dare
To prove how, proud and fierce, the eagle's breed
Still rules, unshackled, land, and sea, and air.
You are our sons and brothers, strong and young,
And bright our pride as your bold faith endures;
Yet far from battlefront, unknown, unsung,
There shines a bravery as bright as yours.
For dangers faced are smaller than the fear
Of things unknown; and those who watch for mail,
To reassure their hopes, live thru a year
Of waiting till each day the postman's hail
Brings them the welcome letter, postmarked "free,"
That once more frees them from anxiety.

Quizzicuss.

It Will Happen Like This!

[*A one act drama by Snowshoe Al.*]

Scene: The home of Mrs. Schuyler Van Slither-Slatts, president of the Friends of Rising Young Authors club. All members are present. An awfternoon tea is being held in honor of that promising young author [whose promises ain't worth a damb], Dook Bakrak. Our hero is leaning gracefully against the piano [with one foot on the keyboard], staring gloomily into a cup of fluid called "tea." He has just gorged himself on four diamond-shaped sandwiches the size of postage stamps and topped 'em off with three green peas stuffed with peanut butter. And now quiet, pliz! The idol of the *literati* is about to speak! The world awaits breathlessly!

MR. BAKRAK: "Youse ain't got no beer, huh?"

MRS. VAN S.S.: [Gazing at him thru a pair of cheaters on a stick.] "Tee, hee! My deah Mr. Bakrak, you are so droll! Frankly, tho, don't you think Boccaccio was much more subtle than Rabelais?"

MR. B.: "Well, uh—maybe on a muddy track. But he didn't do so good last time out."

MRS. REMINGTON JONES: "I presume you are familiar with Goethe?"

MR. B.: "Yeh. One block north of Division street. I gotta friend what lives on it."

MRS. MORTIMER GOON: "Speaking of Cicero——"

MR. B.: "O, lady, wasn't that a hot spot during prohibition!"

MRS. McNALLY McNUTT: "Don't you admire Robert Burns?"

MR. B.: "Yeh, especially the panateller shape."

MRS. SMITH-SMYTHE: "Mr. Bakrak, I actually believe it was Bacon, instead of Shakespeare, who wrote 'Hamlet'!"

MR. B.: "So what? I understand Hamlet didn't answer the letter."

MRS. BUFFINGTON BLIMP: "O, Mr. Bakrak, wasn't Oscar Wilde——"

MR. B.: "Yeh, they shoulda yanked him after the third inning. Well, if youse gals ain't got no beer, I'm going home."

Snowshoe Al.

LEGION MACHINE GUN.

You old campaigner on the Legion lawn,
Such an air of stillness doesn't belong
To your blue-black breech
Or ugly snout,
To the stuttering speech
Of your deadly mouth.
You who saw service across the sea,
Argonne, Verdun, and Gallipoli.
Barrel-blister again,
Buck under my hand,
Make the little brown men
Lie still on the sand.

Paul R. Leffler.

Everybody's Saying It.

The aviator who "sighted sub, sank same," doesn't know what he started. Now I hear my young niece say, "sighted fly, swatted same." Then my child bride of 44 summers and a heluva lot of winters pops up with "sighted skeeter, slapped same." Now comes Mr. Mac, the collie, with "sighted snake, snapped same," and the finishing touch was Mr. Devlin, the tuff tomcat, who busted out with "sighted rodent, seized same."

Adrian of Arizona.

The new nickel of silver and copper deserves a new name. Let's be Scotch and call it a "siller."

CHARLES COLLINS.

How to Keep Well By Dr. Irving S. Cutter

To the limit of space, questions pertaining to the prevention of disease will be answered. Personal replies will be made under proper limitations, when return stamped envelope is inclosed. Dr. Cutter will not make diagnoses or prescribe for individual diseases.

[Copyright: 1942: By The Chicago Tribune.]

CONTROL YOUR WAISTLINE.

MOST military men, particularly those trained to the profession, furnish excellent examples of correct posture. Volunteers from civilian life, however, may need to learn how to stand and walk. They will if they remain in the army long enough and are attached to active units.

Not only is the skeleton erect, but the region below the breastbone becomes slightly concave. Contrast this "stance" with that of the average business man who indulges in little physical activity and whose waistline exceeds the circumference of his chest by 12 inches or more.

The trouble is that some of us have forgotten entirely the importance of the abdominal muscles, not only in preserving the figure but in making breathing easier and sparing the pumping apparatus extra effort. A watermelon bulge extending downward from the belt constitutes not only a strain upon vital organs but exerts an uneven drag on the spinal column. Furthermore, this is an ideal haven for unneeded fat. The very sagging of the internal organs interferes with the circulation and, because of crowding, may retard the back flow of blood from the extremities to the heart.

Keeping the parts below the diaphragm in good tone will preserve digestion, elimination, and the functional balance of the body. First of all, the pulleys must be strengthened and they will respond both to diet and exercise. About all they require is use. No calls have been made upon them. In consequence, they have weakened to an extreme degree. In their present condition they can no more support pendulous digestive structures than a cotton string can restrain a fractious horse.

At the outset, a firm binder will be of considerable assistance. But, as the fibers begin to develop their own carrying power, this apparatus may be worn less constantly or discarded completely. But the device will take away that sense of "let go" and remind the sufferer that he has a job to do.

Here are some calisthenics which, if persisted in, will do much to restore lost control.

1. Lie flat on the back. The right leg is raised and grasped below the bended knee. The thigh is then pulled forcibly against the abdomen. This is repeated, alterhating right and left.

2. This same maneuver may be practiced while standing upright. Alternately, the knees are squeezed tightly against the torso.

3. With the feet apart and the body erect, the arms are extended outward at shoulder level, the trunk is twisted from side to side. The swing is deliberate and must be carried as far as the tissues will permit. The heels must not be raised from the floor.

4. With the feet 24 inches apart, raise the arms above the head, and swing forward until the hands hang downward between the legs.

5. Lie flat on the back. Contract the abdominal wall as tightly as possible. Hold this position firmly and inhale and exhale two or three times. Relax for a minute and repeat.

These movements may be practiced morning and evening. Some soreness may be experienced at first, but persistence will win the day. If, in addition, the diet can be modified to the point where one's own tissues will be consumed, fat will begin to disappear.

THE FLU.

F. W. writes: What are the symptoms of influenza?

REPLY.

There are signs of an acute coryza, headache, and backache. Occasionally, a sharp chill will be experienced. The digestive tract is disturbed, the throat is usually sore, and the temperature may range from 99.5 [a mild attack] to 103 or 104. Symptoms vary, depending upon the severity of the seizure.

OTHERS MAY.

E. K. writes: After varicose veins are treated by the injection method, do they ever cause trouble again?

REPLY.

The structures which have been obliterated will give no further trouble. Certain remaining tributaries, however, may enlarge.

BIG OFFENSIVE

VOICE OF THE PEOPLE

Writers should confine themselves to 200 or 300 words. Give full names and addresses. No manuscripts can be returned. Space for letters is obviously limited. Incoming mail far exceeds it. If a letter is not printed, attribute it to lack of room. Address letters to Voice of the People, THE TRIBUNE.

FROM A SOLDIER TO CIVILIANS.

Chicago, Sept. 17.—Inasmuch as I have been fortunate enough to get a furlough—I was chosen among my buddies at camp to represent them and write to you, since at camp we have very little time.

We are sick about all the bickering around concerning the draft. Some of us are single, some of us married, with and without children—so there is really no partiality.

When we were inducted we left with one thought in our minds—to win this war. Some of us left wives behind—some of us wives and children. We thought when we left that all would be treated alike, but since that time the draft laws have been changed so much that we feel now a grave injustice has been done us.

How do you think all of this has affected our morale? We're now wondering why we are going to fight for Mrs. Smith's husband and their lovely children . . . hasn't he more to fight for than some of us . . . and just as much to fight for as the rest of us? Some of us have been married a long time and haven't been blessed with children—why are we fighting for those that have been married just recently and who managed to get children just in time? Some mothers who never thought of sending their boys to college all of a sudden are so vitally interested in education to prolong their stay. Some among us would have liked to go to college too, but we were unfortunate and had to go right to work; however, we, too, had plans of furthering our education via night school. Our plans were squelched . . . but our country came first.

We say take all the married men with and without families, and the 18 and 19 year olds. Why should single men be fighting for other men's families? And why should married men be fighting for other men's children? And why should we be fighting for the 18 and 19 year olds so they can finish their education—they will still be young enough when they come home to finish their education, but some of us will have a very late start in continuing ours.

All that the selective service has done is create selfishness, hate, and jealousy among the people at home, when it should have created sympathy for the other fellow, understanding, good fellowship. Instead of the civilians having an "all out for victory" feeling—there is just the opposite. They're concentrating on their individual selves instead of on winning the war.

How would it be if those of us in the army and other branches of service protested? What kind of an army would you have then? Let us go to battle with a feeling of security, with our morale high, instead of wondering whether Mr. Brown's wife had her baby in time to keep him out of the draft, or whether Mr. Doe got that defense job in time, and the like. This is how we soldiers feel. . . . We ask for no sympathy. What we want is fairness! SOLDIER.

BEAUTY AMONG THE PRISMS.

Chicago, Sept. 17.—Tonight I saw two of the most beautiful eyes I have ever seen. They belonged to a Swedish mother of three American soldiers.

OPTOMETRIST.

WORKING MOTHERS.

Chicago, Sept. 17.—Your columnist, Gladys Huntington Bevans, is correct in saying that motherhood and homemaking is a full time job. It should never be made compulsory for mothers to place their children in day nurseries in order to take war jobs. While there may be some attendants in these nurseries who are trustworthy, many are careless, indifferent, often have socialistic or communistic philosophies, and are sometimes moral and physical misfits.

Participants in a radio discussion in a recent "Town Meeting of the Air" who cast slurs on the home, the rearing of children, and church life were spreading communistic propaganda. Then, too, there is a limit to a mother's physical capabilities. She can not take an outside job and go home at night to perform her many household duties and give proper time and thought to her various family problems. Where there is a shortage of men workers, let the single women, and wives without children take the choice war jobs. Then take the social workers, the thousands of lazy men and women who carouse around taverns day and night, the bums on corners, the reliefers who won't work, the strikers, pickets, and fight for freedom draft dodgers and put them to work and there will be no need to take mothers. Leave them in their homes as one of the basic foundations of our civilization. WORKING GIRL.

NOT ALL WEREWOLVES ARE FROM MISSISSIPPI.

Shady Lawn Plantation, Deer Lodge, Tenn., Sept. 17.—Charles Collins Sept. 16 wrote an article reflecting on the famous chivalry of the deep south, saying it was known for its capacity of breeding "psychological monsters." He hit the old state of Mississippi, where the werewolf who mistreated and murdered two lady social workers in Wisconsin was, unfortunately, bred. Why pick on Mississippi? The headlines of all newspapers the next day featured a far more diabolical crime perpetrated by a native of New York state, who ravished and murdered two little girls 7 and 8 years old. A worse monster in human form was never bred than the one from New York state—a far more fertile field to provide novelist William Faulkner with inspiration for his new Hollywood script than Mississippi.

S. T. KIMBELL.

ON SHEET METAL WORKERS.

Chicago, Sept. 18.—In reply to "J. D.'s" letter of Sept. 14th on employment of sheet metal workers, I wish he would advise me where one of these so-called "bartenders" is working in Cook county.

Insofar as sign hangers are concerned, there is one sign hanger working on the aluminum plant on a job that was turned down by at least a dozen members of Local 73, all of whom were pretty well advanced in age, and preferred ground work. Sign hangers are a sister local of ours, belonging to the same international union, and we are therefore obligated to call on them in the event of a shortage.

If "J. D." is a member of Local 73, he is well aware that we do not have "permit men." All moneys paid by members are credited to their account because of an arrearage, or toward their application for membership. Any members in good standing in any other local have the privilege of working in our jurisdiction entirely free of charge.

JAMES W. CLOSE,
President,
Sheet Metal Workers' Union, Local 73.

FRIEND OF THE PEOPLE

Letters to this department must be signed with names and addresses of writers.

JUDGMENT NOTE.

Chicago, Sept. 17 [Legal Friend of the People.]—I have notes totaling $1,600 and the party who has the money is my father. He wants to make it all one note—a judgment note.

1. This so I will not have any trouble in the event of death.

2. Is it necessary for him to sign before a notary or [3] witnesses?

4. Is his signature enough? I have one sister and we want things to be handled properly.

5. The notes I have now are just promissory notes and are past 10 years old. H. E.

1. The judgment clause would not remove the necessity for probate of his estate, if that is what you have in mind.
2. No.
3. No.
4. Yes.
5. Since the limitation period is 10 years from maturity date, it is highly desirable that you obtain a new note.

TRIBUNE LAW DEPARTMENT.

Test Your Horse Sense By Dr. George W. Crane

Select the answers which you consider best. The last problem counts five points. Then look for the correct answers on page 30.

1. How many people were killed in bicycle accidents in this country last year? 57 623 879 1,100.
2. Which one of these animals can attain the greatest speed? Lion Jackrabbit Kangaroo Antelope.
3. In President Roosevelt's "four freedoms" which one of these was not designated? Want Fear Speech Thought.
4. In making blood counts, we estimate the number of cells per cubic millimeter. The normal red blood cell count for males is 5,000,000. The white blood cell count should be which of the following? 1,000 5,000 1,000,000 5,000,000
5. Which one of these birds enjoys the house cat's menu? Owl Canary Robin English sparrow.
6. Mr. Smith met an old friend whom he hadn't seen for years. They chatted pleasantly for a few minutes.

"Since I saw you 10 years ago I've spent most of my time in Hawaii," the friend said. "In fact, I married a native of the islands and this is my little girl."

"Well, well, what's your name?" Mr. Smith asked his friend's daughter.

"It's the same as my mother's," the child replied.

"Then it must be Elaine," Mr. Smith answered, and he was correct. How was he able to guess it?

Score yourself as follows: 0-2, poor; 3-6, average; 7-8, superior; 9-10, very superior. [Note—The last question counts five points.]

[Reg. U. S. Pat. Off.: Copyright: 1942: By The Chicago Tribune.]

MAN AND HE-MAN

[Punch (copyright).]

"Now, remember, nothing debilitated or anemic."

SPEEDY ACTION URGED TO AVERT FOOD SHORTAGE

Tydings Demands Labor Be Kept on Farms.

BY WILLIAM STRAND.
[Chicago Tribune Press Service.]

Washington, D. C., Sept. 20.—Immediate action by the administration to safeguard the farm labor supply and prevent disruption of the allied war effort thru a disastrous food shortage was urged today by Sen. Millard E. Tydings [D., Md.].

Sen. Millard Tydings.

He warned in a radio speech that solution of the problem is likely to take the form of a national man power act providing for the drafting of civilian labor the same as men are being conscripted for service in the armed forces.

"That law is already being drafted," Tydings said. "If it is adopted, all civilian labor will be organized to promote the nation's war effort. It is stated that under its contemplated provisions, a man cannot leave the job where he may be employed and go to another without the approval of the government officials. It is also said that an attempt will be made to keep a balance between agricultural labor and industrial labor.

Start of Regimentation.

"Such a law may to many seem to be a very harsh step to impose upon the civilian population. But it is quite evident that present conditions, constantly growing worse, in the field of labor availability, cannot be tolerated much longer without inviting serious injury to the whole war effort. Indeed, we are but ankle deep in the field of civilian regimentation for the war effort.

"We must keep in mind that more food is now being consumed by our people than ever before in our history. In defense producing areas grocers report it is hard to keep good food in stock, so great is the demand. Then, too, we have our army and navy to feed at home and overseas. Naturally we want them to have an abundance of the best food available. But in addition to all of this, we are feeding, to a large extent, our allies as well. All of this puts a very heavy demand upon agriculture, for, while agriculture must produce more and more food, it has less and less labor with which to do so."

Warnings Sounded.

Warnings of the growing peril of reduced agricultural production because of the draft and migration of farm workers to higher paying war jobs in urban areas have been heard in increasing volume in recent weeks. The house agricultural committee is scheduled to begin an inquiry this week into the farm labor situation while the Truman committee of the senate has already begun an investigation of reports that the premature marketing of beef at present high price levels is threatening next year's meat supply.

Tydings declared that members of congress are receiving numerous complaints from farmers over the administration's failure to act.

"More and more farmers are demanding that means be found to safeguard an adequate labor supply," he declared. "If this is not done speedily, they assert that the nation's food supply will suffer. They point out that if the nation's food supply is reduced it is bound to increase greatly the already high cost of living."

He cited numerous instances of the adverse effects of the shortages of farm employés on production. Tenant farmers are quitting and selling their stock and implements to take advantage of the current high prices, he said he has been informed, and in one area this is expected to end in a serious shortage of milk.

A farmer with 19 cows, he continued, has written telling him that he must sell out because he cannot single handed do the milking morning and night and raise the crops to feed the stock.

Wither on the Vine.

Another instance was that of a farmer with a bountiful crop of tomatoes who was unable to find pickers but was comforted by the fact that since prices are good the entire crop would not have to be picked. However, Tydings said, a contractor on a nearby government project hired at a higher wage one of the few pickers the farmer had been able to find, with the result that more of the tomatoes rotted in the field.

"To my certain knowledge, about half of that fine crop of tomatoes will never be gathered," Tydings said. "They will wither on the vine. Such occurrences are frequent. They are bound to affect the quantity of food produced both for our armed and our civilian population. Price ceilings are certain to feel the pressure of such happenings."

DIES AFTER HE IS ARRESTED.

Frank Miller, 53 years old, 420 North Clark street, collapsed in the Chicago avenue police station yesterday after his arrest and died while being taken to Henrotin hospital.

How Many Times have you wished that you **Knew Jiu-Jitsu?**

You too can learn Jiu-Jitsu, that super-science which enables a person to defeat and overcome an attacker of greatly superior size and strength.

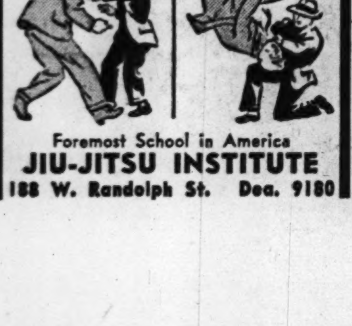

Foremost School in America
JIU-JITSU INSTITUTE
188 W. Randolph St. Dea. 9180

Marshall Field & Company

DOWNTOWN STORE HOURS MONDAY THROUGH SATURDAY 9:30 to 5:30

TWO SPECIAL LOW PRICES!

CELANESE RAYON JERSANESE IN 40 PLAIN COLORS
50 inches wide, 88c yard

RAYON JERSEY IN 50 PRINTED DESIGNS
39 inches wide, $1.35 yard

Softly draped dress. Vogue pattern S-4407

GOODNIGHT SWEETHEART
$4

A quaint old-fashioned posy print in a soft, lightweight spun rayon. Beautifully cut, with yoke edged in contrasting color and skirt made on the bias so that it flatters your figure. White, tearose, blue ground. 32-40. *Lingerie—Fifth Floor. Also Evanston, Oak Park, Lake Forest*

Not too soon to start your gift sewing
SILK LINGERIE PRINTS
39 inches wide, $2 yard

Dainty rosebud prints on white, blue, pink, or tearose silk—made especially for Marshall Field & Company. Choose for robe and gown sets, slips, bed-jackets. Buy now and sew for holiday giving.

Second Floor, South, State
Also in Evanston and Oak Park

BOY COATS AND FITTED COATS ARE BECOMING TO HALF SIZES, TOO
$55

Both becoming, both youthful. The fitted coat (left) is in black, brown or blue Juilliard wool. The boy coat (right) is in heavy, fleecy Forstmann wool. Interlined. Black, brown, blue, green. 16½-24½. Not every size in every color. *Coat Shop—Sixth Floor. Hats—Fifth Floor*

CARTER'S BRUSHED RAYON SLEEPERS—COZY, YOUNG, WARM
$3.50

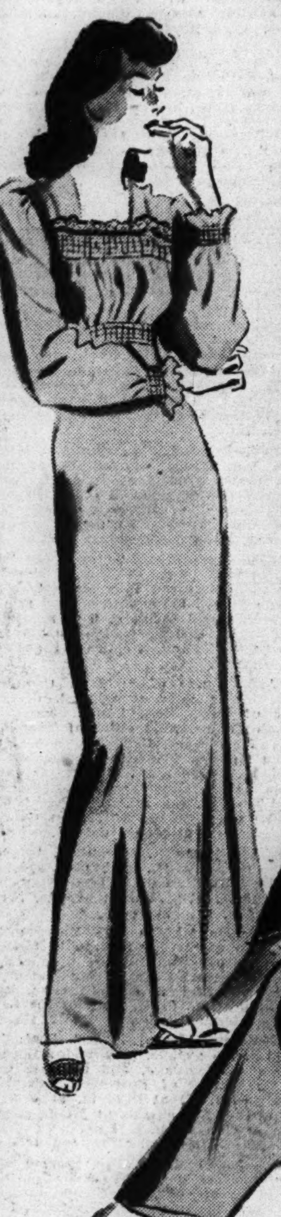

You'll get ready for bed, and then curl up for a last minute chat without catching a chill. That's if you're in one of Carter's featherwarm brushed rayon sleepers. Easy upkeep . . . you just wash them and wear them! *Knit Lingerie—Fifth Floor. Also Evanston, Oak Park, Lake Forest*

Left. Pink or blue gown. Sizes 34-42. $3.50

Below. Pink or blue pajamas. Sizes 32-40. $3.50

COMFORT YOUR FEET AND HAVE THEM LOOK TRIM TOO!

1

2

3

1. Blucher oxford with alligator grained calf trim and perforated vamp. Town brown or black suede. $10.95

2. Elasticized step-in pump trimmed with braid. Town brown or black suede. $11.95

3. Blucher oxford with calf trim on moccasin-effect vamp and heel. Town brown or black suede. $10.95

FIELD ARCH PRESERVERS OF TOWN SUEDE
$10.95 and $11.95

- *Flat innersole*
- *Concealed metatarsal arch*
- *Patented steel shank*

Town suede—in town colors—rich and dark—for the smart comfortable shoes that are your Field Arch Preservers. Have a shoe trimmed with braid, smooth calf or alligator grained calf, as shown—or any of the different styles in our fall collection. *Fashion-Arch Room—Fifth Floor, Wabash*

BOW DRESS CUT TO SLIM ALL FIGURES
$16.95

Ingeniously cut so that it adjusts itself beautifully to your figure. Bands of self-fabric applied so that they give a slim skirt line. Bows straight down the front of the skirt; metal bow pin at your shoulder. Black, red or brown rayon crepe. 12-20. $16.95. *Misses' Dress Shop—Sixth Floor. Hat sketched—Fifth Floor*

DO YOUR PART—Buy War Stamps and Bonds—Victory Center—Ninth Floor

BIG FARM GROUPS FIGHT TERMS OF INFLATION BILL

Insist on Inclusion of Production Costs.

[Chicago Tribune Press Service.]

Washington, D. C., Sept. 20.—On the eve of the opening of debate in congress on the new price control legislation, three of the nation's most powerful farm organizations declared their opposition to the measure as it stands and warned that it will not succeed in preventing inflation unless ceilings on agricultural commodities are adjusted to enable farmers to meet production costs.

Leaders of the organizations, in an open letter to President Roosevelt, called for the rewriting of the parity price formula to include allowances for the cost of farm labor. Future food and fiber supplies in this country depend upon an adequate price control law, they asserted, and responsibility for runaway prices and food shortages will rest with those who now deny consumers this protection.

Urge Abundant Production.

"It is our duty to point out to you that the best protection against inflation is abundant production," said the letter which was delivered at the White House. "Already the production of food and fiber in this country has passed its peak. Unless farmers can pay adequate farm wages, production of these essentials will continue to decline."

The message, which seemed to be the forerunner of a bitter battle in congress over the terms of the pending bill, was signed by Edward A. O'Neal, president of the American Farm Bureau federation; Albert S. Goss, master of the National Grange, and H. E. Babcock, president of the National Council of Farmer Coöperatives.

With these three organizations working together to force revision of the parity scales, it was predicted freely that members of the powerful senate farm bloc would be arrayed solidly against the legislation as it was reported out of the banking committee last week. Farm leaders, who are not given to loose talking, were telling their friends privately that they have the support in the senate to prevail over administration forces.

Terms of Measure.

The pending bill gives Mr. Roosevelt vast powers over farm prices, salaries, and wages, authorizing and directing him to "stabilize" them on the basis of levels at recent dates, either Aug. 15 or Sept. 15.

Ceilings on farm commodities under existing law cannot be lower than 110 per cent of parity. Altho they did not oppose the lowering of the ceilings to about parity, members from farm states fought in the committee for the rewriting of the parity formula to include labor costs. With the administration in control of both the house and senate groups, however, they were beaten after the President told his leaders that he is "unalterably opposed" to such a redefinition of the parity formula. As presently construed, parity takes into consideration taxes and interest paid by farmers but not their increased labor costs.

It is on this question the issue will be joined between the administration opponents when debate starts.

Asks Stability of Parity.

Meanwhile, speakers today on Theodore Granik's American forum of the air program, broadcast nationally over the Mutual network, agreed that the antiinflation legislation is vital to the war effort. Goss, one of the signers of farm organization letter to the President, was among those taking part in the discussion, warning that the nation must be prepared to accept a lower standard of living to avoid inflationary perils. He termed as basically wrong the attempt of the administration to put a rigid ceiling on farm prices while allowing flexible wage controls.

Boris Shishkin, economist for the American Federation of Labor, said that in many respects wages of war workers have already been stabilized for the duration, including the pay of shipbuilders, construction workers, seamen, and in various other industries.

Rep. Stephen M. Young [D., O.] avowed his support for the administration program, asserting that the President's proposals merit the approval of all. Farm prices and wages must be put in balance, he said, to enable all groups to share equally the burdens of war.

VISITORS' AUTO LOOTED.

Raymond Przywojski, 1550 Denton street, La Crosse, Wis., and K. L. Palmer, South Beloit, told police yesterday that $400 worth of mechanics' tools and $50 in defense bonds were taken from Palmer's automobile in front of 1233 South Wabash avenue.

Star Visits City

[TRIBUNE Photo.]
LARAINE DAY.

Laraine Day, film star, stopped in Chicago yesterday en route from the west coast to a New York war bond rally later this month. She arrived on the Santa Fe "Chief" at the Dearborn street station, hunched her shoulders in the afternoon autumn chill, then began signing autographs.

PHYSICIAN ENDS LIFE; NOTE TELLS BLINDNESS FEARS

Find Dr. Hugo Pribyl Shot in Garage.

Dr. Hugo V. Pribyl, for more than 40 years a practicing physician in Chicago, and in his earlier years an accomplished pianist, was found fatally shot last night—apparently by his own hand—in the garage in the rear of his home at 5422 Ingleside avenue. He was 72 years old.

"In a farewell note complaining of illness, Dr. Pribyl said he did not want to burden his wife, Helen, "as she can use her talents for the good of the country."

Mrs. Pribyl, whose birth Dr. Pribyl attended nearly 40 years ago, is a concert singer, and has sung at war benefit gatherings, with the doctor her accompanist at the piano.

Wife Finds Him in Garage.

The physician left his wife shortly before 10 p. m., announcing he was going to lock up the garage. A few minutes later neighbors heard a shot. They notified Mrs. Pribyl who investigated and found her husband on the garage floor, a revolver and two letters beside him. He was still alive, but died soon afterward in the Woodlawn hospital.

One farewell note was addressed to his wife. Another, addressed to the public, read in part:

"Have practiced since 1898, and wish to state my talented wife has been all that could be expected. Today I am going to die. Can't be of much good, and do not want to burden her with my ailment as she can use her talents for the good of her country while I'm today a derelict. . . . Am of sound mind, but almost blind."

Wife Tells of Despondency.

Mrs. Pribyl told Lieut. John Ryan of the Hyde Park station that Dr. Pribyl had been despondent since an eye operation in March. He seemed especially depressed, she said, because his failing sight affected his piano playing. Mrs. Pribyl said she understood that Dr. Pribyl in his youth was an excellent pianist, and had traveled with the noted singer, Mme. Calvé, as her accompanist.

Dr. Pribyl had offices at 3845 West 26th street. He was graduated from Rush Medical college. He had served on the staff of Jackson Park hospital and was a fellow of the American Medical association.

He leaves in addition to his widow a daughter by a previous marriage, Mrs. Lolita Moon of New York City.

NEGRO COUNCIL RAPS OPA ORDER ON RENT BOOSTS

[Chicago Tribune Press Service.]

Washington, D. C., Sept. 20.—The National Negro council today bitterly assailed a recent order of the Office of Price Administration allowing rent increases in controled areas, subject to later review, by the local director.

The order states that in cases where landowners present clear reasons for increases the rent area directors may issue temporary orders for increases. The landlord must agree to refund the extra amount if the increase is revoked upon review, the regulation provides.

"It is the judgment of the National Negro council that the OPA in granting wholesale right to landlords to raise rent and justify it afterward, has let down the floodgates for endless litigation and sabotage of the whole rent control machinery," declared Edgar G. Brown, council director.

CARPENTER DIES OF INJURIES.

Ollie Williams, 50 years old, colored, 4029 Vincennes avenue, a carpenter, died last night at County hospital from injuries suffered Friday, when he fell while repairing a second story railing.

LABOR LEADERS TOLD THEY HAVE BIG MORALE JOB

Illinois Federation Board Issues Warning.

BY GEORGE HARTMANN.
[Chicago Tribune Press Service.]

Peoria, Ill., Sept. 20.—American Federation of Labor officials, gathered here tonight to await the Illinois Federation of Labor convention, were warned that union leadership will be held responsible for maintaining national morale and has the task of seeing that a continuous supply of munitions and equipment is produced. The warning was contained in the report of the executive board of the Illinois federation.

Delegates representing 500,000 AFL members thruout the state already are here and have received the executive board's report. They are making last minute preparations of reports and resolutions to submit to the 60th annual convention, which opens tomorrow.

All-Out in War Effort.

The first seven pages of the executive board's report describe the federation's all-out attitude toward the war effort.

All out aid to our allies, regardless of our feeling for their form of government, is dictated by the rule of common sense, and no questions should be asked of these supporters about any views they have irrelevant to the war, said the board.

American workers and their families are the mainstays of America from every point of view, including that of financial support of the war, the report pointed out.

For this reason the executive board urged every union leader to encourage workers to spend part of their salaries in bonds and stamp purchases.

Restate Murphy Attack.

A three page section of the report reiterated the stand of the board against State Director of Labor Francis B. Murphy. The board recommended that the convention declare itself in the strongest possible terms against Murphy's appointment.

The board has attacked Murphy continuously since his appointment last year by Gov. Dwight H. Green. The board has complained that he was not a member of organized labor.

The attack on Murphy is likely to be opposed by many delegates, said one labor leader yesterday.

The group also complained that women in war work were receiving lower wages than men in comparable jobs and called for equal pay for equal work, regardless of the worker's sex.

GROCER'S SLAYER WHO FLED WITH WOMAN SOUGHT

Police yesterday hunted a gunman who shot and killed a south side merchant Saturday night when the latter herded five customers to safety and then attempted to trap the bandit.

The slayer was about 25 years old, 6 feet tall, weighing about 160 pounds with blond hair. After killing Thomas Papayanis, 47 years old, owner of the Superior Grocery company at 2300 East 71st street, he fled in a car driven by a woman.

An inquest will be opened today in the chapel at 7918 South Park boulevard.

Police said the bandit first stole $4 from George Ruf, a grocer at 2059 East 75th street, and then went to Papayanis' food mart where he drew a gun and threatened the clerk and customers. When Papayanis advanced, the thief ran to a side door but was unable to open it. Papayanis sent the customers out of the store and locked the door from the outside. The gunman smashed his way thru a glass door panel with a bottle. Papayanis was his only barrier to escape. He fired three times and the grocer fell dead.

OFFICIAL WEATHER FORECAST

INDIANA: Not quite so cool.
LOWER MICHIGAN: Warmer in north and west.
WISCONSIN: Rising temperature Monday.

Highest temperatures for 12 hours and lowest for 24 hours preceding 7:30 p. m. Sept. 20, 1942.

	H.	L.		H.	L.
Albuquerque..	72	48	Kansas City..	68	45
Atlanta	80	72	Louisville	68	57
Bismarck	75	40	Memphis	71	60
Brownsville ..	81	74	Miami	92	74
Cheyenne	69	35	Mpls.-St. P....	66	45
Chicago	63	46	New Orleans..	86	75
Columbus	59	52	New York....	75	71
Des Moines...	67	37	Pittsburgh ...	59	58
Detroit	60	50	St. Louis......	67	49
Ft. Worth....	75	57	Washington ..	82	75

OBITUARIES

Byron Eugene Macmillan.

Services for Byron Eugene Macmillan, 83 years old, who died Saturday night at the home of his daughter, Mrs. Howard I. Wells, 4120 North Ashland avenue, will be held at 4 p. m. tomorrow in the chapel at 1732 Wilson avenue. Mr. Macmillan was with the Adams-Westlake company 54 years. He retired as employment manager in March, and had lived in Chicago until the company moved its main offices to Elkhart, Ind., 15 years ago. In addition to the daughter, survivors include his widow, Mary H., and a son, DeWitt R., of 4206 North Marmora avenue.

Prof. Joseph Warren.

Boston, Mass., Sept. 20 (AP).—Prof. Joseph Warren, 66 years old, Brookline, Mass., Weld professor emeritus of law at Harvard university and one time secretary to the late Justice Horace Gray of the United States Supreme court, died last night at Peter Bent Brigham hospital as a result of injuries suffered in a fall earlier in the day. He had retired last spring, but had planned to resume teaching because of the wartime teacher shortage. He had served twice as acting dean of the law school.

Mrs. Bessie C. Conklin.

Mrs. Bessie Cleland Conklin, 86 years old, died yesterday at the home of a daughter, Mrs. Robert M. Campbell of 4808 North Paulina street. Mrs. Conklin was the widow of William B. Conklin, former vice president of the Noel State bank and of the Illinois Bankers' association. Survivors besides Mrs. Campbell include two other daughters, Mrs. Edmunds H. Ervin and Mrs. A. Bromley Allen. Services will be held at 3 p. m. tomorrow in the chapel at 318 North Central avenue.

Ernest M. Rearick.

Ernest M. Rearick, an auditor for the Peoples Gas Light and Coke company, died yesterday in the family home in Dwight after a long illness. He was 37 years old, and lived at 2719 Sunnyside avenue. Mr. Rearick had been with the gas company since his graduation from the University of Illinois 17 years ago. He leaves his widow, Dorothy, and a daughter, Janet.

MOTHER KILLED BY CAR; CHILD IN BUGGY IS SAVED

A young mother was fatally injured by an automobile that ran over a curb to the sidewalk as she pushed her infant son in a baby buggy yesterday at Park avenue and 10th street in North Chicago. The mother died in St. Therese's hospital at Waukegan. She was Mrs. Frances Gerzel, 26 years old, of 830 Prescott avenue, Waukegan. Her son, Dennis Thomas Gerzel, 5 months old, escaped uninjured, when he was thrown clear of the buggy when the automobile crushed it.

The automobile was driven by Foster Poole, 34, a Negro tree surgeon living at 1807 Wallace avenue in North Chicago, which adjoins Waukegan. Police said his car struck another automobile, swerved against a concrete street marker, struck the mother and the baby cab, and then embedded its hood in the brick wall of a store building.

Ernest Gehle, 66, an industrial watchman injured Aug. 4 at 40th street and Wabash avenue by an automobile operated by William Mulhaney, 18, of 5313 Lake Park avenue, died yesterday in County hospital. He lived at 4009 Gladys avenue.

Injuries received Sept. 1 when his automobile collided with a street car at Halsted and 44th streets caused the death of Harry Burk, 52, of 6629 Carpenter street.

Up to 4 p. m. yesterday 505 persons had been killed by automobiles in Cook county since Jan. 1. Of this number 392 were killed in Chicago, where 14,744 were injured.

3 HURT IN FIRE; MOTHER HURLS 3 OUT TO SAFETY

Three persons suffered burns last night when fire attacked their home at 5711 West 88th place in Oak Lawn. Three small children were saved by the heroism of their mother who threw them bodily out the door.

Those injured were Angelo Campanale, 67 years old; his son, Peter, about 45, and the latter's wife, Angie, 40. The two men were taken to the Little Company of Mary hospital. Mrs. Campanale, burned on the arm, required only first aid.

According to Fire Chief Elmore Harker, when the fire started Mrs. Campanale risked her life to pick up her daughter and two sons, one at a time, and throw them to safety outdoors. One, Anthony, 5, was slightly bruised.

A SAILOR SENDS STRIKERS 40c—AND HIS SCORN!

Fighter Wants Tools, So He Pays Their Ferry Fare.

A man who wants a ship to fight in sent a letter to THE TRIBUNE yesterday.

The letter jingled. It jingled because the man who wrote it had sent 40 cents which he said he and other sailors had contributed as ferry money for the 10,000 Mobile, Ala., war workers who for two days stopped building weapons to arm America in protest of a charge of 5 cents on the ferry which takes them to their island jobs.

Sailor Doesn't Mince Words.

The man who wrote the letter signed it "A Sailor," and gave his address as the United States Naval Training station at Great Lakes. He didn't waste much time discussing the war workers' right to strike. He wanted weapons to fight with—now. And so he said:

"We gave up jobs at home to enlist in the cause of freedom. We need the things these men are building.

"If we don't get them—"

He didn't go into details. But he wrote as if he knew what it means to America's fighting men to go into battle without the weapons to defend themselves.

"We would each be glad to send the Mobile workers a nickel for the ferry," he wrote. "We will assure them each and every one a nickel if they will keep the ships on the sea.

Pleads: "Keep 'Em Sailing."

"If they would rather be ruled by a tyrant who would force them back to work instead of allowing them to come to a decision with some arbitration board, they don't belong to the community."

The man sent money to back up his sentiments and asked that it be given to the workers at the Alabama Dry Dock and Shipbuilding company, who have now returned to work.

The money, he said, is to "keep 'em sailing."

JOHN DUGGAN, 62, VETERAN SCHOOL PRINCIPAL, DIES

John Duggan, a principal in the Chicago public schools for 32 years, died yesterday at his home, 16 North Mayfield avenue. Mr. Duggan, who was 62 years old, was principal of the Lewis school. He had previously been principal at the Hartigan, Warren, Ericsson, and Otis schools. Surviving are his widow, Mrs. Bernadine Meaney Duggan; two sons, John and Edward, and a daughter, Mary. Services will be held at 10 a. m. Wednesday at St. Catherine's church, Washington and Austin boulevards.

John Duggan.

ARMY WAR SHOW PROCEEDS NEAR MILLION DOLLARS

The Army War show, which played in Chicago Sept. 2-12 during its national caravan, already has grossed nearly $1,000,000, it was disclosed yesterday by Stewart McDonald, president of Army War shows and chairman of a national citizens committee sponsoring the event.

McDonald said the exhibit had been witnessed by 2,500,000 persons and will be staged in several other large cities. In Chicago more than 900,000 attended the spectacle in Soldiers' field.

Youth, 18, Accidentally Shot Examining Gun

Richard Rotroff, 18 years old, 8047 Langley avenue, was shot and wounded seriously in the abdomen yesterday when a gun being shown him by a friend, Theodore Cooke, 16, accidentally discharged. The accident occurred in Cooke's home at 849 East 82d street. Rotroff was taken to St. George's hospital.

UNDERTAKERS.

Lain & Son
Funeral Service Information

SOUTH SIDE CHAPEL
63D AND HARVARD-AVENUE.
PHONE WENTWORTH 0025.

MONDAY.
BENJAMIN—Margaret Dawson. 2 p. m. at chapel.
SCHECKLER—Harvey. 1 p. m. at chapel.
WINTER—Charles. 3 p. m. at chapel.

TUESDAY.
SMITH—Jessie J. 2 p. m. at chapel.
SNYDER—Harold C. 3 p. m. at chapel.

WEDNESDAY.
WOOD—Bessie. 1 p. m. at chapel.

TO BE ARRANGED.
McWHIRTER—Andrew.

NORTH SIDE CHAPEL
5501 S. ASHLAND-AVENUE.
PHONE LONGBEACH 2646.

MONDAY.
CASS—Anna B. 2 p. m. at chapel.
CLIFFORD—Emily. 10 a. m. in church.
MACK—Arthur F. 3 p. m. at chapel.
SEHNERT—Lena. 2 p. m. at residence.

TUESDAY.
KUCIC—Hazel W. 10 a. m. in church.
REASER—August P. 3 p. m. at chapel.

TO BE ARRANGED.
ANDRESEN—Annie M. A.

C. H. JORDAN & CO.
FUNERAL HOME. 200 S. [illegible]
88 YEARS' SERVICE

CEMETERIES.

RIDGEWOOD Cemetery—Section developed in 1923. Less than ¼ list price. Six-grave lots. $195. Address E N 8, Tribune.

MONUMENTS AND MAUSOLEUMS.

CEMETERY MARKERS. MONUMENTS AT savings. Sears-Roebuck, State-st. Basement.

BEAUTY Softens Sorrow

. . . that's why we send flowers. They speak more comfort than a thousand words.

SPRAYS and WREATHS from $5.00

Flowers Telegraphed Anywhere

George Wienhoeber INC. FLORIST
41 S. Wabash 28 N. Michigan
all phones: RANDOLPH 3700

DEATH NOTICES

In Memoriam.

ADAMEK—Paul Adamek.
You're not forgotten, father dear,
Nor ever shall be.
As long as life and memory last,
We shall remember thee.
MRS. P. ADAMIK, SON, AND WIFE.

GINSBURG—Joseph Ginsburg. Lost to sight four years ago today, dear husband and father, your memory will ever remain. BELLE, NORMAN, AND HAROLD.

GUTHMAN—Lena Guthman. In loving memory, Sept. 21, 1940. FAMILY.

LINDSTROM—Olga M. Lindstrom. In loving memory of our dear mother who passed away one year ago. Martin, Ruth, Gay, Adeline, and Grandchildren.

MIROBALLI—Vito Miroballi, who passed away two years ago today.
You are not forgotten, loved one,
Nor will you ever be;
As long as life and memory last
We will remember thee.
WIFE AND CHILDREN.

Fraternal Notices.

PLEIADES LODGE, NO. 478, A. F. & A. M.—Members will assemble at Lodge hall, Wednesday, Sept. 23, at 1 p. m., to attend funeral of Brother Ernest E. Gehle. JOSEPH J. RICHAK, W. M. F. S. MAYER, Secretary.

ANDRESEN—Annie M. A. Andresen of 6438 N. Claremont avenue, Sept. 20, 1942, beloved wife of the late John J. A. Andresen, dear mother of Herman, Amanda, Edward, and Mrs. Frederick Dettmer. Funeral services Tuesday, 2 p. m., at chapel, 5501 N. Ashland avenue. Interment Rosehill.

BARRETT—Catherine A. Barrett, nee Regan, Sept. 19, 1942, of 6501 S. California avenue, dearly beloved wife of John C., fond mother of John V. and Mrs. Lois Jurgovan, daughter of the late James and Catherine, sister of Mrs. William J. Kelly, Irene, and the late James Regan. Funeral Tuesday, 1:30 p. m., at funeral home, 2616 W. 38th street, where services will be held. Interment Mount Hope. Information, Lafayette 0980.

BENDER—Edward Bender, beloved husband of Bessie, fond brother of Frank. Funeral Tuesday, Sept. 22, at 9:30 a. m. from late residence, 2222 W. 21st place, to St. Pius' church. Interment St. Adalbert's cemetery. Can. 1973.

BERGDAHL—Andrew Bergdahl, suddenly, Sept. 20, in Detroit, Mich., beloved husband of the late Agnes, fond father of Myrtle, Milton, and David. Funeral services Tuesday, 2 p. m., at funeral home, 5200 N. Western avenue, corner Foster. Interment Montrose.

BRADLEY—Hiram Holbrook Bradley, uncle of Jean Bradley Carroll, Willson D. and Davis L. Bradley. Services Tuesday, 10 a. m., at chapel, 720 Lake street, Oak Park. Interment Kenosha, Wis.

BRESCIA—See Margherita Liantonio notice.

BRINK—Ida J. Brink of 533 N. Grove avenue, Oak Park, wife of the late Louis, dear mother of Laurence H., Ernest C., John L. Brink, Mrs. Jessie Brink Long. At rest at chapel, 523 Lake street, Oak Park, where services will be held Wednesday, 2 p. m., in charge of Oak Park chapter, No. 539, O. E. S. Interment Oakridge cemetery. Euclid 1643.

BRUCHER—Catherine Brucher [nee Melsen], Sept. 19, late of 3532 Orange avenue, beloved wife of Nicholas, loving mother of Ottilia Steck, Hubert, Peter, and Dorothy. Funeral Tuesday, Sept. 22, at 9 a. m. from chapel, 7066 N. Clark street, to St. Priscilla's church. Interment St. Joseph's.

BURK—Harry Burk of 6629 S. Carpenter street, beloved husband of Olive, nee Bohy; father of Harry Jr., Mrs. Maxine Macy, and Mrs. Norma Hefner, grandfather of Irvin B. and Norma Helen Macy. Funeral Wednesday, 1:30 p. m., at chapel, 79th street and Emerald avenue.

CALDERONE—Joseph Calderone of 3927 Polk street, husband of Bessie, fond father of Sam, Mary, Lee, and Henry, beloved brother of Gus and Jim. Funeral from chapel, 2809 Harrison street, Wednesday, Sept. 23, 9 a. m., to Presentation church. Burial Mount Carmel cemetery. Nevada 2828.

CERVENKA—Staff Sergt. John Cervenka [engineer instructor], late of 2257 W. Addison street, in accident at Tucson, Ariz., beloved husband of Emily Cervenka, fond son of Jacob and Caroline Cervenka, beloved brother of Anna Stutte, grandson of Anna Muller. Funeral Wednesday, Sept. 23, 9 a. m., from chapel, 2245 W. Huron street, to Sacred Heart church. Interment Our Lady of Sorrows cemetery. See. 5400.

CONKLIN—Bessie Cleland Conklin, Sept. 20, 1942, of 4808 N. Paulina street, wife of the late William B. Conklin, mother of Mrs. Robert M. Campbell, Mrs. Edmunds H. Ervin, and Mrs. A. Bromley Allen. Resting at funeral home, 318 N. Central avenue, Austin. Funeral Tuesday, 3 p. m. Interment Forest Home.

COONEY—Mary Cleary Cooney, beloved wife of Michael, dear mother of Mrs. Lucille Faul, Dorothy, Rita, and the late Agnella, sister of Mrs. Susan Mahoney. At home, 419 W. Lenox street, Oak Park. Funeral Tuesday, 9:30 a. m. to St. Giles church. Interment Calvary. Information Columbus 3203.

CUROTTO—Amelia Reppetto Curotto, wife of the late Frank, fond mother of Grace, sister of A. C. Reppetto and the late Mary Segale, Victoria Castagnino, Louise Brizzolara, and John. Funeral Tuesday at 9:30 a. m., from funeral home, 6915 Wentworth avenue, to St. Bernard's church. Interment Calvary. Tri. 2121.

DENT—William J. Dent, Sept. 19, 1942, husband of Minnie Dent, father of Lillian Schultz, Jane Kline, and Richard Dent, grandfather of Dorothy Schultz and Barbara Kline. Resting at home, 1753 N. Newland avenue. Funeral Tuesday, 2 p. m. Interment Forest Home.

DEVLIN—Marcella Devlin, nee Dignan, Sept. 20, 1942, beloved wife of the late Joseph, fond mother of Mrs. Marie Evansen. Funeral Tuesday, 9:30 a. m., from funeral home, 5017 W. Chicago avenue, to Our Lady of Victory church. Interment Calvary cemetery.

DEATH NOTICES

DONNAN—Alexander H. [Jim] Donnan, beloved husband of the late Alice Donnan, father of Mrs. Frances K. Murphy and Stanley Donnan, brother of Mrs. May Medlock, William and Charles Donnan. Funeral Wednesday, Sept. 23, 1942, 10:30 a. m., at chapel, 2346 W. Madison street. Interment Mount Emblem cemetery. Member F. O. E., aerie No. 1, Seattle, Wash., and Structural Iron Workers, local No. 1.

DUGGAN—John M. Duggan, beloved husband of Bernadine Meaney Duggan, dear father of Jack, Mary, and Edward [Bud], brother of Stephen, Mrs. Kathryn Harvey, Thomas, and Sister Mary Felician, B. V. M. At funeral home, Austin boulevard at Lake street. Funeral Wednesday, 9:30 a. m., to St. Catherine of Siena church. Interment Calvary.

DUVAL—Mary C. Duval, nee Sullivan, Sept. 19, 1942, beloved wife of Dr. Emile C. Duval, dear mother of Mrs. Alma Lyons, E. Charles Jr., Mrs. Marion C. Ryan, and Le Roy J. Duval. Funeral Tuesday, 9:30 a. m., from chapel, 2843 N. Clark street, to St. Clement's church. Interment All Saints'.

EATON—Frank Eaton of 307 N. 4th avenue, Maywood, beloved husband of Myrtle, nee Patterson; fond father of Philip. Funeral Monday, 3:30 p. m., at funeral home, Lake street at 2d avenue, Maywood. Interment Arlington cemetery.

ELLIOT—James R. Elliot, precious husband of Georgina Belfry Elliot. Services Wednesday, 3 p. m., at chapel, 720 Lake street, Oak Park. Interment Forest Home.

FILIP—Julia Filip, nee Dombrowski, Sept. 20, of 5210 S. Luna avenue, beloved wife of Joseph, fond mother of Robert, sister of Philip, John, Mrs. Anna Lloyd, and Mrs. Violet Brozek. Funeral Wednesday, Sept. 23, at 9:30 a. m., from 5210 S. Luna avenue, to St. Camillus church. Interment Resurrection. Cicero 3943, Portsmouth 9151.

FILPI—Andrea G. Filpi, beloved husband of the late Margaret Petta Filpi, fond father of George, John, Sam, Frank, Margaret, and Nellie Moloni. Funeral Tuesday, 10:30 a. m., from chapel, 929 Belmont avenue, to Our Lady of Mount Carmel church. Interment Mount Carmel.

FRANCIS—Richard B. Francis, husband of Kathryn, father of Lawrence Francis, Mrs. H. E. Wilson, and Dorothy Francis, brother of Bessie and Annie Francis. Services Tuesday, 2 p. m., at chapel, 720 Lake street, Oak Park. Interment Arlington cemetery.

GEHLE—Ernst H. Gehle of 4009 W. Gladys avenue, husband of Alvina, father of Ernest, Mrs. Clara Doleis, Walter, and Arthur. Resting at funeral home, 5708 W. Madison street, where services will be held Wednesday, Sept. 23, at 2 p. m. Interment Waldheim. Member of Pleiades lodge, No. 478, A. F. & A. M.

GILHUS—Bernard J. Gilhus, late residence 6700 Avondale avenue, beloved husband of Hilda, fond father of Virginia, brother of Maj. A. J. Gilhus of San Francisco and Mrs. Charles J. Schmidt of Evanston. Resting at funeral home, 6754 Northwest highway, until noon Wednesday, Sept. 23. Services at 2 p. m. at the Edison Park Lutheran church. Interment and Masonic services at Memorial Park cemetery. Charter member of Edison Park lodge, No. 1156, A. F. & A. M.

GOLDMAN—Louis Goldman of 3517 Congress street, late of Los Angeles, Cal., beloved husband of the late Ethel, dear father of Hy, Mary, Al, Mitch, Ida Levin, Perry, and the late Rose Schwartz. Services private. Please omit flowers.

GREENFELD—Mary Greenfeld, beloved wife of the late Max, dear mother of David, Arthur of Savannah, Ga., Minnie, and Selma Singer. Services Tuesday, 10 a. m., at chapel, 5206 Broadway.

GYLDEN—Emily Gylden, wife of the late Marius, dear mother of Francine Williams, Mae Anthony, Lillian Bradley, Mabel Feige, Edward, and Albert Gylden, grandmother of nine grandchildren. At funeral home, 1732 Wilson avenue. Services Tuesday, 2 p. m. Interment Graceland.

HAMILTON—Delia Hamilton, Sept. 20, 1942, of 2104 Hudson avenue, beloved wife of Dean, fond sister of Elizabeth Griffen. Services at chapel, 2701 N. Clark street, Tuesday, at 3 p. m. Interment private.

HAUSER—Le Roy F. Hauser, beloved husband of Lillian F., nee Hadley; brother of Marie L. Archambault, uncle of John A. Archambault. Services Tuesday, 2 p. m., at funeral home, 3301 Fullerton avenue. Interment Memorial Park.

HEITSCHMIDT—Edward M. Heitschmidt, beloved husband of Sadie, nee Hueston; son of Mr. and Mrs. R. G. Heitschmidt, brother of Robert F. Resting at chapel, 7030 S. Halsted. Funeral services Tuesday at chapel at 2 p. m. Interment Fairmount. Information, Triangle 0596.

HOWARD—Frank L. Howard, formerly of 6597 Hiawatha, beloved husband of Jessie Logan Howard, fond father of Frank E. and Frederick L. Howard, brother of Charles, George, Ernest, Roy and the late Harry. Funeral services Tuesday, Sept. 22, at 2 p. m. at funeral home, 1359 Devon avenue, at Glenwood. Interment Rosehill.

IWERT—See Louise Iwert Koclanes notice.

JACOBSON—Lena Jacobson of 3255 Eastwood avenue, dear mother of Etta Jacobson and Samuel Jacobsen. Services Wednesday, 10 a. m., at chapel, 5206 Broadway.

JOHNSON—Jennie Paulson Johnson, Sept. 19, 1942, beloved wife of Martin Johnson, mother of Earl Johnson. Funeral Tuesday at 2 p. m. at funeral home, 6311 N. Clark street, to Acacia Park cemetery. Member of Humboldt Park chapter, No. 472, O. E. S.

JOHNSON—Julius Michael Johnson, Sept. 19, 1942, of 5510 S. Cornell avenue, beloved brother of Helen W. and the late John V. and Andrew Leonard Johnson. Services at chapel, 6328 Cottage Grove avenue, Tuesday at 3:30 p. m. Interment Oak Woods. For information call Fairfax 2900.

KILBURN—Dorothy Kilburn of 5050 Winona street, beloved wife of Frank R., fond daughter of Mr. and Mrs. George Putnam, sister of George and Gladys. Resting at funeral home, 1359 Devon avenue, at Glenwood, where services will be held Monday, Sept. 21, at 2:15 p. m. Burial Graceland.

KOCLANES—Louise Iwert Koclanes, beloved wife of Peter Koclanes, sister of Frederick A. and William C. Iwert. Resting at funeral home, 17 Madison street, Oak Park. Funeral Tuesday, Sept. 22, at 2 p. m. Interment Oakridge.

KRUEGER—Edward W. Krueger, 8019 Indiana avenue, beloved son of Edward H. and Amelia M. At parlors, 7509 Stony Island avenue. Service Tuesday at 2 p. m. Interment Cedar Park cemetery.

KRUTCH—Eleanor Krutch of 243 S. 13th avenue, Maywood, beloved daughter of David and Katherine Krutch, fond sister of Lillian and David, granddaughter of Fred and Amelia Mons. Resting at funeral home, Lake street at 2d avenue, Maywood, until noon Wednesday. Lying in state at St. Paul's Ev. Luth. church, Melrose Park, from noon until time of service Wednesday, 2 p. m. Interment Glen Oak.

KUCIC—Hazel W. Kucic of 3031 Eastwood avenue, Sept. 17, 1942, beloved wife of Michael, dear mother of Joseph and Eugene, fond sister of Francis J. and Mabel Mahan. Funeral from chapel, 5501 N. Ashland avenue, Tuesday, Sept. 22, at 9:30 a. m. to Our Lady of Mercy church. Interment Calvary.

KURUCAR—Mary Kurucar, nee Svabek, fond wife of Joseph, beloved mother of Joseph Jr., Anna, John, Emily, Paul, and Alex. Funeral Wednesday, 9:30, from chapel at 1012 W. 18th street. Services at St. Joseph's church, 17th and Halsted streets, thence to Our Lady of Sorrows cemetery, Hillside, Ill.

LAWRENCE—Frank L. Lawrence, fond father of Mrs. Jane Myers, beloved son of Mrs. Martha Beebe, brother of Ralph L. Lawrence. Services Tuesday, 3 p. m., at parlors, 67th street at Dorchester avenue. Interment Oak Woods. Member of South Shore post, No. 388, American Legion.

LIANTONIO—Margherita Liantonio, nee Pasquale, beloved wife of Frank, devoted mother of Vita Maria, Vito, Marie Brescia, and Lena Trotti, grandmother of 8 grandchildren. Funeral Tuesday, 9 a. m., from funeral home, 619 S. Ashland boulevard, to Our Lady of Pompeii church. Interment Mount Carmel.

LOUIS—Anna Louis of 1007 S. Campbell avenue, loving wife of Edward, devoted mother of Sam, John, Louise, and Mrs. Elizabeth Chairo, fond sister of Tony Petricello, Mrs. Lucy Cappiello, and Mrs. Angelina Yanelli, beloved grandmother of Edward H., Samuel Jr., Robert, Edward, John Jr., Anna, Rosemary, and Catherine. Funeral Tuesday, 9 a. m., from chapel, 813 W. Taylor street, to Blessed Mother Cabrini church. Interment Mount Carmel.

MACMILLAN—Byron E. Macmillan, beloved husband of Mary H., father of Frances Wells, De Witt R., and the late Irving. At funeral home, 1732 Wilson avenue. Services Tuesday, 4 p. m.

MADDEN—Maria Madden [nee McDermott], beloved wife of the late Edward J. Madden, dear mother of Edward J. Jr., Cora, Alice, and Mrs. Margarete Kaye. Funeral from residence, 639 Sheridan road, Tuesday, Sept. 22, at 9:30 a. m., to St. Mary of the Lake church. Interment Calvary.

MADIOL—Gerard [Jerry] Madiol, Sept. 19, of 1805 S. 7th avenue, Maywood, suddenly, dear son of George J. and the late Gertrude C., brother of Rosemarie. Services Tuesday, Sept. 22 at 9 a. m. at funeral home, 301 S. 5th avenue at Maple street, Maywood; 10 a. m. at St. Eulalia's church. Interment St. Joseph's. Maywood 100.

MAGUIRE—James M. Maguire, beloved husband of the late Mary, nee Conley; devoted father of Irene, Ellen, Zita Clancy, Loretta, Alice Conroy, and Gertrude McCarthy, fond brother of Mary McDermott, Thomas, and the late Catherine and Ellen Feehery. Funeral from residence, 6440 Minerva avenue, Tuesday, Sept. 22, at 9 a. m., to St. Clara's church. Interment Sacred Heart cemetery, Campus, Ill.

DEATH NOTICES

McCABE—John J. McCabe, beloved husband of the late Ellen, fond father of Waldo J., brother of Mrs. Lillian Fisher. Funeral Elkhorn, Wis. Funeral notice later.

McCORMACK—James J. McCormack of 1839 W. Garfield boulevard, beloved husband of Ann McDonald McCormack, fond father of William, Colette Meegan, Leona Michels, Thomas, Genevieve Da Vanon, Gwendolyn, and the late Marie McClellan, brother of Thomas J. McCormack. Funeral Wednesday, 9 a. m., from chapel, 5516 S. Ashland avenue, to St. Basil's church. Mass 9:30. Interment Holy Sepulchre. Member of Thomas Aquinas council, No. 1089, K. of C. Prospect 0031.

MOKSTAD—John Nicholas Mokstad, beloved husband of Hattie, nee Carlstrom; dear father of Lourene Hannagan, Millicent Brubaker, and Anabeth. At rest at chapel, 2324 W. 111th street, until 11 a. m., Monday. Services 2:30 p. m. at Morgan Park Methodist church. Interment Oak Hill.

NELSON—John R. Nelson of 5308 Eddy street, beloved husband of the late Hulda, loving father of Harold, Ralph, and Violet, brother of Emil and Anna Anderson. Services Tuesday, 3 p. m., at funeral home, 4553-61 Milwaukee avenue. Interment Mount Olive.

NEUENDORFF—Hattie Neuendorff, beloved wife of Edward, fond sister of Mrs. Elizabeth Mahoney of Cincinnati. Services Monday, 2 p. m., at chapel, 2742 Lincoln avenue. Interment Acacia Park.

NORTMAN—Harry L. Nortman, Sept. 20, 1942, of 5455 Blackstone avenue, beloved husband of Betty Nortman, nee Murphy; fond father of Rosemary T. and Harry R. Nortman, brother of Fred J. Nortman, Mrs. Elizabeth Fecher, and the late William, Frank, John, and Edward Nortman. Funeral from chapel, 6328 Cottage Grove avenue, Wednesday at 9 a. m. to St. Clara's church, 64th and Woodlawn avenue. Interment at St. Mary's. For information call Fairfax 2900.

O'BRIEN—Bertha O'Brien, nee Henry, wife of John, devoted mother of John, daughter of Elizabeth Henry Grant, survived by seven brothers and one sister. Funeral Tuesday, 9 a. m., from chapel, 1716-18 W. 63d street, to St. Theodore's church. Interment St. Mary's. Pro. 1000-3889.

O'BRIEN—Mary V. O'Brien, nee Sullivan, wife of the late Patrick E., fond mother of Thomas, James, Albert, Mrs. Agnes Smith, and the late Andrew J. O'Brien. Funeral Wednesday at 9 a. m. from late residence, 6522 Drexel avenue, to Holy Cross church. Interment Mount Olivet.

PAUL—Augusta Elizabeth Paul [nee Schulz] of 2632 N. Drake avenue, loving wife of Charles Frederick, dearly beloved mother of Ruth Langham, dear grandmother of Nancy Langham, dear sister of Herman, Otto, Richard Schulz, and Gertrure Koemich. Funeral services Wednesday, 2 p. m., at funeral home, 3301 Fullerton avenue. Interment St. Lucas'.

QUIRICONI—Hugo [Shorty] Quiriconi, beloved husband of Primia, nee Peri; loving father of Carrie, Vera, and Nada, fond brother-in-law of Mrs. Leonetta Lenzi, Eotimio, and Guido Peri. Funeral Tuesday, Sept. 22, at 9 a. m., from chapel, 2433 S. Oakley avenue, to St. Michael Italian church. Canal 1324.

RAMSAIER—Gerhard Ramsaier of 719 N. 11th avenue, Melrose Park, suddenly, beloved husband of Hulda [nee Wilde], fond father of Gladys and Eileen, brother of Paul, Adelheid, and Renata. Resting at funeral home, Lake street at 2d avenue, Maywood, until noon Tuesday. Lying in state at St. Paul's Evangelical Lutheran church, Melrose Park, from noon until time of services, Tuesday, 2 p. m. Interment Oakridge.

RANSOM—Louise Burtis Ransom of 525 Forest avenue, River Forest, beloved wife of the late William B., fond mother of James B., Ruth Ransom Rankin, and the late Alla Ransom Smith. Funeral Tuesday, 3 p. m., at funeral home, Lake street at 2d avenue, Maywood. Interment Graceland.

REASER—August P. Reaser of 4245 N. Ashland avenue, Sept. 19, 1942, brother of Bertha and Albert Reaser, Mrs. Laura Seafield, Mrs. Emma Schotte, Ernest Schoeps, and Mrs. Eva Peck. At chapel, 5501 N. Ashland avenue, where services will be held Tuesday, Sept. 22, at 3 p. m. Interment Arlington. Member of Cornerstone lodge, No. 875, A. F. & A. M.

REDMOND—Mary H. Redmond, sister of the late Patrick H. and James of Rome, N. Y., sister-in-law of Mrs. P. H. Redmond of 7146 Vernon avenue. Funeral from mortuary, 12 E. 112th place, Tuesday, 9 a. m., to St. Columbanus church. Interment Mount Olivet, Rome, N. Y., papers please copy. Pullman 0372.

RUDY—William Rudy of 2753 Windsor avenue, formerly of Homer Bros. Furniture Co., beloved brother of Sam, Chaye Levin, and Virginia Homer, brother-in-law of Louis Homer. Funeral Tuesday, 2 p. m., at chapel, 2018 Division street. Interment Jewish Waldheim.

RYAN—Maurice C. Ryan, late of 4647 W. Monroe, beloved husband of the late Margaret, nee Shanahan; brother of Catherine Nevins and the late Mary Carlin, John, Thomas, James, George, and Edward Ryan. Funeral Monday, Sept. 21, at 10:30 a. m., from chapel, 3246 W. Jackson boulevard, to Resurrection church. Burial Holy Sepulchre. Ked. 2394.

SCHOENFELDER—Alvina Schoenfelder of 318 N. 5th avenue, Maywood, beloved wife of the late Max, fond mother of Ernest, Mrs. Ottilie Taylor, Mrs. Ella Marston, William, Adolph, and Mrs. Myrtle Newman, eight grandchildren. Funeral Monday, 2 p. m. at funeral home, Lake street at 2d avenue, Maywood. Interment Forest Home. Member Guardian chapter, No. 720, O. E. S.

SCHWIEGER—Bernard Schwieger, beloved husband of the late Sarah [nee Cooper], fond father of Fred, Hugh, Bernard Jr., and Joseph, grandfather of eight grandchildren, and great-grandfather of one. Funeral Tuesday, 9:30 a. m., from funeral home, 856 N. Ayers avenue, to Our Lady of the Angels church. Interment St. Joseph's.

SMITH—Joseph C. Smith of Chicago Beach hotel, uncle of Joseph Neuhaus and Genevieve Mullen. Funeral Wednesday at 8:30 a. m. from chapel, 5203 Lake Park avenue, to St. Ambrose church, 47th and Ellis avenue. Interment Watertown, Wis. Member of St. Ambrose Holy Name society and Marquette council, K. C.

SMITH—Jessie J. Smith, 5437 Kimbark avenue, Sept. 20, 1942, wife of the late Allen M. Smith, mother of Donald Smith, William S. Marston, Lois, and Lenore Smith. At chapel, 63d and Harvard, where services will be held Tuesday, Sept. 22, at 2 p. m. Interment Oak Woods.

SNYDER—Harold C. Snyder, 9213 Lowe avenue, Sept. 18, 1942, beloved husband of Marie Snyder, fond father of Roland, son of Thomas D. Snyder, brother of Forrest, Mrs. Verna Hoppinger, Helen, Mrs. Cythera Bowman, and Mercia. At chapel, 63d and Harvard, where services will be held Tuesday, Sept. 22, at 3 p. m., under auspices of Concord lodge, No. 917, A. F. & A. M. Interment private. Member of La Grange post, No. 41, American Legion.

STIGLICH—Frances Stiglich [nee Kevic], beloved wife of Thomas, dear mother of Henry, Ludwig, and the late Thomas. Funeral Wednesday, Sept. 23, at 10 a. m., from funeral home, 2157 Irving Park road, to St. Benedict's church. Interment St. Adalbert's cemetery.

TROTTI—See Margherita Liantonio notice.

VALENTINE—Andrew Valentine, Sept. 19, of 1443 Foster avenue, beloved husband of Alma, father of Andrew L. and Virginia, grandfather of Gilbert and Ronald, brother of Mrs. Amanda Haber of Chicago, Mrs. Hannah Iversen of Newport, R. I., mother and two brothers in Norway. Services 2:30 p. m. Tuesday at chapel, 3415 N. Clark street. Interment Memorial Park. Member of John Morton lodge, No. 74, I. O. S., and Brage lodge, No. 2, I. O. V.

VAN ORT—Pvt. Gerald G. Van Ort, U. S. A., of 1143 S. Monitor, beloved son of Orie and Elsie, fond brother of Richard, U. S. N., John, and Betty. Services Wednesday, 2 p. m., at chapel, 5908 W. Roosevelt road. Interment Forest Home. Information, Mansfield 0120.

WAGNER—Joseph H. Wagner of 1330 Wellington avenue, father of Edgar, Walter, William, and Arthur. Resting at chapel, 7350 Cottage Grove avenue. Funeral Tuesday, Sept. 22, at 3 p. m. Interment Mount Greenwood.

WATSON—Frances C. Watson, beloved wife of the late John E., fond mother of Mary A. Cottrell, Ruth Manella, and Joseph Blaine, sister of Mrs. Sarah Cunningham, grandmother of Jean Cottrell. Funeral Tuesday, 9 a. m., from chapel, 929 Belmont avenue, to St. Thomas of Canterbury church. Interment St. Joseph's cemetery.

WINTER—Charles Winter, 6439 Kimbark avenue, Sept. 18, 1942, husband of the late Roberta Winter. At chapel, 63d and Harvard, where services will be held Monday, Sept. 21, at 3 p. m. Interment Mount Hope.

WITENSKY—Ida Witensky, late of 7643 Kingston avenue, beloved wife of the late Frank, dear mother of Henry, Harry, Rose Barancik; Joseph, the late Eva Phillips, and six grandchildren. Funeral Tuesday, 10:30 a. m., at chapel, 6935 Stony Island avenue. Interment Jewish Waldheim.

WOOD—Charles L. Wood, suddenly, of 1184 S. Harvey avenue, Oak Park, beloved husband of the late Jennie. Resting at funeral home, 6126 Roosevelt road, corner Taylor avenue, Oak Park. Services at Willard Methodist church, Euclid at Harvard, Oak Park, Tuesday at 2:30 p. m. Interment Evergreen.

ZELENS—Goldie Zelens. See Goldie Zelensky.

ZELENSKY—Goldie Zelensky, 3616 Pine Grove avenue, beloved wife of the late Abraham, dear mother of Marcus, Bernard, Alex, Celia Ruttenberg, Rose Levinthal, Fay Cohen, Sylvia Sommers, De Vera Golden, Ethel, and the late Mitchell, Leo, and Sidney, sister of Rebecca Freeman. Funeral Tuesday, at 11 a. m., at funeral home, 5206 Broadway. Interment Free Sons cemetery.

Here is ONE reason why our Loan Service is so well liked:

When you get a loan from us, we always try to adjust the terms to suit your circumstances.

Loans $10 to $300

FAMILY LOAN CORPORATION

LOOP
202 South State Street, Corner Adams
Century Bldg., Rm. 301. Tel. WABash 2994

NORTH-SIDE
6349 N. Western Ave., Cor. W. Devon
Rm. 206, Devon Bldg. Tel. BRiargate 4121

LOGAN SQUARE
3147 W. Logan Blvd., cor. Kedzie, 2nd Fl.
Near "L" Terminal. Tel. SPaulding 4100

WEST-SIDE
4806 West Madison St., Near Cicero
Next to Walgreen. Tel. MAnsfield 4211

SOUTH-SIDE
2105 East 71st St., East of Bryn Mawr
I. C. Station, 2nd Fl. Tel. DOrchester 2811

SOUTH CHICAGO
9113 S. Commercial Ave. (opp. Goldblatt Bros.), Lincoln Bldg., Rm. 10. REgent 6220

BLUE ISLAND
13018 South Western Avenue. Dial Operator, Blue Island 86

FACTS ABOUT VENEREAL DISEASE... No. 7 in a series

EXPECTANT MOTHERS

should hasten to be examined for venereal infections

To avoid disaster at childbirth, have an examination *early* in your pregnancy. Organized as a corporation "NOT-FOR-PROFIT," the Public Health Institute *specializes* in venereal diseases at fees no higher than are necessary to cover its operating costs. It has given more than 5,500,000 examinations and treatments for syphilis and gonorrhea since established in 1920.

PUBLIC HEALTH INSTITUTE

Organized as a Corporation "Not-for-Profit" Under the Laws of the State of Illinois

Men—159 N. Dearborn St. ★ *Women*—169 N. Dearborn St. ★ *Men and Women*—129 E. 31st St.

10 A. M. TO 8 P. M. DAILY, EXCEPT SUNDAY. CEN. 9383

OFFICERS AND TRUSTEES

Joseph H. King, President
Thomas R. Gowenlock, Vice President
Albert A. Sprague, Sprague, Warner & Co., Vice Pres. and Treas.
A. A. Carpenter, Vice President
David A. Crawford, Pullman Company, Vice President
Nathan William MacChesney, MacChesney, Becker & Wells
Marshall Field
Fred G. Gurley, Atchison, Topeka & Santa Fe Railway Company
James A. Cunningham, Peoples Gas Light & Coke Co.
Hughston M. McBain, Marshall Field & Company
C. J. Whipple, Hibbard, Spencer, Bartlett & Company
James Simpson, Jr.
Donald P. Welles

FOUNDED FOR PUBLIC PROTECTION · NOT FOR PROFIT · PUBLIC HEALTH INSTITUTE

"Your hair, too, needs expert care—"

advises

Anthony D'Aloia

Senior American Airlines Maintenance Mechanic

"In order to keep an airplane engine in perfect condition it must receive the care of an expert mechanic. The same rule applies to a man's hair. It needs expert care and attention, too, in order to keep it in a well-groomed, healthy looking condition," advises Anthony D'Aloia, satisfied Thomas client.

The "hair experts" most frequently chosen are The Thomas'. Their 20 years of success endows them with unusual skill and ability. There is no substitute for experience. For more than a quarter-million persons they have removed dandruff, relieved scalp itch (when caused by dandruff or exuvia). See for yourself exactly what Thomas treatment is and how it works. Come in today for free, private consultation and advice. You'll find much pleasure and satisfaction in Thomas service.

THE THOMAS'

Loop—30 W. Washington St. (Seperate Departments for Men and Women)
West Side—4010 W. Madison North Side—4753 Broadway
South Side—749 W. 63rd St. at Halsted and 841 E. 63rd St.
Milwaukee, Wisc.—212 W. Wisconsin Avenue
HOURS—11 A. M. to 8:30 P. M. SATURDAY 10 A. M. to 7 P. M.

EDUCATIONAL. EDUCATIONAL.

FREE TRAINING For War Industries

The Federal Government Through the United States Office of Education Authorizes

DE PAUL UNIVERSITY

to offer

TUITION-FREE COURSES

ELIGIBILITY Minimal requirements for admission are high school graduation or equivalent. Definite preference will be given (1) to those now employed in war industry; (2) to qualified women, and to men who are employed in essential industry.

COLLEGE OF COMMERCE
DOWNTOWN BUILDING
Day and Evening
Production Control • Business Organization • Industrial Personnel Management • Cost and Budget Accounting Industrial Statistical Methods
Evening Only
SPECIALIZED COURSES IN INDUSTRIAL PROBLEMS
Labor Legislation and Industrial Relations • War Industry Contracts • Industrial Supervision for Men • Industrial Supervision for Women
College of Liberal Arts and Sciences
Downtown Building
INDUSTRIAL STATISTICS

College of Liberal Arts and Sciences
UPTOWN CAMPUS
Evening Only
CHEMISTRY
Chemical Laboratory Technique, I and II
RADIO TECHNICIAN TRAINING
Fundamentals of Radio—Part 1
Fundamentals of Radio—Part 2
Day or Evening
Fundamentals of Organic Chemistry • Analytical Chemistry

GENERAL INFORMATION
Time of registration—Sept. 22, 23, 24 only—1:30 to 8:30 P. M.
Places of Registration:
All College of Commerce Courses and Industrial Statistics .... De Paul University Bldg., 14th Floor, 64 E. Lake St.
Chemistry .... Science Hall, 1036 Belden
Radio Technician Training .... Avenue
After all details relative to registration have been completed, University authorities will notify applicants if they are accepted.
Classes begin Oct. 1, end Dec. 18
Tuition and fees—the program is tuition-free
College Credit—the purpose of the program is solely to meet an emergency need. No college credit is given for courses taken.

DE PAUL UNIVERSITY

64 East Lake Street, Chicago Central 8194

BUY U. S. WAR BONDS AND STAMPS

GOOD WEATHER, FOR DUCKS? IT'S JUST PERFECT!

Largest Crop in Memory Now Flying South.

BY MARTHA MURPHY.

(Pictures on back page.)

It's fine weather for ducks—so fine that, like other American harvests this year, the duck crop is the largest in memory.

Officials of Ducks Unlimited in Canada estimate that more than 97,000,000 ducks will wing southward this fall from the Canadian provinces and the northwest territories. Frederick C. Lincoln, chief of the migratory bird section of the Federal Fish and Wildlife service, places the duck and geese population at more than 100,000,000, the largest since the turn of the century.

Fine weather—rain to create breeding marshes and eleminate the dreaded drought and fire, and sunshine to nourish the plants on which the birds feed—is credited with the increase. Continued construction of man-made feeding grounds and refuges has encouraged the crop.

Increase Is Very Audible.

At McGinnes slough, 265 acre wildlife refuge in the Palos hills forest preserve, the increase is audible. In the six bird-banding traps which border the slough hundreds of ducks are splashing excitedly with a sound like that made by the flutter kick of a crawl swimmer.

Overhead, wood ducks whistle as they swoop over sumacs turning scarlet or a deep purple. White bellied ospreys caw enviously as they watch the regal American egret or see the black-crowned night heron huddle into his fluffy feather overcoat like a hobo on a chilly night. Only female ducks quack, says Roberts Mann, maintenance superintendent for the forest preserve district.

Lured into the narrow chicken wire throats of the bird traps by a trail of grain samples sprinkled on the water, the ducks are captured in nets by Mann, John Jedlicka, wildlife technician, and his son, Jack. A numbered aluminum band is slipped on one leg of each duck, the number and date recorded, and the duck is set free.

Star Boarders Return.

Since Aug. 1, 1,693 ducks have been caught in the traps and 1,022 banded. The others were repeaters—star boarders returning for more food or last year's visitors calling again. From the end of August to Jan. 1 last year, 2,615 birds were banded and 5,909 were caught.

More than 560 blue-wing teal, roly poly members of the puddle duck family, bouncing placidly on shallow pools and ducking underwater for duck potatoes, a bulbous root, have been banded so far. Thousands of teal are pouring down the Great Lakes flyway, leading an hegira from the frosty woods of Baffin and Hudson's bays to Arkansas, Louisiana, and Mississippi, or more often to the sunny climes of Haiti, Cuba, Venezuela, and Santo Domingo.

Flyway's First Major Stop.

Mann says that the McGinnes slough is the first major stop in the Great Lakes flyway. The next to the south is the Lake Chautauqua National Wildlife refuge in Jersey county, Illinois. Frank Bellrose Jr., assistant game technician, reported in a letter to Bob Becker, outdoor editor of THE TRIBUNE, that already this season he has counted several thousand birds there.

Jack Jedlicka has many tales of the antics of ducks at Lake Chautauqua.

"They're plenty smart," Jack says. "They've figured out when the shooting stops and don't leave the refuge until the day's hunting deadline is past. Then they fly in funnels of maybe 10,000 at a time and head for the cornfields. They even know the difference between a handpicked and a machinepicked field and choose the one done by a machine, where there's lots of loose corn."

Canvasback ducks, a connoisseur's delight and prize trophy for hunters, seldom land on the slough. Parrot-headed wood ducks are there now and mallard and black ducks will arrive in a few weeks.

"If the thousands of teal now wheeling in and landing like one bird are any indication, the mallard and black ducks will be more numerous than ever," Mann says.

Hunters may take hope from these early reports, Mann advises, for hunting restrictions are partially based on news from the bird banders.

Report Eleven Politicians Assassinated in Mexico

MEXICO CITY, Sept. 20.—Federal troops were being sent today to Villa Cardel in the state of Vera Cruz following the assassination of 11 politicians, including Federal Deputy Salvador Gonzales and representatives of the Confederation of National Agrarian Workers, according to the newspaper Novedades. The shooting occurred on Sept. 15.

[ADVERTISMENT]

Acid Indigestion

Relieved in 5 minutes or double your money back

When excess stomach acid causes painful, suffocating gas, sour stomach and heartburn, doctors usually prescribe the fastest-acting medicines known for symptomatic relief—medicines like those in Bell-ans Tablets. No laxative. Bell-ans brings comfort in a jiffy or double your money back on return of bottle to us. 25c at all druggists.

EDUCATIONAL.

THE SCHOOL OF DOMESTIC ARTS & SCIENCE
(Founded 1901)
CLASSES STARTING THIS WEEK
Day
Principles of Cooking, Food Buying, Nutrition, Fine Cookery, Clothing Construction, Child Study, Child Feeding Problems.
Evening
Principles of Cooking, Supper Club, Fine Cookery, Nutrition, Food Management Problems, Home Decorating, Clothing Construction.
350 BELDEN AVENUE

The Inquiring Camera Girl

BY FREIDA ZYLSTRA.

[THE TRIBUNE will pay $5 for each interesting question submitted by a reader and used by THE TRIBUNE. Today's question was submitted by Elsie T. Hahn, 656 Wrightwood avenue.]

THE QUESTION

What unforgettable experience have you had taking care of some one else's child? [Asked of governesses.]

WHERE ASKED.

East End Park.

THE ANSWERS.

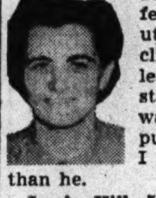

Ruby Johnson, 5436 Eastview Park—I left a 3 year old boy in his room believing he'd be perfectly safe. A few minuts later I found him clinging to the outside ledge of his third story window for all he was worth. After I pulled him back inside I was more frightened than he.

Jessie Hill, 5474 Everett avenue—My two charges were riding in their "train"—a doll buggy and a kiddy car tied together. A bicyclist didn't notice the rope and rode between them. The buggy upset and the little girl, altho only frightened, held her breath so long I thought she was dead.

Dolores Erlander, Chicago Beach hotel—The little baby strayed away at a picnic. When I found her she was eating the last morsel of a big mushroom. I was sure she'd die of poisoning before we could get her to the doctor, but we made it all right.

Mattie Berry, 5302 Cornell avenue—I heard the 2 year old push out the screen, but she fell out the second floor window before I could reach her. I felt certain I'd find her dead, but a huge rose bush broke her fall and her only injuries were from countless thorns.

Helen Haire, 5479 Hyde Park boulevard—The 18 month old baby walked into the path of a moving swing. The heavy board seat was about to strike her head when I ran in and pushed her out of danger. A second's delay would have been disastrous, I'm certain.

Lucille Chambers, 5000 Cornell avenue—I was taking care of a child for the first time when it began strangling after a coughing spell. The mother had given me a number to call in an emergency, but I couldn't find it any place. I had to ask neighbors to call their doctor.

NEEDLE IN HEART, GIRL, 3, IS PLACED IN OXYGEN TENT

Pittsburgh, Pa., Sept. 20 (AP).—The condition of 3 year old Eleanor Hughes, who underwent an unsuccessful operation Friday to remove a needle imbedded in her heart muscle, remained in a serious condition tonight.

Dr. H. T. Price, head of Children's hospital, reported X-rays showed the needle moved both before and since the operation. He said the girl was in an oxygen tent.

The needle was accidentally driven full length into the child's chest a week ago when she stumbled while playing.

Special notice ABOUT COLDS

Now when colds strike, relieve miseries with home-proved Vicks VapoRub that

ACTS 2 WAYS AT ONCE..

It PENETRATES to upper bronchial tubes with soothing medicinal vapors. It STIMULATES chest and back surfaces like a warming poultice. And what's more, it keeps right on working for hours—even while you sleep!

Just rub throat, chest and back with good old Vicks VapoRub at bedtime. VapoRub goes to work instantly to relieve coughing spasms, ease muscular soreness or tightness. It invites restful, comforting sleep. And often by morning most of the misery is gone. Try VapoRub's special 2-way action tonight! When a cold strikes, be sure you use time-tested Vicks VapoRub.

DESERTER BACK IN WISCONSIN AS DOUBLE SLAYER

Faces Hearing Today in Rape Killings.

Sparta, Wis., Sept. 20 [Special].—Robert Taylor Bailey, 20 year old army deserter, arrived here today from California to stand trial for the rape slayings of Miss Neil Jon Pietrangeli, 25, and Miss Dorothy Baun, state welfare workers, near Tomah, Wis., on Sept. 7.

Bailey was returned by District Attorney Leo Goodman and Sheriff Hallett T. Jenkins of Monroe county and Sheriff Thomas J. Jester of Kenosha county. The officers drove him here from Santa Maria, Cal., in the automobile which he stole from Miss Pietrangeli and in which he fled to California after the slayings.

Goodman said that Bailey still insists that the fourth confession he made in Santa Maria after his capture Sept. 12 is the true story of the manner in which the crimes were committed. In this version, Bailey says he had a companion who raped one of the women while he raped the other one. His companion, Bailey claims, parted company with him in Tomah the night of the slayings.

Arraignment Today.

Goodman said that Bailey has supplied him with the name of this purported companion and that a hunt for the man is being carried on by the Federal Bureau of Investigation. He has not yet decided whether the story deserves credence, he said, and will await further information before issuing a warrant for this man.

Bailey will be arraigned on two charges of first degree murder before Justice of the Peace Harry L. Beckman here at 10 a. m. tomorrow, Goodman said. At that time he will be given an opportunity to plead guilty or not guilty. In the event of a guilty plea, Bailey will be bound over to the Circuit court for sentence. If Bailey pleads not guilty a date will be set for a preliminary hearing.

Partner in Escape.

The man named by Bailey as his accomplice is also said by him to have been his partner in an escape in July, 1940, from the Industrial School for Boys at Columbia, Miss., Goodman said. An investigation has shown that Bailey actually did have a partner in this escape.

Bailey says he wrote this man in August from Fort Bragg, N. C., informing him that he planned to desert and arranging to meet him in Winston-Salem, N. C. This appointment was kept, according to Bailey, and the two men came to Wisconsin together.

They were waiting at a highway intersection near Tomah at 7:30 p. m. Sept. 7 when the automobile containing the two welfare workers stopped at a red light, Bailey relates. Bailey says he asked the women for a ride for himself and his friend, and that they allowed both to climb into the front seat with them. The rape-murders followed.

Friend of the Yanks

[The Friend of the Yanks department will answer questions about the draft and military service, both in the daily columns and by mail, if stamped, self-addressed envelopes are sent with the queries.]

A. A. C. writes: "I am a graduate of the University of Chicago and I am stationed out here in 'nowhere' and I would like to hear from my classmates, but I don't know how to get in touch with them."

ANSWER: The University of Chicago is extending a cordial invitation to its alumni in service to write to Mr. Charlton T. Beck, executive secretary of the Alumni Association of the University of Chicago. He'll make sure that you won't be lonesome for very long.

V. V. H. asks: "How are hernias to be classified under the new list of defects? I was classified 1-B."

ANSWER: The new list of defects does not in itself change your status. When you are called for reëxamination, the examining physician will determine your fitness for military service. The chances are, tho, you will be put in 4-F remediable.

P. M. T. writes: "Thank you for publishing the gift list in the Sunday paper, but it is in fine print and hard to carry with one when shopping. Do you have it printed in larger type?"

ANSWER: Yes. If you will send in and inclose a large, self-addressed envelope we will be glad to mail you a very readable copy.

H. K. writes: "When I filled out my occupational questionnaire I failed to state the practical experience I had in Germany as a tool and die maker, engine worker, etc., and also my studies in an engineer school. I omitted this information for the sole reason I was under the impression my experiences in foreign countries like Germany didn't count."

ANSWER: We hope you did not fail to include such important information on your regular questionnaire. You ought to go to your draft board immediately and see whether you cannot remedy the omission.

E. U. V. asks: "If a man classified 3-A is a gauge maker in a 100% defense plant and his wife is the only dependent, would the classification change if she went to work?"

ANSWER: You are classified as 3-A because of a dependent wife. If your wife accepts temporary or permanent employment, your draft board may consider your wife's employment as having removed all basis for dependency, and your board is likely to reclassify you as 1-A. Perhaps you have failed to inform your board of your defense work, hence you are 3-A instead of 3-B.

A. O. A. writes: "I see by the papers that special units for Yank recreation have arrived in Britain. We don't begrudge our buddies over there entertainment, but we new recruits out here at Camp Grant in the recruit reception center would enjoy entertainment, too."

ANSWER: Here's hoping some real talent will step forward and give these boys from Chicago and Illinois some real entertainment. They are held in quarantine for a time after arrival and can't seek entertainment, and, because of quarantine, they miss out on the regular USO and camp shows.

To J. M. S.: Please write in again and give us your name and address.

MOB BESIEGES, STONES 400 AT RELIGIOUS RALLY

Klamath Falls, Ore., Sept. 20 (AP).—A thousand townspeople laid four hour siege to a Jehovah's Witnesses convention today, then stormed the meeting in a riot of bloody heads and club swinging.

Patriotic music, blaring from a sound truck, spurred on the townspeople, who tossed stench bombs and rocks thru windows of the convention building.

Four hundred Jehovah Witnesses, who as a matter of religious principle refuse to salute flags or engage in outward forms of patriotism, beat back the charge with staves of packing boxes.

Before the convention opened today, townspeople set up a war bond booth across the street from the convention building. As the sect members arrived, they were urged to buy bonds. The crowd swelled and the rock throwing began, followed by the futile attempt to storm the meeting.

KILLED WALKING ON HIGHWAY.

Benton Harbor, Mich., Sept. 20 [Special].—James Jackson, 31 years old, Benton Harbor, was killed and Elmer Barker, 36, Harrisburg, Ill., was injured when they were struck by an automobile while walking on United States highway 12 three miles east of here early today.

THIS WEEK ONLY

100% Genuine Lanoil PERMANENT WAVE $2.85
With Shampoo and Finger Wave
Especially desirable after you have had a 3-inch haircut.
3" Liberator Haircut..........75c
MACHINELESS PERMANENT
Including Shampoo and Set
This is a superior wave offered for a limited time only at this low price. No limit to curls. Ringlets can be easily set with a damp comb. Croquignole winding.......... $3.85
No Appointment Necessary
Open 10:30 A. M. to 7:30 P. M.
Madame Love
French Hairdresser 31 E. Madison
Ground Floor Dearborn 0304-01
The ORIGINAL and ONLY Madame Love Shop.

SPANISH
PORTUGUESE, FRENCH, RUSSIAN, GERMAN, CHINESE, JAPANESE. Native Teachers.
Enroll Now—for Fall Classes
Group or Private. Day or Eve. Free Trial Lesson.
For 64 years BERLITZ has never failed!
BERLITZ SCHOOL OF LANGUAGES
30 N. Michigan Ave., at Washington. Fra. 4348

EXOPHTHALMIC

Yes, sir, new customers sure have bulging and popping eyes when they see the Club Alabam's Flaming Crater Dinner. Tops in quality, abundant in quantity, and pre-war in price . . . your eyes will protrude, too, in astonishment at our sensational

FLAMING CRATER DINNER
consisting of your choice of
40 Imported French Hors d'Oeuvres Delicious Soups
Masterpiece Salads Garden Fresh Vegetables
Delicious Fried, Broiled or Roast Chicken
Roast Juicy Long Island Duck
One-Pound Genuine English Mutton Chop
Tender, Tasty French Baby Lamb Chops
OR
A Giant, Aged PRIZE-WINNING PRIME SIRLOIN STEAK
A 20-oz. STATE OF MAINE BROILED LIVE LOBSTER
FRESH FLORIDA POMPANO . . . ARISTOCRAT OF FISH
Fresh, Meat-packed Succulent LOUISIANA FROG LEGS
INCLUDED WITH ALL DINNERS: Bottle of Delicious RENAULT CHAMPAGNE or SPARKLING BURGUNDY
Pints for two.............Quarts for parties of four
DELICIOUS FLAMING DESSERTS FRENCH PASTRIES IMPORTED CHEESE FRESH FRUITS
Everything for the Unbelievable Price of $1.65 Served every day, including Saturday and Sunday
NEVER a COVER or MINIMUM CHARGE
DINNERS FROM 5 TO 11 P. M.
We Unreservedly Guarantee Our Flaming Crater Dinner to Be Incapable of Duplication Under $5.00 Per Plate
SPECTACULAR SHOW STARRING
HARRIET NORRIS—Interlude of Innuendo
FLORENCE WHITE—Mistress of Ceremonies
Jane Jordan . . . Cassandra . . . Cal Herbert . . . Paulette LaPierre, Dolle Estes, Allan Coe, and an ALL-GIRL SHOW
CONTINUOUS DANCING TO DAVE UNELL'S ORCHESTRA and EDDIE ROTH'S BAND
NEVER a COVER, ADMISSION or MINIMUM CHARGE
NO CHANGE in Our MODERATELY PRICED DRINKS
Get the Gastronomic Treat of Your Lifetime
Make a Date Right Now to Visit Chicago's Oldest and Most Famous Dinner and Supper Club. Open at 5 P. M. Till
Club Alabam
747 Rush Street, at Chicago Avenue—Delaware 0808

LOANS

$50 for $4.54—$100 for $9.08

TOTAL COST WHEN REPAID IN SIX MONTHLY INSTALMENTS

No endorsers or guarantors needed . . . A quick, simple way to get a cash loan at reasonable cost

Do you need some extra cash? Would you like to pay off old bills as part of your wartime financial program? This advertisement tells about a simple plan which is helping many men and women with their present day money problems.

Suppose you need $100 for an emergency or to pay off debts. You can get the money in a quick, simple transaction. Then you may repay on a regular monthly payment plan. At the end of a definite time you are entirely in the clear. The payment plan thus becomes a personal debt paying program.

The cost of this service is reasonable. Suppose you borrow $100 and repay in six monthly instalments of $18.18 each, a total of $109.08. The cost of your loan is just $9.08. A $50 loan, repaid in six monthly instalments of $9.09 each, a total of $54.54, costs only $4.54.

This service has been specially designed for folks with jobs. Many people have no car, furniture or other security on which to borrow. And they hate to ask friends to sign notes. Salary loans give these people an opportunity to borrow on earning ability and willingness to repay. When you get a salary loan you merely give us your personal note. We take no wage assignment of any kind. And no endorsers are required. We make many loans on other plans. The principal requirement is a job or other source of income. Even when making car and furniture loans, we consider character and regular income far more important than the actual value of your security.

Loans for many purposes

You may use a Household loan to pay a doctor or dentist bill, insurance, instalment contracts, old store bills, car repairs, union fees, a training course, tools, moving expense, coal for winter—and for expenses of many other kinds.

You may repay your loan on almost any plan you wish. The table shows how loans may be repaid in 2 to 12 payments. The sooner you repay, the less your loan costs. Look in the table now for the loan you need. See how you may repay out of monthly income.

Payments in the table include charges at Household's rate of 2½% per month on unpaid balances. This rate is substantially below the maximum permitted by the Small Loan Law. Lower operating costs permit us to give our customers the advantage of a lower rate. Compare rates and costs before you borrow anywhere; why pay more for your loan than you have to?

If you can make good use of a loan, see us at once. Or just phone and tell us how much you need.

★ ★ ★

FILL YOUR COAL BIN NOW
We gladly make loans for buying coal

FIND HERE THE CASH LOAN YOU NEED

	CHOOSE YOUR MONTHLY PAYMENT HERE						
	2 payments	3 payments	4 payments	6 payments	8 payments	10 payments	12 payments
$ 25	$ 12.98	$ 8.76	$ 6.65				
50	25.95	17.52	13.30	$ 9.09	$ 6.98	$ 5.72	
75	38.93	26.28	19.95	13.63	10.48	8.58	$ 7.33
100	51.91	35.04	26.60	18.18	13.97	11.45	9.77
125	64.89	43.80	33.25	22.72	17.46	14.31	12.21
150	77.86	52.56	39.91	27.26	20.95	17.17	14.65
200	103.82	70.07	53.21	36.35	27.93	22.89	19.54
250	129.77	87.59	66.51	45.44	34.92	28.61	24.42
300	155.73	105.11	79.81	54.53	41.90	34.34	29.31

WE GUARANTEE that these payments will repay loans in full, if payments are made on schedule. Charges will be reduced if payments are made ahead of schedule. Payments include charges at the rate of 2½% per month on unpaid balances.
ILL.—R. I.—MICH. PRESIDENT, HOUSEHOLD FINANCE CORPORATION

HOUSEHOLD FINANCE Corporation
ESTABLISHED 1878

LOOP
100 WEST MONROE ST., Cor. Clark St. Seventh Floor STAte 1777
5 SOUTH WABASH AVE., Corner Madison Thirteenth Floor STAte 0151
111 WEST WASHINGTON STREET 253 Conway Bldg., 2nd Fl., FRAnklin 1082
36 SOUTH STATE ST., Cor. Monroe St. Sixteenth Floor FRAnklin 0884
NORTH
4554 BROADWAY, McJunkin Building Second Floor LONgbeach 7163
3150 LINCOLN AVE., South of Belmont (opp. Goldblatt's), 2nd Fl., LAKeview 8844
ROGERS PARK
1737 HOWARD STREET, Second Floor Chicago Phone: ROGers Park 8320 Evanston Phone: Greenleaf 2332
NORTHWEST
4704 IRVING PARK ROAD, Near Cicero Second Floor PENsacola 4570
2800 MILWAUKEE AVE., Cor. Diversey Third Floor CAPitol 3440
SOUTH
841 EAST 63RD STREET, Cor. Maryland Fourth Floor PLAza 8360
6856 SOUTH HALSTED ST., Cor. 69th St. Second Floor ABErdeen 4060
SOUTHWEST
6255 SOUTH ASHLAND AVE., Cor. 63rd Second Floor HEMlock 4510
2355 W. 63RD STREET, Corner Western Second Floor REPublic 4472
ROSELAND
11106 SOUTH MICHIGAN AVENUE Second Floor COMmodore 3880
SOUTH CHICAGO
9204 COMMERCIAL AVENUE Third Floor SOUth Chicago 0103
WEST
1 NORTH PULASKI RD. (Crawford Ave.) Cor. Madison St., 5th Fl. KEDzie 0704
OAK PARK
OAK LEAVES BLDG., 1140 Lake, 3rd Fl. Oak Park Phone: Euclid 503 Chicago Phone: AUStin 0474
CICERO—BERWYN
6012 W. CERMAK, Near Austin, 2nd Fl. Cicero Phone: Cicero 6400 Chicago Phone: LAWndale 4221

FOR VICTORY BUY WAR SAVINGS STAMPS EVERY PAY-DAY

DICK TRACY—Banded Together

Reg. U. S. Pat. Off.: Copyright, 1942, by The Chicago Tribune.

Front VIEWS and PROFILES

BY MARCIA WINN.

Metropolitan Mosaic.

The staff of life and the head of Mercury, god of healing, intertwined on the lapels of army nurses as they rush around town in their trim blue uniforms piped in maroon. . . . Factory whistles blowing at night, a shrill reminder that war production never ceases. . . . **Martin King**, the mental marvel man who draws pictures upside down and invented that wartime parlor mania known as battleship checkers, reading a bar sign that advises, "Unescorted girls served at tables," and saying, "Serve me one." . . . Vanessa, the Hindu dancer who rides the head of Modoc, the dancing circus elephant, walking across the 18th street bridge in the late afternoon, green dress, green shoes, green Hinduesque scarf against a sunshot sky. . . . The woman advertising executive, a hat of red velvet antennae and a feathery base on her head, who was approached by a member of her office staff with a worried, "If you'll get me a broom, I'll kill that thing on your head." The hup, hup, hup of the navy's marching midshipmen punctuating the early morning and late evening air of the near north side.

How to Hide.

Who said the uniform makes the man? **Buddy Ebsen** of "Good Night, Ladies" was sitting at a table in the Empire room the other night with movie stars **William Holden** and **Jeffrey Lynn.** Scores of autograph seekers plagued Ebsen all evening. Holden and Lynn, clad in the khaki and sudden anonymity of privates in the United States army, were recognized by no one, sought by none.

Memoirs of Another Day.

"It was in the first or second grade in old St. Louis and we had to write an essay. I sat and sat, unable to think at all, my slate quite bare. A little German girl sat in front of me. She was neat as a pin, with shining blonde braids, pink cheeks, and a perpetual smile. I envied her more than any one I have ever known then or since, for she wrote an essay. I remember distinctly. She got up, smoothed her dress, and read in a clear little voice: 'I like roses; red roses, anyway.'"

Morale Man.

There's a man around town who is suddenly in demand all over the country. His name is **Eugene Benge**, and he is a morale measurer. He calls himself a morale engineer, which is a surprise to us, as we didn't know morale could be engineered; we thought it just grew, like Topsy, or didn't. After years of experimentation Mr. Benge at last has made morale tangible. Somehow it seems very sad. There are few enough intangibles left in this world as it is.

Beauty in a Large Way.

Included in our favorite reading matter for the last 99 years has been what is elegantly termed in these days of red, white, and blue sawdust the circus "magazine." The contents always are wondrous things. So is it now in an article entitled "Beautician to an Elephant." From it the canny may learn that the elephant's razor, used on his thornlike whiskers, is an acetylene torch; that his nail file is a carpenter's rasp; his skin toner a carpenter's drawknife; that his eyelashes, from three to four inches long, have a propensity to tangle and must be softened with vaseline. And, altho the article doesn't hint at this, we defy any circusgoer to detect the slightest change before or after.

Parent Association to Open New Building for School

The Trustees and the Parents' association of the Francis W. Parker school have issued invitations to a tea from 4 until 7 o'clock on Oct. 2 that will serve as a dedication of the new building for the kindergarten and first three grades. The building was completed during the summer. There will be no formalities, but the building will be open for inspection. Clay Judson heads the board of trustees and Arnold Gingrich is president of the association.

Ancient Prayer Opens Jewish Atonement Day

BY THE REV. JOHN EVANS.

"To err is human; to forgive, divine."

This line by Alexander Pope—tho Victor Hugo joined the English poet in the authorship of the first half of it—was pointed out to his Kol Nidre congregation last night by Rabbi Solomon Goldman, of Temple Anshe Emet, as the basic Yom Kippur thought.

But the rabbi warned that a man must not only acknowledge his errors; he must resolve to eradicate the causes which result in evil. He must struggle with greed and selfishness in his heart, and must think of all men as brothers. Dr. Goldman added that he must leave the synagogue on Yom Kippur a trained soldier, fighting for the kingdom of God.

Synagogues thruout the city were crowded for the rites opening the day of atonement. At Temple Sholom, whose 2,600 seats were filled, Dr. Louis Binstock took the coming peace as his theme as he referred to the present world conflict.

"This war we are fighting is a people's war," Dr. Binstock asserted. "The people are determined to win not only this war but the peace that shall follow. Four things are envisioned by them in that peace: An end of the caste system as it affects all people everywhere on the face of the earth. An end of persecution for all people everywhere. An end of poverty for all people everywhere. And a peace that shall never end."

The singing of the ancient prayer, Kol Nidre, was a characteristic of all services last night. In fact, the Yom Kippur eve service is often called the Kol Nidre. This prayer, meaning literally, "all vows," refers to the forgiveness of unfulfilled promises, errors, and mistakes. In many synagogues today services will be continuous from early morning until sunset.

At sundown tonight the holy day of fasting, prayer, and meditation will end with "the closing of the doors" and the blowing of the shofar, or ram's horn.

Hat for Daytime Costumes

Featured in the newest fall millinery collections of flattering young wearable hats for daytime and dress parade clothes is this very smart bonnet type hat to wear with suits. The hat itself is of fine soft felt. The smooth band across the forehead is of contrasting colored brushed wool. At the back is a cleverly arranged multibow tied arrangement of grosgrain ribbon. It's the ideal hat for simple daytime dresses and suits of wool or tweed mixtures. This model and dozens of other newly unpacked originals are star attractions in a Chicago store.

BY REA SEEGER.

Nothing suppressed, but excessive froufrou, and who hasn't fervently dreamed of such simplicity in daytime dresses with little hope of finding it! But it's possible this year and right now. If you've worn yourself to a frazzle hunting for such dreams, here is reality . . . featured in what we know as a super-super showing of daytime clothes for the appreciative soul with precious little money to spend but a lot of knowledge and hunger for just right finds.

Never have there been such lovely flattering colors, or such intriguing names . . . sumac red, Irish setter russet, burl grey, Dryad green, mantle green, and a half dozen others. The clothes are breath taking, even to a seasoned fashion sleuth. Simple daytime dresses, and we mean simple with a capital S, are the last word in form flattering smoothness. Not a single cluttering ruffle, fold, or tuck to mar the exquisite beauty of material, color, superb workmanship, and fit. One dress has a multi-gored skirt and one of those delightful fold-over, hug-the-neck collar lines forming a deep vee in front, and a nail studded belt! That's all. Another has a trick front section that can be shirred, either directly in front or divided and pulled to the sides.

There's a velveteen suit that will make your eyes pop, a classic hound's tooth tweed two-piece suit that is as snappy as a uniform.

The price marks are almost unbelievable. Imagine finding such beautiful clothes with top prices around $25, many close to $18, and a stunning tweed suit under $40!

Walther League Dedicates Its Youth Center

The Evangelical Lutheran Missouri synod's new national youth headquarters for the Walther league, 875 North Dearborn parkway, was dedicated yesterday before a congregation of 4,000 persons. The service, held in open air east of the structure on Valparaiso university's newly acquired Chicago extension site, heightened ties between the city as a prospective Lutheran university center and a notable Lutheran youth movement.

The Valparaiso university choir furnished music for the impressive dedicatory service, and W. C. Dickmeyer of Fort Wayne, Ind., chairman of the Valparaiso board, and Dean W. G. Friedrich of Valparaiso university, were among the dedicatory speakers. Dr. Otto P. Kretzmann, president of the Indiana institution, is a former head of the Walther league.

The Rev. Adalbert R. Kretzmann, pastor of the Evangelical Lutheran church of St. Luke, Belmont and Greenview avenues, and art editor of the Cresset, Walther league publication, delivered the dedicatory prayer. The dedication sermon by Prof. Otto H. Theiss stressed the grim tasks facing youth in the present day.

Henry W. Buck of Kansas City, Mo., president of the league, told the congregation that the building is unique in the country as the only structure devoted exclusively to a youth movement of a denomination.

Looking at Hollywood

By Hedda Hopper

Hollywood, Cal., Sept. 20.—Allan Jones, while waiting to sing with that charm-girl orchestra in "When Johnny Comes Marching Home," has been doing some technical work on the side. Because he was a coal miner before he became an actor and knows a great deal about them, he saw that everything was O. K. on the coal mining sequence for "Pittsburgh."

She Can, Too.

Ingrid Bergman tells me gasoline rationing won't affect her. Before she left Sweden, there were no cars and she rode to work on a bicycle. . . . All's fair in love and war, but when you get comics like Abbott and Costello, and scene stealers such as Eugene Palette and Frank Craven all together in "It Ain't Hay," you'll probably get some mighty fancy horse feed. . . . Twentieth's digging back into the past for songs in "Hello, Frisco, Hello." One is "The Brewery's Big Horses Can't Run Over Me," and the other, "She Never Saw the Streets of Cairo." Hey! That was before my time.

A Lug with a Heart.

It doesn't happen to many girls. When Anne Shirley went home the other night, things were topsy-turvy. Her home had been broken into, and she sent for the police. They came double quick, and after going thru the place, Anne found nothing missing, but this note on the desk pad in the library: "You're lucky. When we found out who owned this joint, we didn't have the heart to take anything. If you had been on our black list, we'd have cleaned you out." . . . It's the same old story. An admirer sent Elyse Knox a dozen ducks to fatten up for the holidays. Now they've become pets.

Hold It.

Sonja Henie's taking lessons in business management, preparatory to running the Brooklyn Dodgers, but says her main problem is dictating letters. She's so used to writing them herself she can't get used to saying them. Well, she should keep right on writing. That little curlicue girlish hand of hers has put over many a deal. A typewriter should be that smart. . . . Mort Singer was a visitor on the "Nightmare" set, and had quite a lot of reminiscing to do with director Tim Whelan, 'cause Tim used to be one of Mort's singers. . . . Bill Goetz would be pretty pleased to know what workmen of his studio think of him. They tell me he's never too busy to say hello to Tom or Bill or anybody else on the lot.

What Do You Think?

Ginger Rogers isn't resting on her Oregon ranch. She's selling bonds in Texas—and what do you bet she won't collapse? Sure, it's a tough racket, when you're not used to making a speech at the drop of the hat, but our stars were only asked to do 10 days selling at a time. I wonder if some bright mind in the publicity department thought illness would bring sympathy. If the tour had been properly managed, girls like Greer Garson, Bette Davis, Rita Hayworth, Joan Leslie, and others wouldn't have collapsed. Women are doing tough jobs today. Take a look at our schoolteachers. During the sugar rationing, they worked all hours. Now the tomato crop needs saving, so hundreds have volunteered to work week-ends. If there's a tougher life in the world than being a schoolteacher, I'd like to know about it.

To Be a Child Again.

It never happened thus in my day. Gloria Jean, who's 16, has quite a crush on Donald O'Connor, 17, and vice versa. She took him home to dinner the other night, and then begged her mother to let them go alone to see a picture. Her mother consented. She got herself comfortably seated in his car, then said, "Excuse me a minute—I'll be right back." When she returned, he said, "What was all that about?" "O, I borrowed a dollar from mother. I knew you wouldn't have any money!"

Has a Problem.

Charlotte Greenwood received a petition to fly to Australia to entertain soldiers. Ever since she toured over there in "Leaning on Letty," she's been a great favorite with those kangaroo loving people. Charlot wants to go, but says, "What would I ever do with my long legs in a bomber?" . . . John Beal's doing a three way stretch in "Edge of Darkness." He acts, sings, and does sketches of the stars in their press books. . . . Since Metro's doing so well with "Cabin in the Sky," they've bought "Refugee Smith," which is the popular character of a young Negro prize fighter with a flair for religion. . . . Paramount's signed up Dodie Smith, English playwright of "Dear Octopus" fame. She'll assist Charlie Brackett on "The Uninvited." . . . Ilka Chase may come back for the rôle of the fashion editor in "Lady in the Dark." Has you been invited, Ilka. . . . From the looks of the mighty crowd at Mocambo listening to Dick Smart sing, you'd hardly think there was a war on. The place is mobbed. Joan Crawford and Phil Terry were trying out new dance steps in a corner—they looked positively ecstatic; Jimmy Walker's beauing Frances Robinson around; and Rex St. Cyr, as usual is all over the place.

[Copyright: 1942: By The Chicago Tribune.]

White Collar GIRL

BY RUTH MACKAY.

A Letter to the Boss.

"Dear Boss: This is a letter over which I flipped a coin. Heads I send it; tails I don't, and, instead, post a 'Quiet, Please' sign above my desk. It's about NOISE, Boss—just plain noise!

"Our office is the noisiest in the loop. And, traitor that I am to my own sex, I must admit it's definitely worse now that we have an almost completely feminine force. Couldn't an edict go out from your office warning employés against:

"Unnecessary din around the files, slamming drawers rather than gently closing them, rasping them back and forth.

"Loud talking, calling from one row of desks to the other, yoo-hooing questions across the room, shouting for supplies, exclaiming over every unimportant incident, wise cracking for all to hear.

"Giggling, humming, whistling, foot tapping, desk thumping—innumerable useless mannerisms which tire the worker and every one around her.

"Letting phones ring longer than necessary, talking too loud on the phone, yelling for some one to take a call.

"I'm just a country gal from a small sleepy town. Recently they put a highway in front of our home and trucks move all day long now. But, at the side of our house, back from the road in a clump of trees, is a little glade which we used to call 'the sanctuary.' Last time I was home everything was bustling with the new highway, yet I looked for 'the sanctuary' and—sure enough—there it was—the same peaceful glade, back from the road in the clump of trees. I don't suppose a modern office could be exactly that, but wouldn't it be great, in the midst of a big, roaring city, to have our office sort of quietlike and peaceful? Del."

Women Physicians and Art.

You might think it quite a career for a woman, that of being a doctor. After taking a medical course and interning, then establishing a practice in a profession dominated largely by men, a woman M.D. could scarcely be expected to find time for other interests.

That she does, and that an avocation often supplements her vocation, is evidenced by a collection of art work of doctors. Nineteen or 20 women physicians are represented by oils, water colors, pastels, sculpture, photography, wood carving, and sketches.

The Changing Times.

The old order changeth as shown in a local office, summed up in this manner: "It's no longer possible to send the office boy out for cokes and sandwiches—too lofty. Now we ask the vice president to bring back a ham sandwich."

And, as shown by the informal taxi driver who cozily offered a cigaret to his lady passenger sitting in sequestered splendor in the back of his cab.

And, as shown by the ultrasmart shop in a distant city which opened its doors one evening, as an experiment in selling clothes to defense workers. They put in a special line of moderate priced clothes, but did they sell them? No—they sold high priced clothes to 900 shoppers who paid cash and departed . . . leaving the department heads with rolls of new money and acute consternation.

STORE HOURS, MONDAY THROUGH SATURDAY, 9:30 TO 5:30

Marshall Field & Company

the hat, $8.95
in other colors, too

the lipstick, $1
plus federal excise tax

Sparkling as laughter on your lips

Dorothy Gray's SMILING RED

Slick, shiny red—bright as the ripple of laughter, and just as becoming to your pretty lips. Wear it as blithely as you wear our Debutante Room's sassy high-crowned bonnet—in smiling red.

Cosmetics—First Floor, North, State. Debutante Millinery—Fifth Floor

Also Evanston, Oak Park, Lake Forest

★Store Hours Monday: 12 Noon to 9 P. M.

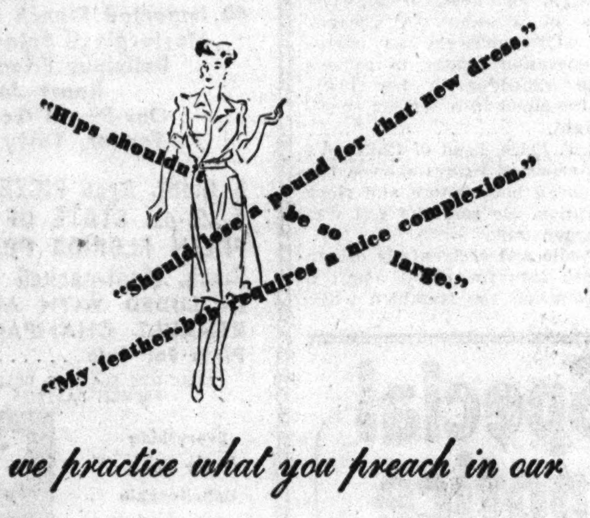

we practice what you preach in our

SLENDER SESSION

now on a Semi-Annual Budget Spree

Fire away! You name it—we'll work on it—and you'll emerge invigorated, slim! Three different courses to choose. Better yet, invest in the whole Bargain Spree! At special September prices.

★Mary O'Donnell baths for body beauty, 5.00

★3 Hollywood slenderizing treatments, 5.00

★3 toning facials, 5.00

CARSON PIRIE SCOTT & CO

Baths for Body Beauty, Third Floor.
Call State 2000, Local 592.

HAROLD TEEN—BAD BUSINESS

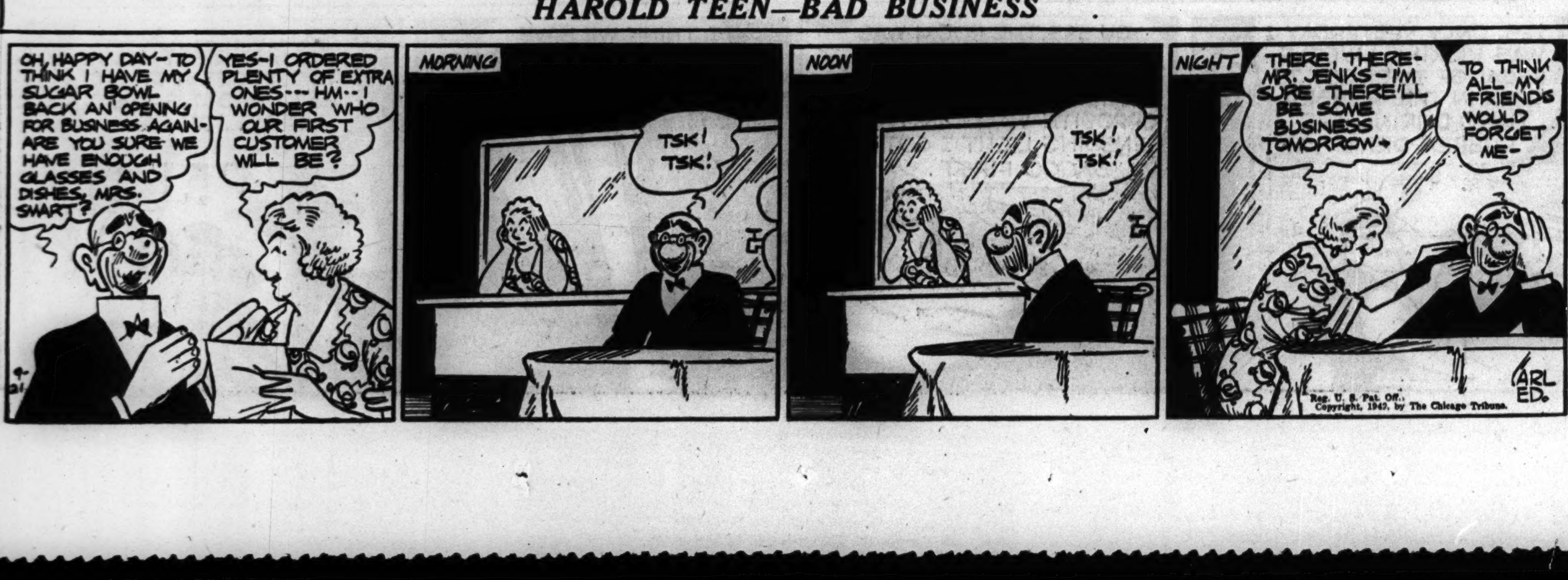

Downstairs at Stevens

Stevens
State near Washington
Downstairs at Stevens
Open Today, 12 to 9 P. M.

Topper, 7.95
Slacks, 5.00

Good Sports

for fun . . . for duty
wool flannel slacks
all wool topper!

Boxy topper to top your slacks—your separate skirts, too . . . a prize plum, beautifully tailored in Red, Beige, Navy or Brown wool, 12 to 18. 7.95. Superduper slacks in all wool flannel, Navy, Brown, Hunter Green, Black, Grey. 12 to 20. Very special, 5.00.

Sorry, no mail orders

Downstairs—Sports Shop
Chas. A. Stevens & Co.
Budget Shops

Downstairs at Stevens

Stevens
State near Washington
Downstairs at Stevens
Open Today, 12 to 9 P. M.

12.95

Deep Tucks

shape the silhouette of this slim, unusual dress!

A lovely thing . . . very different, too, with its high neck—its oblique tucks—its side-buttoning. A dress with an important future! Sheer wool and rabbit's hair in Purple, Blue, Grey or Black. 12-20. 12.95

Sorry, no mail orders!

Downstairs—State
Chas. A. Stevens & Co.
Budget Shops

Downstairs at Stevens

Stevens
State near Washington
Downstairs at Stevens
Open Today, 12 to 9 P. M.

1.98

a best seller . . . our
"Formula" Slip
famous for its superb curve-fit

The beautiful bodice is cut and shaped to fit with bra-like perfection. The midriff is snug and smooth. The skirt is four-gored. This is a slip that "has everything." White, Pink or Black rayon crepe, sizes 11 to 17 and 32 to 40. A slip that really fits. 1.98

Mail Orders Invited.

Downstairs—Lingerie
Chas. A. Stevens & Co.
Budget Shops

Junior League to Carry Bigger War Work Load

BY JUDITH CASS.

BOARD members of the Chicago Junior league and representatives of the Council of Social Agencies will have a conference today with Miss Virginia Howlett of New York, secretary of the community service department of the Association of Junior Leagues of America. The Junior leagues thruout the country are stepping up their training of volunteers so as to enable their members to carry more of the community planning previously done by men.

Miss Howlett is well known all over the country for her work as head of the association's welfare department, now known as the community service department. Before being affiliated with the association Miss Howlett was case work supervisor for the public welfare department of Tucson, Ariz., and she also has had experience in family case work in Nashville, Tenn., Louisville, Ky., and Milwaukee, Wis.

Junior Leaguers all over the country are doing splendid work as volunteers in war work, and also in community work that must be carried on in wartime as well as in peacetime. The Chicago league, under the leadership of Mrs. Cyrus H. Adams III, has a fine record in war work, and also in the other sort, which often is less spectacular, but which is just as necessary.

Emerson Settlement House Tea to Be Given Monday

Debutantes of the season who are not going back to college and other young women who have friends on the board of directors of Emerson Settlement House will receive invitations today to a tea next Friday afternoon at the home of the board's president, Mrs. Byron S. Harvey Jr. The party is an annual one, given to introduce prospective volunteer workers to the settlement board.

The settlement is badly in need of workers this year, for many who gave much of their leisure time to the fine work done there have undertaken more direct war work. Others, who now are of the age or inclination to take an interest in social problems seem to feel that if they don't work for army or navy agencies they aren't helping, and so the city's established settlement houses and institutions are forgotten.

Mrs. Joseph C. Belden Jr., Mrs. William M. Collins Jr., Mrs. Solomon B. Smith, Miss Nancy Bastien, Miss Adrienne Ely, Mrs. James R. Addington, and Mrs. Richard K. Juergens will act as hostesses on Friday. Mrs. Edward V. Platt is in charge of arrangements.

Provisional members of the Junior league may count their work at the settlement as part of their required hours for active membership. The settlement board now is preparing for the Children's Benefit league Tag day to be held on Oct. 5, in which the settlement participates. Also being planned is a benefit for some late winter date. The settlement is noted for its gay benefit parties, of which last year's, a cocktail party at the Racquet club, was the simplest but which earned the most money.

Ensign M. J. Hamilton to Wed Joan Stover

At a supper party last night at home in Highland Park, Mr. and Mrs. Hathaway G. Kemper announced the engagement of Mrs. Kemper's daughter, Miss Joan Stover, to Ensign Milton J. Hamilton, son of Mrs. Lloyd F. Hamilton of Cincinnati, O. The engagement party was arranged suddenly when Ensign Hamilton, who has been stationed at Great Lakes, was given new orders. He is a graduate of the University of Cincinnati

[Continued on page 19, column 7.]

Wed to Ensign

[Larsen Photo.]

Mrs. Walter M. Jennings is the former Miss Janet Florence McHugh, daughter of Mr. and Mrs. Leroy F. McHugh of Oak Park. She and Ensign Jennings, son of Mr. and Mrs. Walter Jennings of Oak Park, are at home in Lake Shore drive.

Weddings

Mr. and Mrs. Edwin Daniel Allen of Evanston announce the marriage last Saturday of their daughter, Jean Elizabeth, to Robert Kendrick Johnson, U. S. N. R., son of the late Mr. and Mrs. Harry A. Johnson of Portland, Me. The ceremony took place at 3 p. m. in the Allen home. Mrs. James Johnson of Corpus Christi, Tex., the former Rosemary Price of Winnetka, was the only attendant. Mr. Johnson now is attending the naval training school [radio] at Northwestern university. His bride attended the Chicago Academy of Fine Arts and the Cranbrook Academy of Art in Bloomfield Hills, Mich.

Mrs. Walter Cahill of the Parkshore West announces the marriage last Saturday of her daughter, Elspeth Emily Constance, to Ensign Oliver Pinkney Swope Jr., U. S. N. R., son of Mr. and Mrs. Swope of Orlando, Fla., and Boothbay Harbor, Me. The ceremony took place in St. Vincent's chapel. The bride was graduated from Wellesley in June. Ensign Swope, who is awaiting orders, is a graduate of the Massachusetts Institute of Technology. He and his bride will live in Nutley, N. J.

Mr. and Mrs. Homer M. Lackey of Drexel avenue announce the marriage of their daughter, Claire Eloise, to Lieut. Cecil Edgar Drew, son of Mr. and Mrs. Edgar Drew of Eugene, Ore. The wedding took place on Aug. 17 in the Drew Field chapel, Tampa, Fla.

Mr. and Mrs. Marcus Andrew Hirschl of Kimbark avenue announce the marriage last Tuesday of their daughter, Mary, to William Harold Swanberg Jr. The ceremony took place quietly in the Hirschl home.

Mrs. Florence Letellier Cornell of East 70th place announces the marriage on Sept. 12 of her daughter, Barbara Anne, to Ronald G. Ennis, son of Mr. and Mrs. R. J. Ennis of Janesville, Wis. The ceremony took place in the rectory of St. Philip Neri church with a reception following at the home of the bride's mother. Miss Barbara Blanchflower and the bride's niece, Emily Sue Cook, of Kalamazoo, Mich., attended the bride. Mr. and Mrs. Ennis have gone to San Francisco to live.

Mr. and Mrs. William Hesketh of Evanston announce the marriage on Sept. 13 of their daughter, Dorothy Mae, to Lieut. [J. G.] Clifford Charles Barrett, U. S. N. R., son of Mrs. Charles Crosby Barrett of Edgar, Wis. The ceremony took place in Christ church cathedral in New Orleans, where Lieut. Barrett and his bride will live until he is assigned to a ship.

Rev. J. M. Egan New President of Loyola U.

The Very Rev. Joseph M. Egan, S. J., a native Chicagoan, was named president of Loyola university last night. He was immediately inducted into office in the ancient ceremony which characterizes the change in superiors in a Society of Jesus.

The Rev. J. M. Egan

Father Egan succeeds the Very Rev. Samuel Knox Wilson, S. J., who has been president of Loyola for the last nine years. Catholic church laws require periodic changes of superiors. At Loyola the average tenure has been six years. Father Wilson will devote his time hereafter to research into American history.

In his first statement as university head, President Egan said that under his administration Loyola would continue her traditional policy of "preparing her students to meet life's complex problems" and would continue "unstinted coöperation with the war effort."

"Loyola," he said, "will continue to stress moral values, justice, charity, the brotherhood of man, founded on the universal fatherhood of God. . . . With the same patriotism that has always characterized her, Loyola will spare no effort to help America win the war."

The new head of Loyola is about 46 years old, and a brother of the Rev. Thomas A. Egan, S. J., dean of the downtown college of the university. He was educated at St. Ignatius High school in Chicago, and in 1916 entered the Society of Jesus at the Florissant, Mo., novitiate.

Father Egan studied further at St. Louis university, Maison St. Louis at Jersey, England, and the University of Paris before his ordination to the priesthood in 1929. From 1923 to 1926 he served as an instructor in classics at St. Louis university.

He was appointed to the chair of theology at St. Mary of the Lake seminary at Mundelein in 1931 after receiving his doctorate in sacred theology from the Gregorian university, Rome.

Father Egan remained at St. Mary's until 1937, and since then had acted as assistant to the Very Rev. William M. Magee, S. J., provincial of the Chicago province of the Society of Jesus.

* *

Guide Lecture Tour.

A guide lecture tour on "Animals of the Past and Present" is scheduled for 2 o'clock today at the Field museum. Miss Miriam Wood will be the lecturer.

* *

Plan Card Party.

The Women's auxiliary of the German club will open its fall season with a luncheon and card party today at the Kungsholm, 631 Rush street.

Engagement

Mr. and Mrs. Israel Levin of West Leland avenue announce the engagement of their daughter, Rochelle, to Jules Klapman, son of Mr. and Mrs. Ely Klapman of North Kenmore avenue.

Aids Milk Benefit

Mrs. John W. Cavanaugh was on the committee for a cocktail party given recently for the benefit of the Mrs. Frank J. Lewis Milk Fund for the Tuberculous Poor. The party was the first of a series leading up to the large annual milk fund benefit the Illinois Club for Catholic Women will give at the Drake on Nov. 21

Rev. Hess Is New Pastor of Warren Park Church

The Rev. Dr. Bartlett L. Hess last night became the new pastor of Warren Park Presbyterian church, Cicero, in an installation ceremony conducted by a special committee of the presbytery. Moderator for the occasion was the Rev. Howard Johnston, father of Mrs. Hess, and pastor of Faith Presbyterian church, Chicago. The Rev. John L. Hess, organizer of 12 churches in western United States and father of Dr. Hess, gave the charge to his son. Dr. Hess is former pastor of Trinity Presbyterian church of this city.

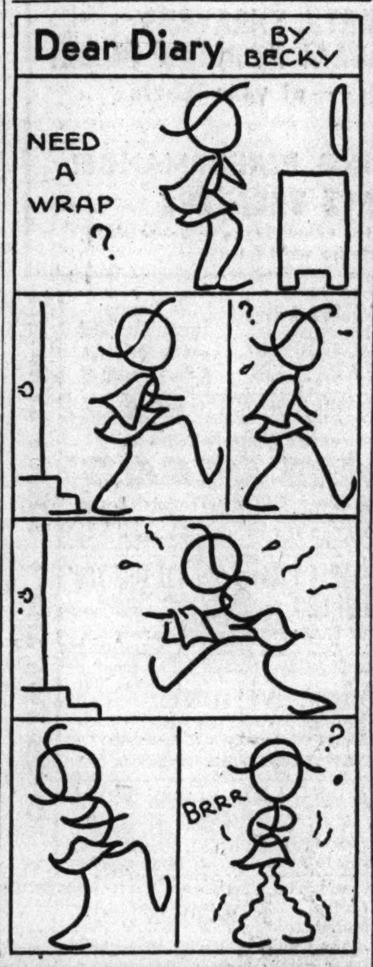

Exciting Story Is Turned Into Pretty Sad Film

"HIGHWAYS BY NIGHT."
Produced by RKO-Radio.
Directed by Peter Godfrey.
Presented at the Oriental theater.

THE CAST.

Tommy Van Steel	Richard Carlson
Peggy Fogarty	Jane Randolph
Grandma	Jane Darwell
Leo Bronson	Barton MacLane
Uncle Ben	Ray Collins
Footsy Fogarty	Gordon Jones
Ellen Cromwell	Renee Haal
Judkins	George Cleveland
Reggie	Marten Lamont
Johnny Lieber	Jack La Rue
Duke Wellington	John Maguire
Westbrook	James Seay
Capt. James	Cliff Clark
Gabby	Paul Fix

By Mae Tinée.

Good Morning!

"Highways by Night," adapted from Clarence Buddington Kelland's swell story, is just a little bit o' nuthin' siphoned from a heady brew.

The original story appeared serially, and from week to week I could hardly wait to find out what was going to happen next. It would have taken an artist to whittle down such an elegant piece to a convincing and shapely scenario, and that artist, apparently, wasn't available.

The hero is a gilded youth who falls into the hands of thieves, becomes implicated in a murder and, dressed in the clothes of a dead man—who is later found and thought to be himself—awakens in a ditch by the side of a road, suffering with amnesia and confronted with the problem of supporting himself with brain and hands that have, so to speak, never walked alone before. . . . He's discovered and taken home by sweet Peggy Fogarty whose brother and grandma run a small trucking business and are beset by racketeers.

With no benefit of the prestige, riches, or background that are rightfully his, Tommy goes to bat for his new friends. In so doing, he discovers that he has what it takes—and, eventually, proves the fact to the world. . . . [That's Mr. Kelland's story. . . . The screen version rambles along on its own.]

Richard Carlson, a smooth and likable player does his best. . . . Not his fault that best doesn't get far. . . . Jane Darwell, Barton MacLane, Gordon Jones and Jack La Rue lend able helping hands. . . . Jane Randolph was far from my conception of the author's peppery Peggy.

See you tomorrow.

* *

Horse Show to Benefit Service Men's Center

The Chicago Service Men's center will benefit from a horse show to be given next Sunday in the polo field of the Forest View stables at Harms and Golf roads west of Evanston. There will be 15 classes of entries, starting at 12:30 p. m. and including a 1943 transportation class for horse-drawn vehicles. A. B. Cameron serves as chairman for the show, for which a general admission of 75 cents will be charged.

Women Open New Symphony Season Oct. 21

The 1942-'43 season of the Woman's Symphony orchestra promises to be one of the most interesting in its history, according to the program announced this week-end by the Orchestral association.

Nicolai Malko will conduct the orchestra this winter, opening a series of four concerts in Orchestra hall on Oct. 21 with the Russian Trio as soloists.

The Russian Trio is a Chicago product, and for several seasons has given recitals at the Arts club. Its pianist and director is Nina Mesirow Minchin. Michael Wilkomirski is the violinist and Ennio Bolognini the cellist.

The second in the concert series will be presented on Nov. 11 with the well known harpsichordists, Philip Manuel and Gavin Williamson, as soloists. They are considered the foremost exponents of ancient music presented as originally written for the harpsichord.

Evelyn Davis, violinist and concertmaster of the Women's Symphony, will be the soloist at the third concert on Dec. 9, and Margaret Speaks, soprano, will appear on the final program, Jan. 20.

Miss Speaks sang with the Woman's Symphony last April in Minneapolis before an audience of 12,000. Miss Davis appeared with the symphony last summer in Grant park.

Expert Welder

[OWI photo.]

Evelyn Spangler, 18 years old, is as good at acetynene torch welding as any man in the Pennsylvania Central shops, according to her instructor. Evelyn learned the rudiments of welding from her dad in Christiansburg, Va., got more experience at the Defense school at Manassas, and then polished off at the Washington National airport.

Women in War Work

By India Moffett

From a young woman who took an office supervision course at the University of Chicago comes the following letter, which is of such general interest to all women who plan to enter war industry or who recently have done so, that we publish it in its entirety. For obvious reasons the writer must be unidentified. In an interview with her we learned that she was educated abroad and at a midwestern university.

The letter follows:

"This letter is a result of your column appearing Sept. 10 regarding the letters from an employer in a defense plant, begging for women workers, and three patriotic women who are eager to serve their country, and who cannot find work. It seems rather a strange situation, with such a demand for women in industry, that there is a legion of women who are marking time, waiting for an opportunity to contribute their energy toward war production.

"I am a factory worker of two months' standing. Prior to that, I had six years' experience in office work. To get a job in a defense plant, I literally had to plead with the personnel department of the organization. My academic background was a drawback, and my busienss experience was not helpful. It took a very short time to understand why defense plants hesitate to employ some of us women. I am afraid I will have to admit that they are partially justified, and it is up to us women to prove that we are prepared to enter factories and to do a good job.

"Let me give you briefly my impression of factory work. After finally being accepted and told to appear at 8 o'clock the next morning, it went something like this: I appeared for a physical examination; was herded into a room with other girls, where we waited to be called. I was the only one who had never worked in a factory, and their knowledge of machinery and processes impressed me and deflated me a little, too. My finger prints were taken, and also my picture, and then I was given copies of the espionage act to be read carefully, and signed before a witness. All this was thrilling. This was war, and I was doing my part.

"My spirits soared high. At 4 o'clock I was thru with the induction process, had my entrance badge, and my real contribution was to start the next morning at 7. The next morning I was 'punched in,' O. K.'d by half a dozen guards, and ready to go to work. My section chief explained what we did and that it was a deep, dark secret, and that I must not talk about it.

"The first day was thrilling. I loved factory work. I learned to do the inspection work for which I was hired. The next morning, 7 o'clock seemed earlier, and my inspection work became more monotonous. Twenty minutes for lunch was inadequate and the 10 minute rest seemed only as long as a sneeze. I became acutely aware of the constant hum of machines, of the talk of some five hundred women. Even at lunchtime, the talk did not cease. That afternoon, I was told to report at 11 the next evening, to be on that shift for awhile.

"The next night after a few hours I found my eyes very heavy and I believe I seldom have had to use more will power to keep awake. My enthusiasm was dying. And now the glamor is gone entirely, and I am tired of working at nights, while my friends play. I am weary of rushing thru a crowded cafeteria line and eating my dinner in 20 minutes. The sight of coffee in paper cups, and the thought of having to use paper plates and paper knives and forks for the duration does not please me at all.

"The monotony is terrible. It is something it is hard to imagine, and it is the most difficult obstacle to overcome. Eight hours a day, six days a week people in factories do the same thing, the same way, at the same approximate speed. When asked, by a friend contemplating going into factory work, what it was like, I could think of but one reply. 'Could you string beans eight hours a day for the duration if you knew that there was an army of starving soldiers waiting for them?' I asked her. If she can do that, or any woman can do that, then she is just what factories need, and need badly.

"Frankly, it is deadly for any one who has done any brain work to work in a factory. You wait for the whistle, for dinner, for rest period, or for that glorious hour when you get up and another girl slips into your place, for your eight hours are over.

"The adjustment we girls have to make is a big one. Can we make it? The answer is a bold, emphatic 'yes,' in spite of the difficulties I have mentioned. But we must deglamorize the job, and get our minds ready for it. Let's realize that every time we perform an operation, it is for some one's son, or one of our own kin. Let us realize that when we inspect vital war products and find something that is defective, we are saving a life probably. Men are taking it quietly and without drama and we women can do the same. We must march into the factories day and night and become a part of the greatest machinery ever known, America's war production. There is a satisfaction in doing this, even for the most spoiled of us.

"I have written this because I want to help other girls know what they are getting into. I had a wrong impression of war industry. Many others did too, and as a result some have not stayed or have caused employers much grief. So, my advice to all women in war work is: Prepare yourselves mentally for industry. Let's show the men who hire us that we can give them what they so desperately need—woman power."

[*The Women in War Work department reports on women's activities in war and defense work and answers questions of women wishing to take part in these activities.*]

Store Hours Monday: 12 Noon to 9 P. M.

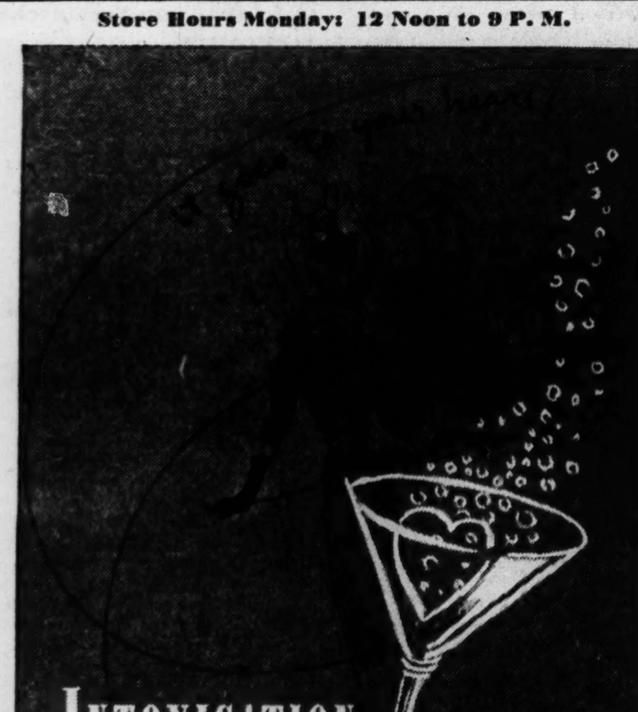

EXTRAORDINARY!

$100

- Super-quality Lynx Cat Tuxedo
- Juilliard 100% Wool Master Fabric in Creamy Beige
- Warmly Interlined

MON. HOURS
12 NOON TO 9 P. M.

john t. Shayne
MICHIGAN AVENUE AT RANDOLPH

Store Hours, Monday Through Saturday, 9:30 to 5:30

Marshall Field & Company

YOU COULDN'T BE SMARTER!
INVEST IN DURATION DURABLE
Alligator

$10.50 to $18.50

- wonderful, wonderful with suits—or with matching shoes
- choose from blinding-bright colors or muted dark tones
- beautifully made, well-fitted bags—nice and roomy inside
- huge collection includes a few at $8.95—come early

First Floor, South, State; also Oak Park

If you can't come in, write or telephone Personal Shopping Service, State 1000

Bien Jolie
makes what it takes to Fashion every figure

Bien Jolie fashions the kind of figure that style-wise women know will keep them slim, trim and good-looking. You, too, can enjoy this superb corseting, for Bien Jolie designs for all figure types at many popular prices. Be fitted today in Bien Jolie Girdles or combination garments.

$5.95 to $15.00

Try "Corsene," the new, safe corset cleaner. More efficient than soap. 25c pkg.

STORE OPEN MONDAY 12 NOON TO 9 P. M.

PALAIS ROYAL
33 S. STATE
NEAR MONROE
Central 6245

"Adios! Adios!"

By Ann Bridge

Copyright: 1942: by Mary O'Malley

INSTALMENT XLIII.
GOOD COMPANION.

While Milcom pursued his business at the camp, Rosemary wandered about the nearer slopes, or gossiped with the Gardes Mobiles, who, terribly bored, seized thankfully on the opportunity of a little conversation with a stranger, who was, moreover, a pretty young lady.

When Milcom returned they took a side road on the north side of the main valley, very steep and narrow, which led up thru woods and open pastures till it ended abruptly at the very tip of a cliff which dropped to the next valley of Corsavy. Here they ate their lunch of ham rolls and fruit, sitting on the grass in the sun, mountain traditions of hospitality.

Spring in the Pyrenees Occidentales has a certain charm, in spite of the prevailing east wind. In the valley floors a pink mist of almond and peach blossoms spreads over the bare earth. Thru the evergreen shrubs along the rocky slopes the wild mimosa seems to run like a yellow flame. Up on the shoulders of the Canigou the greenish white of the tall heaths in flower is set against the silvery white of the rocks, while westward, in the deeper valleys, the running sap in the beech and chestnut woods clothes the slopes in a purplish bloom.

Over all is the extraordinary light of that region, at once silvery and fierce, and the tonic exciting dryness of the air, with sudden contrasts of hot sunshine and cold wind. This was the setting for three of the happiest weeks of Rosemary's life.

Mrs. Oldhead liked Milcom, and was delighted that Rosemary had found such a nice trustworthy person to take her about. Milcom, heartbroken, lonely and at a loose end, gladly and rather thoughtlessly accepted this pleasant, easy companionship. They spent almost the whole of every day together. They would leave the Theunes Jadis at about 8, and driving to some village, breakfast at the inn, usually with the posse of Gardes Mobiles quartered there. Then they would drive further, or walk for hours, returning between two or three to coax a late lunch out of the maitre d'hotel, after which Rosemary slept, or amused her parents, while Milcom wrote about Manuel Jereda to the various hospitals of which the amiable Sous-Prefet had furnished him with a list.

In the evenings he talked politics with Mr. Oldhead, or entertained the Spanish officers from Arles. He and Rosemary examined the local churches, going down sometimes into the plain; but mostly they explored the side valleys of the Vallespir, and above all those leading up to the Spanish frontier. Armed with the Sous-Prefet's pass, they were allowed to go almost anywhere. The Gardes Mobiles whom they met at breakfast in the village inns were charmed to accept a lift to the head of the mountain road, and even to have such company on their daily patrols.

So it came about that Rosemary and Milcom got to know the Spanish frontier at the eastern end as few save the peasants and the Gardes Mobiles themselves knew it. Leaving the hardy little Peugeot at the least possible turning place on some narrow road, they would plod with their dark coated friends up a mule track to the frontier post, where the Tricolor and Franco's yellow and gold, tied to sticks, leaned drunkenly from the same cairn of stones. The Franquista guards would emerge from whatever hut sheltered them and greet the Gardes Mobiles with the utmost warmth, begging for cigarets. If there were anything in the nature of an inn within reach, as was sometimes the case, the whole party would repair there for a glass of wine. If there were not, they amused themselves in various ways—once by having a shooting competition with the Spaniards' rifles, firing at an entrenching tool set up among the rocks at 200 yards range.

In these circumstances they came, too, to know better than most foreigners ever succeed in doing one of the finest bodies of men in the world, the Gardes Mobiles. These men are the pick of the best and most stable element in France, the substantial peasants and small farmers. They are chosen for character as well as for intelligence and physique, and the majority are married men—Rosemary used to notice how many wore a gold alliance on their wedding finger. They are given a very special training, in the use of arms as well as in police duties, and have a tradition almost as unbreakable as that of the Brigade of Guards; they almost always do their service in districts other than their own. With their large calm country faces under the bluish steel helmets, their smart knee length overcoats, trimly belted, their black gaiters and glossy boots, they invariably present an appearance as impressive as it is reassuring—and before them and behind them goes the quelling influence of their immense prestige. Any one who has seen a Paris crowd in an ugly temper begin to waver and melt at the first whisper of "les Gardes Mobiles!" realizes how enormous this prestige is.

But Rosemary and Milcom saw another side of them, which the Paris visitor does not usually see. The men they met had been posted for weeks in remote villages, far from railways or main roads, among a population whose dialect they could hardly understand, and once the excitement and the activities connected with the Spanish influx had died down they were deadly bored, and quite touchingly homesick.

Tramping the frontier ridges, sitting in rough uncouth one room inns with the Englishman and the English girl—his daughter, they naively and explicitly supposed—sooner or later they talked about their homes, their own corner of France. Lingering over the details of its soil, its climate, its types of poultry and wine, bringing out in slow leisurely sentences their deep nostalgia. Nothing made them so happy as when their new friends chanced to be familiar with their own district. Tenez, Monsieur knows Blois? Ah, what a city! The Loire—how wide, how noble. And the Chateau!—Monsieur knows the Chateau? And the fine fish—ah, how good the fish is, all along the Loire.

They were blissful days for Rosemary. Her happiness was so great that she could hardly contain it. She loved the country, the fun of exploration, the long hard walks, the excitement of seeing such big stretches of the frontier, meeting the Franco guards, making friends with the Gardes Mobiles—all this would have been wonderful in itself, but shared with Milcom, it was paradise. She made heroic and conscientious efforts to hold her happiness in; scolded herself, warned herself that it would not last, that she would come a fearful flop when it was over, and so on. And she did manage to make herself the most normal and unexacting of companions to Milcom. But her happiness overflowed in her shining eyes and danced in her light tireless feet, even if she managed to keep it out of her voice. They talked a good deal. Not all the time, but at intervals, between companionable silences. Rosemary's knack of drawing people out did not fail with Milcom. He talked about his work—she learned a lot about that. He talked about the French and the Spaniards, and the idosyncracies of their national characters. Imperceptibly, too, she got to know him, and tiny things about him; his likes and dislikes; the finicking neatness, for example, which made him unable to endue a cigaret end left burning on an ash tray. He must always stub it out, whoever had put it there. They acquired a small stock of common experiences—adventures shared, jokes shared. At dinner in the evenings—he sat with the Oldhead family now—she poked him up to the recital of special items in the day's happenings.

Possibly James was rather careless about this situation. In his excuse it may be said that he knew nothing about young girls, that Rosemary's self-control was uncommon, and her technique with people unusually good; and that his heart and mind were so embedded in the thought of Raquel, and his devotion to her, that he was really quite myopic about any other relationship. He was still in a state of raw misery over losing her, and in his misery he clung like a drowning man to the relief afforded him, so freely and easily, by Rosemary's company. He did very occasionally recollect, as he had recollected that first night at the Thermes Jadis, that she had once professed to love him, but her ease and naturalness and gayety in his company led him to think, gradually, that that had just been an emotional moment, an isolated outburst, which didn't amount to anything serious or lasting. The most sensitive and sympathetic and humane of men can be, and often are, complete fools in matters of this sort.

The arbitrary convention which assumes that love is never really destructive, or hurts seriously, under the age of 20 held in Milcom's case. The convention is false. Milcom was wrong. But it, together with his own absorbing passion, which completely preoccupied his emotional sensory apparatus prevented him from realizing what was happening. If he had, he would have done something about it, for he was both sensitive and humane, and he liked Rosemary very much; he respected her mind, he respected her enormously for the courage she had shown in that emotional adventure, her gayety and her modern gift for absurdity. This last is a quite special quality of the latest generation, and it was a novelty to him. It is new, it is amusing to a degree. It fizzes and exhilarates like champagne.

[Continued tomorrow.]

Thru the Looking Glass

(Picture on back page.)

Tomorrow the National Hairdressers and Cosmetologists association assembles in Chicago for its first wartime convention, which will be somewhat different from its conventions of other years. For the most part this will be a conference on all aspects of the industry's position in time of war, with far less emphasis than in other years on the "glamor for sale" angle.

There will be very little in the way of a trade show, but one interesting exhibit will be sponsored by the Office of Price Administration. Coiffure demonstrations will be keyed to wartime trends, based on sound expediency rather than the whims of fashion.

Frank Baird, official hair stylist for the WAACs encamped at Fort Des Moines, will be on one of the styling programs tomorrow and, if present tentative arrangements can be completed, there will be an exchange of ideas between safety directors of defense plants and the hair stylists. Safety directors are greatly concerned with the hazards presented by long hair on girls who work with or near moving machinery and the hairdressers are eager to coöperate in urging such workers to adopt shorter locks.

On Tuesday afternoon Dr. Dan Dahle of the toiletries and cosmetics branch of the War Production board will address the session on the limitations imposed by the board's recent order, and will be present during a discussion of supplies and substitutes. A representative of the Office of Production Management will attempt Wednesday morning to clarify the priorities situation concerning beauty shop supplies and operation. In a business clinic Wednesday afternoon a representative of the OPA will discuss price rulings on new cosmetics. In this same session material obtained from the British ministry of propaganda concerning the effect of war on the hairdressers of England will be analyzed for the benefit of their fellow craftsmen in this country.

And, all thru the convention, which closes on Thursday evening, there will be stress on the stamp sale drive sponsored by the Beauty Council Industry. It is one of the causes dearest to the heart of the association and its president, Miss Edna Emme.

ELEANOR NANGLE.

GASOLINE ALLEY—FOR THE DURATION

WINNIE WINKLE, THE BREADWINNER: No Place Like Home

Your Stars ★ Today ★

By WYNN

Monday, Sept. 21.

Today's vibrations bring out whatever we have of ability to concentrate, to give intelligent service; and it involves the other fellow's viewpoint, which is excellent for giving and getting justice. But keep an eye on the emotions, too.

Your Year Ahead.

Your year ahead, if you celebrate this date, suggests pushing occupational interests till next June; thereafter be cautious, meet tests wisely. Very emotional from April. Danger: Jan. 16-23; May 12-24.

Tomorrow.

Avoid the causes of friction; make it as smooth as possible.

Do you want an individual interpretation of your own personal date? Send 5c for balance of 1942 horoscope; 10c for 1943 horoscope, or 15c for both to Wynn, Tribune Astrologer, Scarsdale, N. Y.

The Housewife

If you're keeping the car in the garage these days and doing your own marketing afoot you'll find a new carry-all basket on wheels is a great convenience. It holds about all the groceries you can assemble at one time and it's so easy to push. Woven of splints, it's about 3 feet tall by 18 inches wide. It has two little wheels and a handle at the top. It comes in gray, red, or bright green and it costs under three dollars.

EDITH WEIGLE.

MOTION PICTURES SOUTH

★ NOW! IMMEDIATE DELIVERY OF U. S. WAR BONDS AT ALL WARNER BROS. THEATRES ★

AVALON CAPITOL
79th at Stony • Free Parking • 79th at Halsted
Doors Open 1:30 Ann Sheridan "WINGS FOR THE EAGLE" Abbott & Costello "PARDON MY SARONG" Extra! Actual scenes "Battle of Midway"
Doors Open 1:30 Rosalind Russell Fred MacMurray "TAKE A LETTER, DARLING" Irene Dunne Patric Knowles Ralph Bellamy "LADY IN A JAM"

STRATFORD 63rd-Halsted—Lupe Velez, "Mexican Spitfire's Ghost" Ann Sheridan, "KINGS ROW" Ronald Reagan
BEVERLY 95th-Ashland—Free Parking Brian Donlevy, Joel McCrea, Barbara Stanwyck in "GREAT MAN'S LADY"
JEFFERY 71st-Jeffery / RHODES Free Parking — Orson Welles' "MAGNIFICENT AMBERSONS" Barbara Stanwyck "THE GREAT MAN'S LADY"
OGDEN 63rd-Ashland / GROVE 76th-Cottage / HIGHLAND Free Parking — Humphrey Bogart Irene Manning "BIG SHOT" Lloyd Nolan Carole Landis "IT HAPPENED IN FLATBUSH"
HAMILTON 'KENNEL MURDER CASE' Plus "GAMBLING LADY"
COSMO Vic McLaglen, 'POWDER TOWN' Thriller "SABOTAGE SQUAD"
SHORE Spencer Tracy, 'TORTILLA FLAT' Plus Jean Gabin in "MOONTIDE"
FROLIC 55th-Ellis / OAKLAND 3947 Drexel — Spencer Tracy Hedy Lamarr 'TORTILLA FLAT' Victor McLaglen Edmond O'Brien "POWDER TOWN"
"MET" Humphrey Bogart in "BIG SHOT" & "STRICTLY IN THE GROOVE"

MOTION PICTURES DOWNTOWN

BUY WAR BONDS AND STAMPS HERE
RKO PALACE 4th Week
SAMUEL GOLDWYN presents GARY COOPER in the Great American Story
THE PRIDE OF THE YANKEES
THE LIFE OF LOU GEHRIG
Released Thru RKO-Radio with TERESA WRIGHT WALTER BRENNAN BABE RUTH
EXTRA! Official "BATTLE of MIDWAY" U. S. Navy Technicolor Films
PLUS LAUGH-COMEDY "GIVE OUT, SISTERS" ANDREWS SISTERS
TAX INCLUDED

Fiona Gay couldn't live down her reputation .. so she lived UP to it!
"The Gay Sisters"
BARBARA STANWYCK GERALDINE FITZGERALD NANCY COLEMAN GEORGE BRENT
Thursday UNITED ARTISTS

MOTION PICTURES DOWNTOWN

Buy War Bonds — OFFICIAL ISSUING AGENTS — ON SALE in the lobbies at BALABAN & KATZ THEATERS Immediate Delivery

MOTION PICTURES DOWNTOWN

WOODS LAST 2 DAYS 'PHANTOM KILLER' 'ESCAPE FROM CRIME' 'BATTLE OF MIDWAY'

MOTION PICTURES NORTH

JULIAN 918 BELMONT AVENUE PLUTO COLOR CARTOON SMILEY BURNETTE and GENE AUTRY, "STAR DUST ON THE SAGE" & BILL ELLIOTT, Tex RITTER, "DEVIL'S TRAIL" SUPERMAN, 'MAGNETIC TELESCOPE' Color Dead End Kids, "Trapped in a Blazing 'Chute'"
SHERIDAN 4038 SHERIDAN ROAD FIRST YANKS TO FIGHT "EAGLE SQUADRON" Unforgettable THRILLS!

SUBURBAN

This and That of Interest Among Foods

Tuesday's Menu

BREAKFAST
Orange Juice — Enriched Farina
Poached Eggs
Split, Toasted Leftover Corn Bread
Jelly — Milk, Coffee
LUNCH
Hot Dogs with Mustard
Tomato Salad Stuffed with Cole Slaw
Apple Crisp — Milk
DINNER
Chicken Giblets on Rice
Scalloped Eggplant
Brussels Sprouts Salad
Enriched Bread
Fruit Platter: Grapes, Pears, Plums
Cheese and Toasted Crackers
Milk — Coffee

BY MARY MEADE.

[Copyright: 1942: By The Chicago Tribune.]

No second cup of coffee, even if the patron is willing to pay for it. Many restaurants are making that rule, because of the shortage of coffee, and no patriotic customer will complain. It is thought that, perhaps, after the first of the year more shipping space can be allowed for coffee from South America. Most of the coffee boats now are being used to ship men and supplies to battlefields, and this is obviously more important than supplying civilians with coffee.

Tea and cocoa are rare these days, too. Most of our cooca came from South Africa, and there hasn't been a shipment for almost a year. Very small quantities come from South America. Present stocks, with rationing, are estimated to last about 10 months.

With meat rationing in sight, we can't afford to waste even the smallest scraps of meat. Bones from a roast will flavor soup. Last bits of leftover meat will make sandwich filling or meat salads. Croquettes made from leftover meat and vegetables are another good idea. Cold, diced beef heated in barbecue sauce makes elegant filling for buns.

You'll get more flavor out of a soup bone if you have the dealer split it lengthwise for you. Buy only needed amounts of meat—¼ pound per person of boneless cuts and ground meat, ½ pound per person of cuts with some bone in them. Two or three ounces per serving are enough to allow for cold meats such as bologna and luncheon loaves. Allow an ounce to an ounce and a half of dried beef per serving.

The lemon ranks second to the onion as a flavor for foods, and is even more adaptable, for it may be used in every part of a meal, including dessert and beverage. Onion peps up a vegetable cocktail, helps salad and vegetable flavors, and does wonders for meats and gravies. It is even used in some breads, especially in old country recipes. Bacon and onion biscuits, made with yeast dough, are wonderful, but whoever heard of "onionade" or onion chiffon pie?

When onion flavor is used in one dish of a meal, it's better to omit it in all other preparations, but lemon juice may be used in several dishes without a seeming over emphasis on its flavor. One should resist the temptation to lemonize everything in the menu, however. I wouldn't recommend a menu such as this: Tomato juice with lemon, lamb chops marinated in lemon juice, oil and herb before boiling, lemon glazed carrots, lemon buttered beets, fruit salad with lemon French dressing, lemon and orange rolls, lemon chiffon pie! That's carrying a good thing too far.

More tips on coffee making in the interests of saving coffee and coffee flavor: If you use cloth filters, change them frequently. Wash them in cold water, not hot water with soap. Boil them in soda solution occasionally. Use soda solution now and then to clean your vacuum coffeemaker. Put a teaspoonful of soda in some water in the bottom compartment and "brew" it like coffee. Now's a good chance to clean the filter in the same operation.

* *

Work of Travelers' Aid to Be Told at Themis Rally

Miss Pearl Salsberry, general terminal supervisor of Travelers' Aid in Chicago, will talk about the organization's present and past work at a Themis rally tonight at 8 o'clock in Thorne hall. Themis is the evening school sorority of Northwestern university.

Today's Prize Recipe

Meat Balls in Dill Sauce
[Serves four.]

½ cup fresh dill, broken
1 medium onion, cut in quarters
3 cups boiling water
Dash of salt
¾ pound ground beef
¼ pound ground pork
1 egg, beaten
1 teaspoon salt
⅛ teaspoon pepper
½ cup bread crumbs

Add dill, onion, and dash of salt to boiling water. Simmer for 15 or 20 minutes and strain. Meanwhile, combine meats with egg and seasonings and work in bread crumbs. Shape into balls. Drop into boiling liquid, reduce temperature to simmering, and cook for 45 minutes. Remove meat balls and thicken remaining liquid with flour for sauce. If desired, the meat balls may be browned in a little fat while the sauce is being thickened.

MRS. JAMES LETTNER,
5655 Magnolia avenue, Chicago.

HOW TO ENTER THE PRIZE RECIPE CONTEST.

1. Choose your best recipe.
2. Type or write it legibly and completely, listing ingredients in order of use and giving standard, level measurements.
3. Include helpful information such as number of servings, time for baking, size of pan.
4. Send one recipe at a time.
5. Address it to Recipe Contest, CHICAGO TRIBUNE.

There's a $5 prize daily!
[All entries become the property of THE CHICAGO TRIBUNE.]

SMITTY—A STAMP WILL MAKE IT STICK

LITTLE ORPHAN ANNIE: Shanghai Gesture

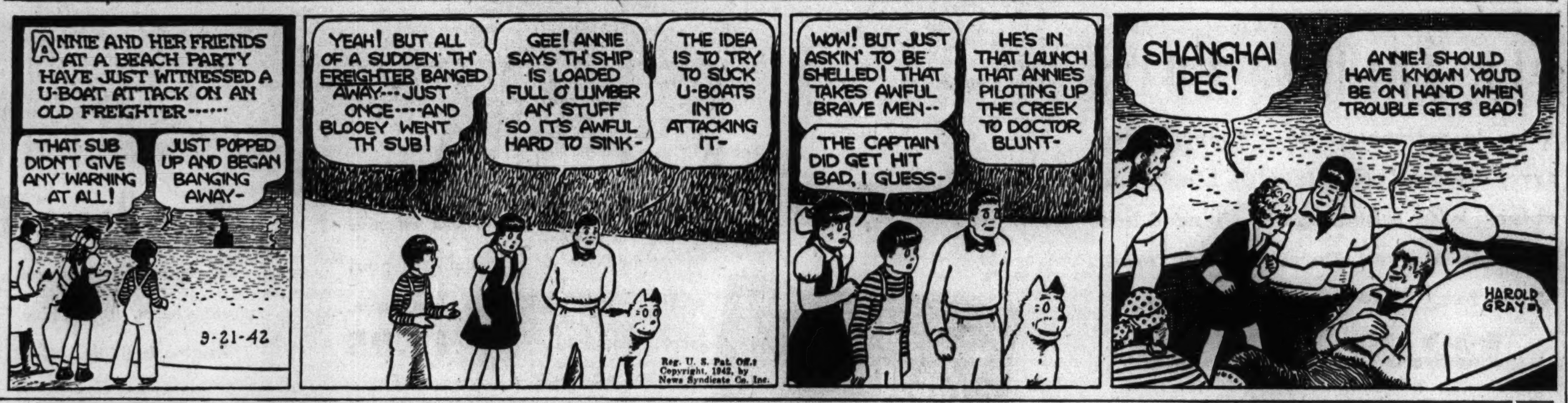

Crocheted Fan Medallion

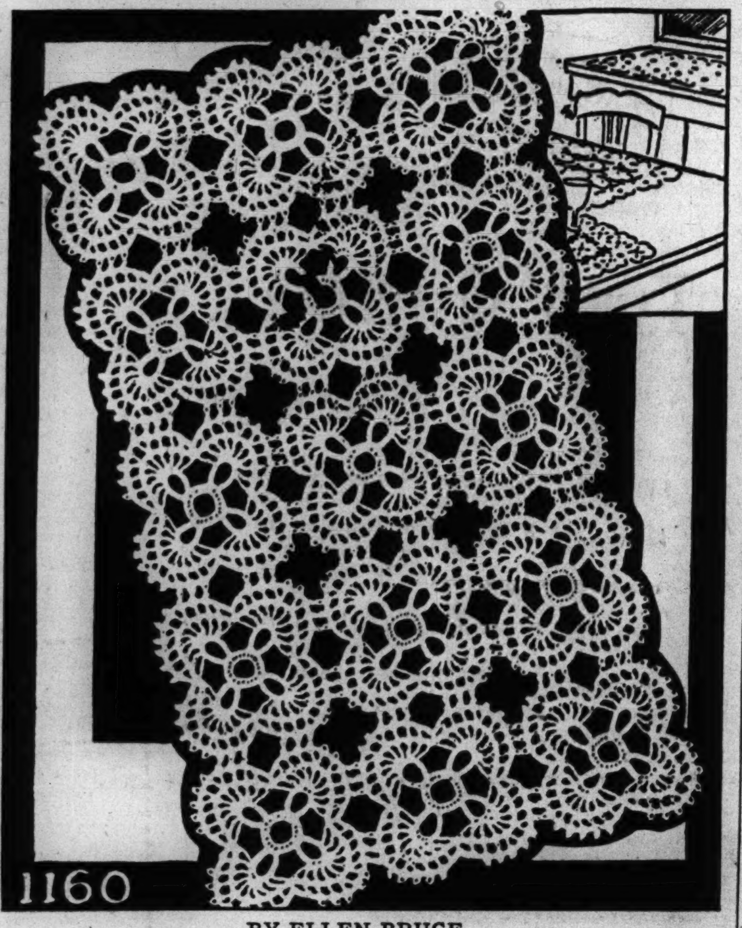

BY ELLEN BRUCE.

This small crocheted fan medallion is the motif of a luncheon doily and creates a most effective table decoration. This same medallion, when crocheted of fine thread and set together in strips, forms one of the most attractive bits of crochet lace trimming to grace any dress. It is extremely good for fall dresses.

For instructions in crocheting the fan medallion luncheon doily, No. 1160, send 10 cents in stamps or coin, plus 2 cents to cover mailing cost, to the Needlework Bureau, Chicago Tribune, 220 Fifth avenue, New York City.

According to Culbertson

[Copyright: 1942: By Ely Culbertson.]

When seven out of eight declarers, playing exactly the same cards under the same general conditions in a match-point duplicate game, fail to fulfill a certain contract, whereas the eighth declarer, by his own ingenious play, and not because of any substantial aid from the enemy, brings home the contract with an extra trick, there is reason to wonder. This was the deal:

West, dealer.
East-West vulnerable.
Match-point duplicate.

NORTH
♠ K 10 8
♥ A 7 5 3 2
♦ Q 6 3
♣ 10 4

WEST
♠ 3
♥ J 10
♦ A K 8 5 4 2
♣ A Q 8 5

EAST
♠ 6
♥ K Q 9
♦ J 10 9 7
♣ J 9 6 3 2

SOUTH
♠ A Q J 9 7 5 4 2
♥ 8 6 4
♦ None
♣ K 7

The bidding:

West	North	East	South
1 diamond	Pass	2 diamonds	4 spades
Pass	Pass	Pass	

At some tables the four spade contract was doubled, but in no case did the vulnerable East-West team venture to five diamonds.

At every table the diamond king was opened and the play, in almost every case, went as follows: Declarer ruffed, drew trumps in one lead, then attempted to set up the heart suit. Naturally, this was a futile effort, because East quickly got on lead and returned a club thru the king. Nothing could prevent the defenders, in these cases, from taking two heart and two club tricks, thus defeating the contract.

At only one table did the declarer display a magnificent brand of bridge. On the diamond king opening, he refused to ruff, discarding a heart instead. West promptly shifted to a heart. Dummy's ace was put up and the diamond *queen* was returned. Declarer knew, of course, that West, not East, would have to win this trick, and he was exceptionally eager to keep West on lead. Thus, on the diamond queen play, declarer did not ruff. He discarded his last heart. West, of course, had to win, and now declarer was as good as home. Actually, West could have saved an overtrick by laying down the club ace, but wanted to maintain his tenace position. Hence he continued with a diamond. This time declarer ruffed, after which he entered dummy with a trump and ruffed a heart; reëntered with another trump and ruffed away the opponents' last heart stopper. He then went back to dummy for the third time with a trump and discarded both his clubs on the established hearts.

Noted London Restaurant Becomes Club for Yanks

[Chicago Tribune Press Service.]

LONDON, Sept. 20.—Formerly one of London's most popular restaurants, the Maison Lyons in Shaftesbury avenue, will shortly be opened as a great new club center for American troops. It will have club quarters, writing rooms, reading rooms, a clothes pressing shop, barber shops, a dining room, and a snack bar. It will be open day and night and 6,000 meals will be served daily.

* *

Southern Women's Tea.

With Mrs. Samuel P. Whitesides presiding, the Southern Women's Educational Alliance will meet at 2 o'clock today at the home of Mrs. Harry R. Kendall, 2848 Sheridan place, Evanston, for tea and a talk on "Women in Radio," by Elizabeth Hart, radio announcer.

Notre Dame Head Asks Day of Victory Prayers

Notre Dame, Ind., Sept. 20 [Special].—The Rev. J. Hugh O'Donnell, president of the University of Notre Dame today asked President Roosevelt to set aside a day of prayer and fasting for the nation to petition God to direct the nation to victory. His request was made in a sermon to the student body at the annual mass of the Holy Ghost which officially opened the school year, and which this year opened the academic observance of the university centenary.

* *

Women in Scrap Drive.

Mayor Frank Wallin of Waukegan announced yesterday that the women of Waukegan have pledged themselves to collect at least a million pounds of scrap materials in a door-to-door canvas to help the war effort. The drive, which will be sponsored by the defense committee of the Waukegan Woman's club, will run from Sept. 28 to Oct. 17.

Chicago Bridge Results

Results of duplicate bridge games in Chicago during the last week:

Atlantic club: Sec. A: 1—Mrs. L. Mackie and Mrs. L. Britz; 2—Mrs. P. J. Keenan and Mrs. P. B. Haythorn. Sec. B: 1—Mrs. L. Fritz and Mrs. H. G. Scholl; 2—E. Zolla and M. Wilson; 3—Mrs. A. Smith and W. Stein; Mrs. R. Resnick and G. Schaeffer.

Beverly Log Cabin: N-S—R. A. Lamm and Mrs. S. E. Lamm. E-W—Mr. and Mrs. Berlin Hugill.

Bridge Players: Sunday: 1—J. R. Moore and R. J. Healy; 2—Mr. and Mrs. R. B. Johnstone. Monday: 1—Miss M. Peitz and S. Hauslinger; 2—Miss Vera Reitman and P. R. Lusk.

Buena club: Saturday: 1—R. Bishop and Mrs. E. Weeks; 2—Miriam Schwarz and Faith Ziegler. Wednesday: 1—Mrs. B. Arst and H. Katz; 2—H. C. Hildebrandt and Mrs. E. Weeks.

Elms club: Saturday: 1—Mrs. R. B. Johnstone and W. S. Harrington; 2—Mr. and Mrs. R. K. Akin. Tuesday: Sec. A: 1—Mrs. L. L. Ryan and Mrs. R. B. Webb; 2—H. Mendel and W. Stein. Sec. B: 1—Mrs. J. E. Beattie and C. Schulz; 2—Mrs. M. Day and E. A. Purvin.

Greenleaf club: Friday: 1 [tie]—Mrs. H. L. Schaffer and A. Schwartz, and Mrs. E. Fetter and H. C. Hildebrandt; 3—Mrs. F. Porter and R. J. Healy. Tuesday: 1—Mrs. W. Gallagher and Mrs. B. Arst; 2—Mr. and Mrs. F. Porter.

Jonquil club: Sunday: N-S 1—Mr. and Mrs. C. Rossen; 2 [tie]—Mr. and Mrs. R. A. Briggs, and J. Lynn and H. C. Hildebrandt. E-W 1—Mrs. M. McKinley and Leo Weiner; 2—Miss H. B. Nay and Mrs. E. N. Courtright.

Mickelberry club: N-S—Mrs. W. T. Mackie and Mrs. H. B. Fritz. E-W—Mrs. J. N. Pigott and Mrs. S. H. Gill.

Oak Park club: Friday: 1—Mrs. R. Ford and Mrs. T. Smiley; 2—Mrs. R. M. Faulkner and Mrs. N. Weber. Monday: Individual: 1—Mrs. C. Ward; 2—Paul Marks; 3—Mrs. E. J. Koch. Tuesday: 1—Mrs. R. M. Faulkner and Mrs. E. J. Koch; 2—Mrs. E. Jacobi and Mrs. H. V. Ollier; 3—Mrs. A. Willing and G. Schaefer. Wednesday: 1—G. Schaefer and A. Willing; 2—Mr. and Mrs. S. J. Claire; 3—F. Hemlock and S. G. Noble.

Redondo club: 1—Mrs. C. G. Craig and Mrs. W. Harrington; 2—Mrs. E. Jones and Mrs. F. Pearson.

South Side club: N-S 1—Mrs. E. Mautner and J. Murray; 2—P. Moeller and H. Wile. E-W 1—J. Pierson and N. Couper; 2—Mrs. H. Scholl and J. B. Lawler.

Milwaukee club: 1—Mr. and Mrs. Walter Giljohann; 2—Dr. and Mrs. R. L. C. Butsch; 3—Mrs. F. L. Good and E. F. Bethke.

The West Suburban club opened its ninth season Friday with a guest night. Games are held the first and third Fridays of each month at the White House tea room.

Golden bar or Golden chips—
Fels-Naptha
banishes "Tattle-Tale Gray"

Models for a Busy Day

MISS' FALL COSTUMES.

The wardrobe needs of a busy day are filled by these two patterns. One makes a two piece outfit with smart and unusual tailoring. The other creates a blouse and skirt combine with modified dirndl lines to the skirt and soft tailoring in the blouse.

Style No. 2667 is designed for sizes 12, 14, 16, 18, and 20 and 36, 38, and 40 inch bust measurements. Size 16 requires 4 yards of 39 inch or 2¾ yards of 54 inch fabric for long sleeved jacket and skirt.

Style No. 2657 is designed for sizes 10, 12, 14, 16, 18, and 20. Size 16 requires 1½ yards of 39 inch fabric for short sleeved blouse; 2 yards of 39 inch fabric for skirt.

Each pattern costs 10 cents, plus 2 cents to cover mailing cost.

Address orders for Clotilde patterns to Chicago Tribune, P. O. Box 537, Grand Central annex, NEW YORK CITY, including 10 cents in stamps or coin, plus 2 cents to cover mailing cost (coin preferred—wrap it carefully), for each pattern ordered. IMPORTANT: Be sure to state clearly the number of the pattern and the size desired and write your name and address plainly. The autumn pattern book costs 15 cents, 10 cents if ordered with a pattern.

Guild to Hear Havighurst.

Prof. Robert J. Havighurst of the University of Chicago will discuss the question, "What Is a Firm Foundation for Children in a Chaotic World?" before the Deyslexia guild at 8 o'clock tonight at the Deyslexia Memorial institute, 250 East Superior street.

Foreign Relations Meeting.

The Chicago Council on Foreign Relations has cards out for a luncheon meeting next Thursday at the Palmer House. "England Enters Fourth Year of War" is the subject that will be discussed by Carroll Binder.

New under-arm Cream Deodorant safely Stops Perspiration

1. Does not rot dresses or men's shirts. Does not irritate skin.
2. No waiting to dry. Can be used right after shaving.
3. Instantly stops perspiration for 1 to 3 days. Prevents odor.
4. A pure, white, greaseless, stainless vanishing cream.
5. Awarded Approval Seal of American Institute of Laundering for being harmless to fabric.

Arrid is the largest selling deodorant
39¢ a jar
Also in 10¢ and 59¢ jars
ARRID

LAKE FRONT SOUTH OF SOLDIER FIELD — AFTERNOON AND NIGHT — NOW
LAST TIME SUNDAY NIGHT, SEPT. 27
(Entire Gross Proceeds This Afternoon and Night to Army and Navy Relief and the President's Infantile Paralysis Foundation.
"The Most Colorful, The Most Beautiful The Most Exciting Show of Them All!" WALTER WINCHELL
RINGLING BROS and BARNUM & BAILEY CIRCUS
Produced by JOHN RINGLING NORTH
Staged by JOHN MURRAY ANDERSON
Designed by NORMAN BEL GEDDES
Glorious New Super Spectacle "HOLIDAYS"
"BALLET OF THE ELEPHANTS"
Directed by GEORGE BALANCHINE
MUSIC by IGOR STRAVINSKY
Mr. & Mrs. GARGANTUA The Great
Alfred COURT'S Great Wild Animal Acts
WORLD'S LARGEST TENT, 100% AIR CONDITIONED
TWICE DAILY—2:15 & 8:15—POPULAR PRICES
TICKETS NOW AT LIGGETT'S DRUG STORE, CORNER STATE & MADISON
ALSO AT SHOW GROUNDS

Junior League to Carry Bigger War Work Load

[Continued from page 17.]

and met his financée after coming to Chicago with the navy.

Miss Stover, whose father is Holly Stover of Washington, D. C., is a graduate of the Roycemore school and of Sweet Briar college. She is engaged in nurses' aide work at the Evanston hospital.

Mr. and Mrs. Donald A. Raymond of Evanston announce the engagement of their daughter, Madeline, to William Morgan Diercks, son of Mrs. Edward W. Diercks of Minneapolis, Minn. Miss Raymond was graduated from St. Mary's at Peekskill, N. Y., and attended the University of Nebraska. Her fiancé received his degree from the University of Minnesota. After their marriage on Oct. 2 in Los Angeles, Cal., Mr. Diercks and his bride will live in Carmel, Cal. He is in business in Monterey Bay, Cal.

Mrs. Jesse R. Jones of Highland Park has announced the engagement of her daughter, Elizabeth Townsend, to Robert Spradley Earhart, son of Mr. and Mrs. Harry Earhart, also of Highland Park. Miss Jones attended Lake Forest college. Mr. Earhart attended DePauw university, and has entered the naval air corps. Miss Jones has a twin sister, Peggy.

West Coast Wedding Is Announced

Announcement is made of the marriage last Wednesday in San Francisco, Cal., of Miss Joyce Batterton and Ensign Bob Cole, United States naval reserve, son of Mrs. Dorothy Bushnell Cole and of the late Lawrence Cole of Winnetka. Ensign Cole and his bride arrived in Winnetka on Saturday on their way to the east coast. The bridegroom is a graduate of the University of Chicago, and met his bride while he was stationed on the west coast.

Faulkner alumnae will return to the school at 3:30 p. m. today for the traditional reunion and tea given yearly by Miss Elizabeth Faulkner, who recently returned with her sister, Miss Georgene Faulkner, from a vacation in the White mountains.

Red Cross work will play a more important rôle in the lives of the Faulkner school pupils this year even than before. The school always has been a stronghold of the Junior Red Cross division, which Miss Georgene Faulkner helped to found, and all of the children, from the smallest girls on up, will be sewing and knitting for that organization. Classes will begin tomorrow, and on Wednesdays and Fridays war savings stamps and bonds will be on sale. Pupils willingly gave up their money for movies and refreshments during last winter to invest in stamps and bonds.

London Journalist Will Address Two Gatherings Today

Miss Barbara Ward of London, foreign editor of the "Economist," will be the guest at two gatherings today in Chicago. At 4:30 p. m. she will speak informally at the opening tea of the English Speaking union in the headquarters at 360 North Michigan avenue. Tonight she will be the dinner guest of the British Empire Association of Illinois, meeting at 6:30 at the House of Biggs, 50 East Huron street. "The Future of Anglo-American Relations" will be the subject of her address.

* *

Sanitarium Board to Meet.

The senior board of the La Rabida Jackson Park sanitarium is holding its first autumn meeting on Wednesday afternoon at the Wilmette home of Mrs. Eugene Wendnagel. Miss Mary Burris will review "Washington Is Like That," and tea will be served.

AMUSEMENTS

ERLANGER AIR COOLED
BEST FOOT FORWARD — BARGAIN MATINEE WED. & SAT.
BEST MUSICAL COMEDY
New York Cast of 70 Direct from Broadway
LAST 8 TIMES AT THIS THEATER
Beg. NEXT MONDAY—SEATS NOW!
First Time in Chicago—NEW!
OLSEN and JOHNSON'S LATEST and CRAZIEST SCREAMLINED REVUE
NEW 1943 STAGE HELLZAPOPPIN
100 Fugitives from a Nuthouse
NEW STARS—GIRLS—LAFFS GALORE
Evenings: $1.10 to $3.30. Matinees: Wed. and Sat. $1.10 to $2.20

HARRIS—TONIGHT AT 8:30
New Comedy Hit . . .
"JUNIOR MISS"
By Authors of "MY SISTER EILEEN"
EVENINGS • (SUN. Incl.) $1.10 to $2.75
MATINEES • WED & SAT. $1.10 to $2.20

AIR COOLED BLACKSTONE — MATINEE WEDNESDAY
7th & MICHIGAN AVE. PHO. HARRISON 8880
3-ACT FARCE
"GOOD NIGHT LADIES!"
Starring BUDDY EBSEN • SKEETS GALLAGHER
Eves. $1.10 to $2.75—Mats. Wed. & Sat. 55c-$2.20
MAIL ORDERS GIVEN SPECIAL ATTENTION

STUDEBAKER 410 S. MICHIGAN AVE. TEL. CENTRAL 8240
BEST FOOT FORWARD
BEST MUSICAL COMEDY
SEATS NOW ON SALE
COMES TO THIS THEATRE SUN. SEPT. 27

Mike Fritzel & Joe Jacobson proudly present

Gracie FIELDS
Famous International Star
Jack Carroll at the Piano
Miss Fields Closes Her Engagement October 7.
★
SAMMY WALSH "of the Boston Walshes"
THE D'IVONS Designs in Dances
BOB BROMLEY
THE ROBINSON TWINS
Chez Paree Adorables in an all new FRED EVANS Revue
★
BUDDY FRANKLIN and his orchestra
CHEZ PAREE RHUMBA BAND
CHEZ PAREE
610 Fairbanks Ct. Delaware 3434

Jose Manzanares and his Ambassadors
FEATURING BETTY REILLY Guitarist & Singer
Dancing and Entertainment Nightly Except Sunday.
NO COVER CHARGE
PAN AMERICAN CAFE
LA SALLE HOTEL
LA SALLE & MADISON

NUTS AND JOLTS — By Bill Holman

Miss Walker, take a letter to that furniture company. Tell 'em that chair they sold me is coming apart.

★Luncheon will be served from 12 Noon to 3 P. M.; Tea from 3 P. M. to 5 P. M., and Dinner from 5:30 P. M. to 7:15 P. M. Tea Rooms, Eighth Floor

CARSON PIRIE SCOTT & CO

STORE HOURS—MONDAY 12 NOON TO 9 PM

★Telephone Shopping Service will open at 9:30 A. M. today.

Very Special Values

FUR TRIMMED COATS

Wise investments with a "serving" future. Fine all wool fabrics, blacks and colors, with trimmings of sheared beaver, black dyed Persian lamb, mink, silver fox. Misses', women's sizes.

122.00 134.00

North Room Coats, Fourth Floor.

ACCESSORY DRESS

effective background for its own simulated pearl necklace—red, black, blue, plum rayon, crepe. 16½-24½. 17.95

Moderate Price Shop, Fourth Floor, Monroe.

SUIT-DRESS MANEUVER

So rayon crepe has a suit's self-sufficiency and charm. Black, blue, brown with brilliant-set braiding. 12-20. 22.95

Little Dress Shop, Fourth Floor, Wabash.

VISIT CARSON HOUSE

7 new room schemes of Wishmaker's 18th Century Ensemble

You'll get lots of live-and-like-it ideas from Wishmaker's newest triumph shown in September House & Garden and solely at Carson's in Chicago.

Ninth Floor.

SHOP TONIGHT 'TIL 9 P. M.—LUNCHEON IN MEN'S GRILL, 8TH FLOOR, NOON TO 2:30 P. M.
THE MEN'S STORE, MONROE AT WABASH

WHITE ON WHITE

impeccably tailored shirts in lustrous white patterned white, specially priced

NO NEED to tell you why you need several white-on-white shirts. And it's obvious that shirts tailored of superior fabrics are a major value at this price. But we emphasize that, be your proportions Gargantuan or Napoleonesque, we've the shirt for you.

Collar attached only neck sizes 14 to 17½ sleeves 32 to 35 **3 for 6.50**

Shirts, First Floor.

TAKE TO TWEED

a 3-piece suit of Derrymoor tweed, duration investment par excellence

BY VIRTUE of the resilient stamina of Scottish high-land-grown wool, because of the assured deftness of top-flight American tailoring, these Derrymoor Tweeds are generously endowed with the very qualities you're looking for. Classic lines, duration durability, infinite versatility.

Three piece suit Coat, trousers, waistcoat **39.50**

Suits and Topcoats, Second Floor.

STEP LIVELY!

you will, that—and smartly, too, in these rugged cordovan oxfords.

THERE'S something about these new cordovans for 1942. Maybe it's the straightforward simplicity of their smooth lines, or the superb quality of their leather, that never, never scuffs. At any rate, they're an added incentive to walk those tire-saving miles in style and comfort.

Cordovan plain toe blucher and wingtip oxfords **8.95**

Shoes, Hosiery, First Floor.

KNOW YOUR HAT BY ITS NAME Tailleur-Town New York "TISH-U" FELT A WORTHY SIGNATURE IN HATS

TAM O'SHANTER

by Tailleur Town

Lilting as a Highlander's b-r-r-r. Casual as his kilt. Cock it at your own angle—the hand-crocheted edging holds it snug and secure. Felt in black, brown, navy, Kelly, patriot green, pecan, cherry red, salute blue, valor red, purple, beige. 3.95

Hat Box, Fifth Floor.

CARSON PIRIE SCOTT & CO., 1 S. State, Chicago. Please send me (quantity)........
Tam O'Shanters in (colors)..................
Charge Check M. O. C. O. D.
Name ....
Address ....
City........................ State...........

Add 2% on account of Illinois Retailers' Occupational Tax if merchandise is to be delivered in Illinois. Postage charges are extra to all points outside the regular delivery areas.

Special Limited Collection

CARSON QUALITY FURS

179.00

Coats you'll long cherish, for their beauty and warmth is long serving. Dyed full skin skunk (sketched) . . . silver fox dyed coon . . . Hollander blended northern muskrat . . . black dyed Persian lamb paw . . . each epitomizing Carson quality.

Furs, Fourth Floor.

Rhythm Step

SUEDE AND ALLIGATOR DUET

Pitched to a vibrant key, to a determined music, to your busy, purposeful life. Comfort playing counterpoint to fashion accenting the famous 1-2-3 features. 7.95

Shoe Section, Third Floor.

CARSON PIRIE SCOTT & CO

Chicago Daily Tribune
THE WORLD'S GREATEST NEWSPAPER

MONDAY, SEPTEMBER 21, 1942.

For Faster Service 3 TRIBUNE PHONE NUMBERS
SUPerior 0200 Public Information Service | 0260 Scores of Cubs-Sox Games | 0100 Want Ads General Business

**** 21

BROOKLYN SPLITS; ST. LOUIS AND CUBS DIVIDE

BEARS BEAT ARMY ALL-STARS, 14-7; CARDS WIN, 13-0

GALLARNEAU SCORES TWICE, STANDLEE ONCE

Pros Capture Game in Last Period.

Close One

EASTERN ARMY [7].		CHICAGO BEARS [14].
Russell [Baylor]	L. E.	Nowas'y [Geo.W.]
West [Tennessee]	L. T.	Kolman [Temple]
Baisi [W. Va.]	L. G.	Fortmann [Colg'e]
Greenfield [Ariz.]	C.	Turner [Har'n-Si's]
Sherrod [T.C.U.]	R. G.	Bray [Kalamazoo]
Mellus [Villa Nova]	R. T.	Artoe [California]
Kelley [Miss. St.]	R. E.	Wilson [Northw.]
Spadaccini [Minn.]	Q. B.	O'Rourke [Bos.C.]
Pingel [Mich. St.]	L. H.	Clark [W.Va.]
Van Every [Minn.]	R. H.	Gallarneau [Stan.]
Standlee [Stanf'd]	F. B.	Osmans'i [Holy C.]

Army	0	0	7	0	— 7
Bears	0	0	7	7	—14

Touchdowns—Gallarneau [2], Standlee.
Points after touchdowns—Stydahar [2], Basco.
Army substitutions—Ends, Gervelis [Pitt], Stanton [Arizona], Tepo [Fordham]; tackles, Herndon [Nebraska], Piskor [Niagara], Shires [Tennessee], Spendlove [Utah]; guards, Bucek [Texas A. & M.], Fife [Pitt], Kapriva [Wake Forest]; center, Calvelli [Stanford] Chesney [De Paul]; backs, Bartholomew [Tennessee], Seabright [West Virginia], Basca [Villa Nova], Allen [Kentucky], Cafego [Tennessee], Johnson [Mississippi State], Bagarus [Notre Dame], Schwartzinger Tennessee], Coffman [Tennessee], Nielson [Arizona].
Chicago Bears—Ends, Siegal, Pool, Berry; tackles, Stydahar, Hoptowit; guards, Kearsiotis, Akin, Musso; centers, Matuza, Clarkson; backs, Nolting, McLean, Famiglietti, Maznicki, Geyer, Petty.
Referee—Bill Halloran [Providence]. Umpire—Leo Daly [Boston College]. Head linesman—Charley Berry [Lafayette]. Field judge—Carl Rebele [Duquesne].

BY EDWARD BURNS.
[Chicago Tribune Press Service.]

Boston, Mass., Sept. 20.—The habitually victorious Chicago Bears this afternoon defeated Col. Bob Neyland's fine team of Eastern Army All-Stars, 14 to 7, in a muddy but brilliantly played game before 35,000 in Fenway park. The soldiers previously had administered sound whippings to the New York Giants and the Brooklyn Dodgers and today succeeded in holding the vigorous Bears to a scoreless tie in the first half and to a 7 to 7 tie going into the final quarter.

It was a sort of Stanford-Bear party insofar as the scoring was concerned. Hugh Gallarneau made both of the Chicago touchdowns and Corp. Norm Standlee, his teammate at Stanford in 1938, 1939, and 1940, and with Bears last year, plunged over from the 3 yard line for the lone Army touchdown after Corp. Steve Bagarus, late of Notre Dame, had paved the way.

Conditions Unfavorable.

The scoreless first half was played under conditions highly unfavorable to open football, and even tho the Bears made eight first downs and the Army four in the first two periods, the play was not spectacular until after weather conditions had improved remarkably as the second half got under way.

In the first half, the Bears completed one pass in four tries, for only a 12 yard gain. The Army in the same span made only one pass, completed it for a gain of 11 yards.

Things started perking up in the third period and the Bears went ahead, 7 to 0, before the session was two minutes old on Gallarneau's 45 yard lope to a touchdown after intercepting a pass from Capt. John Pingel, intended for Lieut. Harold Van Every. Joe Stydahar added the point from placement.

Army Intercepts Pass.

The Army's tying touchdown in the third period also grew from a pass interception. Charley O'Rourke's long pass, intended for Ray Nolting, was intercepted by Lieut. Spadaccini on the Army's 36 yard line. Capt. Pingel made 4 yards, then Bagarus broke loose for a surprisingly sure footed dash to the Bears' 30. Corp. Standlee ripped thru for a first down on the Bears' 14 and Corp. Bagarus then skirted his right end to the Bears' 3 yard line. Standlee went over from the 3 after the ball had been brought out from the corner. Corp. Nick

[Continued on next page, column 2]

WHAT NEW JOBS ARE OFFERED TODAY?

Is the job you want among those offered today? To make sure you have overlooked no worthwhile opportunity, read the Help Wanted ads in the Tribune. New opportunities are far more likely to be found in the Tribune because employers and employment agencies place more than twice as much Help Wanted advertising in the Tribune as they place in all other Chicago newspapers combined. Turn to the Help Wanted ads now.

MOON MULLINS—A TIMELY REMINDER

In the WAKE of the NEWS

BY ARCH WARD.

COACH LYNN WALDORF of Northwestern thinks the navy air corps is a splendid department of the armed service, but he wishes the men at the nearby Glenview base would refrain from practicing dive bombing over Dyche stadium while football drills are in operation. . . . A few days ago when the planes dove over the gridiron Capt. Nick

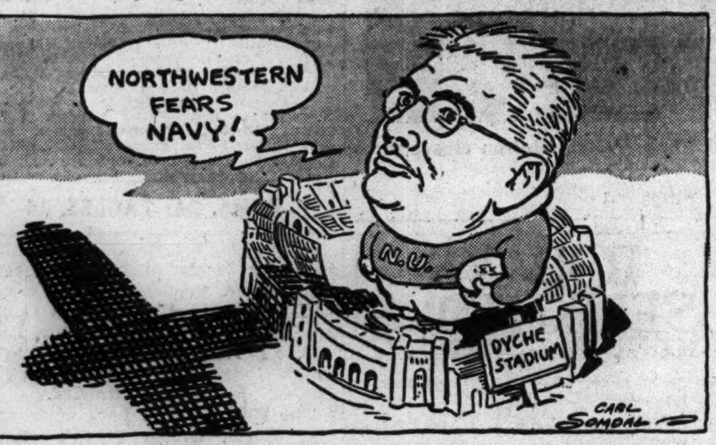

Burke plopped to the ground and cried, "We're all technically dead." . . . University of Tennessee tags Clyde Fusone, 212 pound full back from Middlesboro, Ky., as the south's prize sophomore. . . . Only eight of the 40 players on the Tennessee gridiron roster are from state high schools. . . . When Jimmy Dykes heard that the American league had taken on two new umpires he remarked, "Well, that means somebody's going to be fired and whoever gets the gate will say I was responsible. I wish I had that much influence." . . . Says Chancellor George H. Denny of the University of Alabama: "If I had two wishes in my life, they would be that I might be a Phi Beta Kappa and an 18 year old left half back on the Alabama football team." . . . And if we can rely on the predictions of Maj. Gen. Lewis B. Hershey, maybe Alabama will be able to use him at half back in 1943. . . . It isn't often two teams of the caliber of Notre Dame and Wisconsin come together on a September afternoon. . . .

San Francisco Shriners plan to bring back the East-West football game to the Golden Gate next New Year's day. . . . It was moved to New Orleans last year when sport crowds were banned on the Pacific coast. . . . Lou Boudreau, Cleveland manager, and Leonard Perme, White Sox rookie southpaw, are look-alikes. . . . Jerry Notowitz, blocking back on Missouri's 1939 Big Six Conference champions, was killed on a routine flight in England last month. . . . He was a bombardier in America's first air attack on the lowlands. . . . Don Duchek, center on the same team, is a lieutenant in the Marine Raider forces. . . . Bob Hanley, son of Maj. Dick Hanley of the marines, is a freshman football candidate at Illinois. . . . The Cincinnati Reds have been shut out more often than any other major league team. . . . Ray Nolting is a cinch to succeed Bob Snyder as the best story teller on the Chicago Bears. . . . Nolting recalls the time a ringer who played center went to a small Ohio college under an assumed name to the accompaniment of several difficulties. . . . One day his wife, trying to reach him by telephone, asked for the football team's center. . . . "What's his name?" asked the operator. . . . Darned if she hadn't forgotten the assumed one. . . . The player's career came to an abrupt end one Sunday when, playing under another bogus name, he clipped his coach, who was playing on the other professional eleven.

What Will It Matter?

What will it matter at the judgment day
If I have lived with beggars or with kings,
If in my heart I truthfully may say
That I have never failed to do the things
Duty assigned to me? Shall I be spurned
Because my friends were tillers of the soil,
Or shall I be approved because they earned
A livelihood without the sweat of toil?

Not by the purple raiment that we wear
Will we be judged, nor by our beggar's dress;
For when the judge shall lay each bosom bare,
Revealing us in all our nakedness,
Only those souls will lasting mercy win
That have been truly purified from sin.

—T. E. B.

* *

Larmer's Ledger.

The quickest way to get all the scrap metal we need is to melt down the brass hats.

One of life's biggest problems is why women spend $5 on a pair of stockings which give the impression they're not wearing 'em.

I was engaged six months to a young lady before she learned I had a wooden leg. Now she's trying to break it off.

—Paul Larmer.

* *

Old Timers' Corner.

Why not have an Old Timers' corner to find out who hasn't made the Wake for the most years? I'll bet I hold top honors in this Hall of Shame. —Oz, the Wizard.

* *

Merrily We Roll Along.

The 35 mile speed limit is just getting the rest of the country in line with the administration.—H. M. S.

* *

It Gets Hot Down There.

From the San Antonio Evening News: "Silk underwear—gowns, pajamas, slips, panties, petticoats—¼ to ⅓ off." —Hebe.

Suggested Theme Songs.

Britain to India: "It's the Last Call for Love." —Junior.

* *

Thinkograms.

Duty is the thing every one else ought to do. —Josephine Griffin.

* *

Famous Last Words.

I had a clean one, sir, but some one swiped it.—Gob on the Pier.

How dare you!—Terry.

* *

Anyway, Not Much . . Much . . Much.

A neighbor of mine was arguing about pre-natal influence, but I contend there's no such thing. Take my own case. Before I was born my mother loved to listen to graphaphone music by the hour. She played record after record, but you'll notice it didn't mark me . . . mark me . . . mark me . . . mark me . . . mark me

—Dorothea's Husband

[Continued on page 23, column 8]

YOU'LL WANT TO READ—

Hilda Butler Farr's verse to the young soldier and those lines which Jazbo wrote about the main streets of all little towns. And you'll be interested to know that Distant Dan stays out of his favorite night spots because he's worried about dive bombers and joint offensives.

You'll breeze thru these and many other entertaining items in the new In the Wake of the News book which will be on sale Friday at all news stands and stores where the Tribune is sold.

The price is 15 cents—18 cents by mail. Address mail orders to the Tribune Public Service office, 1 South Dearborn street. You'll like every page of the

NEW WAKE BOOK

CARDINALS WHIP LIONS, 13-0, FOR SECOND STRAIGHT

Daddio, Lach Score on Passes from Schwenk.

Nice Tossing

DETROIT [0].		CHICAGO [13].
Fisk	L. E.	Daddio
Schibanoff	L. T.	Duggan
Pavelic	L. G.	Baker
Wojciechowicz	C.	Apolskis
Lio	R. G.	Wilson
Uremovich	R. T.	Bulger
Knorr	R. E.	Coppage
Callihan	Q. B.	Parker
Hopp	L. H.	Schwenk
Cardwell	R. H.	Lach
Polanski	F. B.	Goldberg

Detroit	0	0	0	0	— 0
Chicago	0	0	6	7	—13

Touchdowns — Daddio, Lach. Point after touchdown—Daddio.
Substitutions—Cardinals: Ends, Ivy, Ebli, Dick Evans; tackles, Seibold, Alton, Nagle, Olson; guards, Popovich, Bertagnolli, Bohlman; center, Banonis; backs, Knolla, Cheatham, Martin, Morrow, Bukant, Wheeler.
Lions—Ends, Ranspot, Scott, Harrison, Behan; tackle, Goodman, Speth; guards, Zuzzio, Kennedy; centers, Arena, Gill; backs, Sanzotta, Hall, Mathews, Banjavic, Colella, Szakash, Seltzer, Grigonis.
Referee—Ronald Gibbs [St. Thomas]. Umpire—John Schommer [Chicago]. Field judge—Chuck Sweeney [Notre Dame]. Head linesman—J. J. Lipp [Chicago].

BY EDWARD PRELL.
(Picture on back page.)

In the space of two minutes the Chicago Cardinals struck thru the air last night in Comiskey park and fashioned a neat 13 to 0 victory over the blue shirted Lions from Detroit. These action packed minutes were just before the third quarter ended and seconds after the fourth quarter began.

The touchdown pitcher was Bud Schwenk, one of Coach Jim Conzelman's hand picked freshmen from his old college coaching hangout, Washington university of St. Louis. It was the second straight Sunday this 203 pound, 6 feet 2 inches dark skinned lad pitched the Cards to a shutout victory and it put them right on top of the National Football league standings. Last week they beat Cleveland, 7 to 0.

First Victory Over Lions.

The lighteninglike rapidity with which the Cards struck dissolved the ennui which had overtaken the 14,742 paying spectators and 1,500 service men who were more or less certain it would end in a scoreless tie. It was notable for another reason, for it was the first time the Cardinals had beaten the Lions in a rivalry started in 1934 and extending over 17 games. Detroit had won 13 and tied 3.

The Cards made their first strong offensive move early in the third quarter when Steve Banonis intercepted Tom Colella's pass and ran to Detroit's 25 yard line. Banonis had been in there ever since Ray Apolskis, captain for the night, limped off the field with a left thigh injury after the first play. Schwenk threw a 11 yard pass to Alton Coppage, but the Lions held.

Hopp Makes Costly Fumble.

Then from their 25 yard line, the Cardinals started all over again and with Schwenk passing and running, and Marshall Goldberg also running, passed midfield. A pass to Steve Lach to the 30 yard line was nullified on a double penalty and then Lach had to punt. Lloyd Cardwell fumbled, and Bill Daddio recovered on the Lion's 27. Schwenk tossed to Frank Ivy for 10 and on second down Goldberg dashed thru the middle for 9 yards. On his next try he just made a first down on the 7, and Schwenk promptly passed to Daddio in the end zone. Daddio's kick for the point was blocked.

Daddio kicked over the goal line. Harry Hopp lost 3 yards on his first try, but this was nothing compared to what happened on the next play. He fumbled, and Schwenk recovered the ball on Detroit's 19. He lost a yard at center as the third period ended. On the first play of the fourth quarter he sent a high one into the end zone which Lach easily fielded. This time Daddio kicked goal.

A Run That Made Cardinals Happier

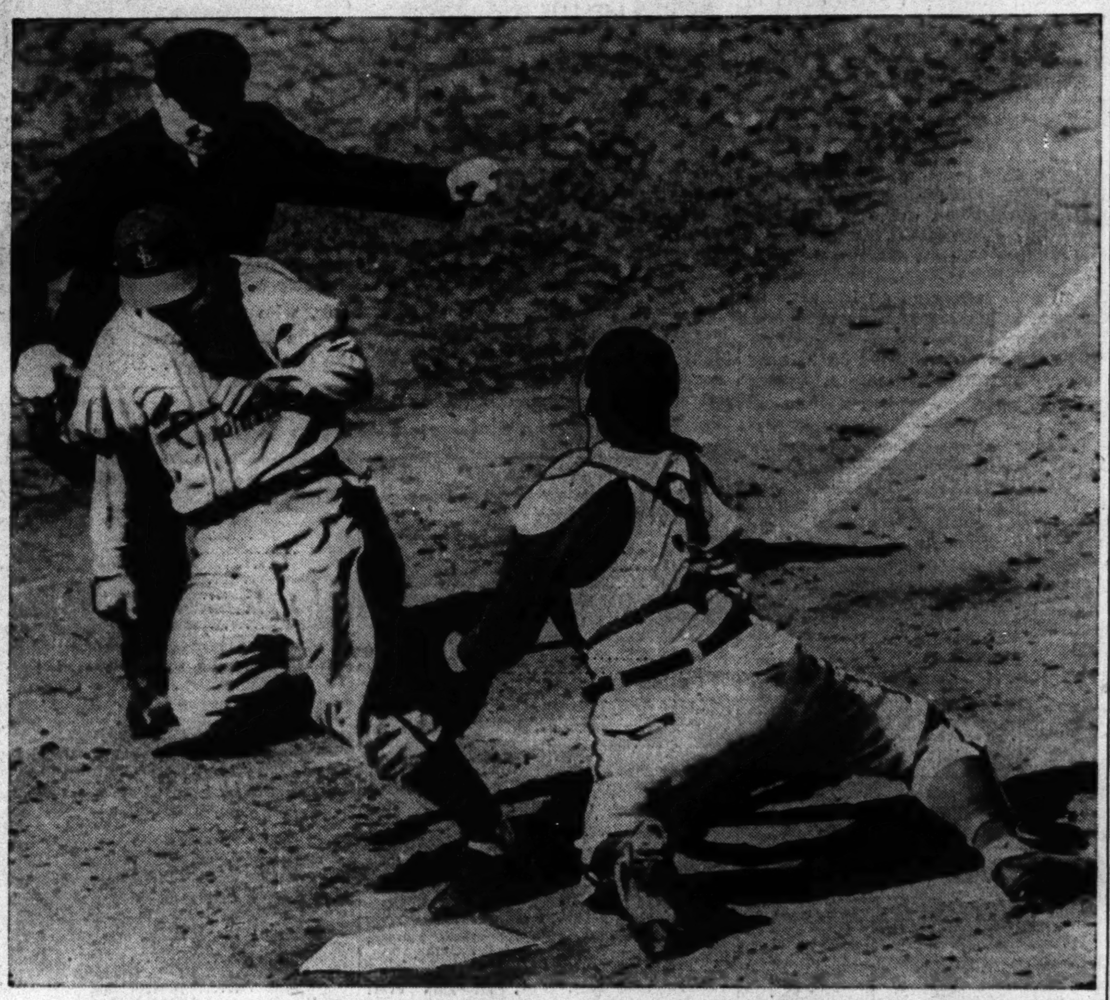

Johnny Hopp, St. Louis Cardinals' first baseman, scampers across the plate on a double steal in fourth inning for the only run of the first game of a double header with the Cubs yesterday. Chico Hernandez, Cubs' catcher, takes the throw from Stan Hack. Umpire Jocko Conlan calls the play. The Cubs won the second game, 3 to 0.

[Associated Press Photo.]

Badger Coach Troubled Over Approaching Visit of Irish

BY WILFRID SMITH.
[Chicago Tribune Press Service.]

Madison, Wis., Sept. 20.—Last year Wisconsin scored 21 touchdowns, but lost five of its eight games when its defense fell apart. Yesterday in the opening game of the season in Camp Randall these Badger veterans presented an impregnable defense, but barely managed to get one touchdown to whip the Camp Grant Warriors, 7 to 0.

The Badgers' exhibition was as surprising as the variability of Madison weather in recent days, and while no team can be whipped that is not scored upon Wisconsin's engagement next Saturday with Notre Dame in Madison certainly will not result in a scoreless tie. Wisconsin fans have heard rumors that the Irish will be as strong as last season when they were unbeaten in nine games. They are waiting to see Angelo Bertelli, Notre Dame's great forward passer, and they admit they fear what the Irish will accomplish with their T formation and Bertelli's sharpshooting.

Stuhldreher Is Apprehensive.

We have not found any one in the last few days who would predict a Wisconsin victory over Notre Dame. We found several after yesterday's game, including Harry Stuhldreher, Wisconsin coach, who are apprehensive that the game be a rout.

"I can't explain," Stuhldreher said, "why Wisconsin looked so bad on its ground plays. Camp Grant shifted from a five man line with three backers to a six man line with two backers, but the boys solved these formations all last season. They had no difficulty changing blocking assignments. We practiced all week before the Camp Grant game against five and six man lines. You saw what happened. Notre Dame is certain to use both of these line formations, and against their undefeated veterans we won't be able to score if we can't do better than we did against Camp Grant."

Harder Out with Injury.

Stuhldreher might have given several reasons for Wisconsin's failure to score more than once. An important one was the absence of Pat Harder from the lineup. Harder was the leading ground gainer in the Big Nine last season. He was held out of the Camp Grant game because of injury. Elroy Hirsch, sophomore half back, was used sparingly for the same reason. Hirsch fumbled twice. His second mistake gave Camp Grant the ball on the Badgers' 9 yard line. But Hirsch broke loose around left end in the third period for 24 yards and later in the same quarter ran 50 yards after going off right tackle. He was stopped by Stan Stasica, the Warriors' safety.

The Badgers undoubtedly will present a better attack against Notre Dame if for no other reason than Harder and Hirsch will play. The Badgers' problem, and their weakness is average material from tackle to tackle and lack of reserves for these men. If Wisconsin should defeat Notre Dame, it will rank as one of the major upsets of the season.

Saturday's Games

Iowa Preflight School at Northwestern.
Notre Dame at Wisconsin.
Great Lakes at Michigan.
Butler at Indiana.
Fordham at Purdue.
Nebraska at Iowa.
Pittsburgh at Minnesota.
Marquette at Kansas.
South Dakota at Illinois.
Fort Knox at Ohio State.

Pro Standing

NATIONAL LEAGUE.

Western Division.

	W.	L.	T.	Pct.	Pts.	O.P.
Cardinals	2	0	0	1.000	20	0
Cleveland	1	1	0	.500	24	21
Bears	0	0	0	.000	0	0
Detroit	0	1	0	.000	0	13
Green Bay	0	0	0	.000	0	0

Eastern Division.

	W.	L.	T.	Pct.	Pts.	O.P.
Washington	1	0	0	1.000	28	14
Philadel.	1	1	0	.500	38	38
Brooklyn	0	0	0	.000	0	0
New York	0	0	0	.000	0	0
Pittsburgh	0	2	0	.000	28	52

YESTERDAY'S RESULTS.
Cardinals, 13; Detroit, 0.
Washington, 28; Pittsburgh, 14.
Cleveland, 24; Philadelphia, 14.

DODGERS LOSE TO PHILS, 7-3; THEN WIN, 4-2

Brooklyn, N. Y., Sept. 20 (AP).—They were all ready to bury the Brooklyn Dodgers' pennant hopes today when old Bobo [Pennant Insurance] Newsom rushed up with a tank of oxygen in the form of a six hit pitching performance that brought a spark of life to the corpse.

Soundly trounced by the Philadelphia Phils in the first game of a double header, 7 to 3, and roundly booed by most of the 16,420 fans as they took the field to start the second game, the Dodgers came thru with a 4 to 2 victory which, in view of the St. Louis Cardinals' split with the Chicago Cubs, kept the spark of life flickering.

Bums Letting Them Down.

For the first couple of hours of the long matinée the die-hard fans wheezed and grunted and groaned as their feelings ranged from hopeless despair to disgust, if not downright anger.

Their beloved Bums were letting them down. When the Phils, of all teams, could blast Whitlow Wyatt from the mound in less than three innings, the cause seemed hopeless.

Danny Litwhiler gave a hint of what was to come in the second inning when he hit a homer into the left field stands. In the fourth Nick Etten put one over the right field screen with two aboard, and altho the Dodgers nibbled furiously at that lead they never quite caught up. When the Phils scored three more runs on four hits in the eighth off Johnny Allen, the fourth Dodger pitcher, the game really was on ice.

Hughes Fades and Fades.

Tommy Hughes handcuffed the Dodgers the first four innings, allowing no hits. He began to fade slightly in the fifth, faded more in the sixth, when the Dodgers got the first of their three runs, and disappeared entirely in the seventh, when three Dodger hits, including one by Pinch Hitter Lou Riggs, and a walk brought the other two scores.

The boos which greeted the Dodgers at the start of the second game still

[Continued on page 23, column 5]

CARDINALS WIN FIRST, 1-0; LOSE SECOND, 3 TO 0

Leaders Retain 2½ Game Advantage.

BY IRVING VAUGHAN.

The loose limbed, pacemaking Cardinals used the Cubs yesterday as a stepping stone toward their world series goal, but the advance was only temporary. They moved ahead on the unfailing right arm of Morton Cooper when they captured the front end of a double header, 1 to 0. But the Cubs bounced back with Claude Passeau's assistance and did a whitewashing job of their own. They draped the leaders with a 3 to 0 defeat, restoring the 2½ game gap between Bill Southworth's gang and the pursuing Brooklyn Dodgers.

It was well that the Cards had a man of M. Cooper's skill operating in their behalf. Beyond that and a bit of legwork for which they are noted and which in this instance netted them their triumph, they didn't reveal anything that might throw a scare into an adherent of the mauling Yankees. They nicked old Lon Warneke, their erstwhile pal, for only seven hits in the first game. And they were even weaker than that against Passeau. He throttled them on five blows, two of them not showing up until the ninth.

Cooper's Ninth Shutout.

M. Cooper's performance which marked his eighth straight and 21st victory, fairly sparkled from end to end. A packed house of 38,519 paying customers, augmented by 1,470 service guests, saw him toss nine strikeouts at the Cubs, four of them being split between Bill Nicholson and Dom Dallessandro. He gave the Cubs so little leeway that only two of them reached third base and one of these, Phil Cavarretta, was picked off the bag. It was the big right hander's ninth success by the shutout route, a success that meant a beating for Warneke because of a double steal.

All that Passeau needed to snatch back one game of the 3½ lap lead the Cards held between battles came suddenly in the third inning of the second game. The Cubs dented Max Lanier for a trio of hits in the first two innings but made no headway because of itinerant base running. But in the third Passeau personally showed how it could be done and the Cards helped. They messed up a couple of plays, three runs dashed in, Lanier dashed away by request and the rest was easy for the Cub ace.

FIRST GAME

The first bit of trouble encountered by Warneke grew from a dropped throw by Cavarretta on W. Cooper's roller with one out in the second inning. After Hopp had flied to Nicholson, Kurowski singled to right and Cooper galloped to third. Warneke escaped by fanning Marion. The Arkansas veteran was back in another jam in the third. M. Cooper led off with a single and went to second on Brown's bunt. Walker fouled out and Slaughter walked. Warneke again summoned his strikeout pitch. This time it worked on Musial.

The Cardinals' pay-off fourth began with W. Cooper's harmless tap to Warneke. Then Hopp drew the pass that did the business. Kurowski crashed a single into left and Hopp raced to third without any thought of what Novikoff might do as a thrower. He arrived safely. Marion smacked a liner into Sturgeon's hands, and the Cards then decided to adopt different tactics. Kurowski broke for second. Hernandez threw to Sturgeon, who make the mistake of heaving to Hack while Hopp was half way home. Hack tossed to Hernandez, but before the latter could locate

[Continued on page 23, column 4]

Major Leagues

NATIONAL LEAGUE.

	W.	L.	Pct.	G.B.
St. Louis	100	48	.676	....
Brooklyn	97	50	.660	2½
New York	82	63	.566	16½
Cincinnati	74	72	.507	25
CHICAGO	68	82	.453	33
Pittsburgh	64	79	.449	33½
Boston	58	86	.403	40
Philadelphia	40	103	.280	57½

YESTERDAY'S RESULTS.

St. Louis	1- 0;	Chicago	0- 3
Philadelphia	7- 2;	Brooklyn	3- 4
Pittsburgh	2- 3;	Cincinnati	1- 3

[First game 13 innings; second game called end seventh, darkness.]
New York at Boston, postponed.

GAMES TODAY.
Phil. at Brooklyn. Only games scheduled.
Pittsburgh at St. L.

AMERICAN LEAGUE.

	W.	L.	Pct.	G.B.
New York	101	49	.673	....
Boston	91	59	.607	10
St. Louis	82	69	.543	19½
Cleveland	73	76	.490	27½
Detroit	71	79	.473	30
CHICAGO	63	80	.441	34½
Washington	62	87	.416	38½
Philadelphia	55	99	.357	48

YESTERDAY'S RESULTS.

Chicago	6-2;	St. Louis	5-4
Cleveland	2-5;	Detroit	0-6
Washington	11-1;	Philadelphia	9-2
New York	2- 2;	Boston	1- 3

[Second game eight innings; darkness.]

GAMES TODAY.
Chicago at Detroit. Boston at New York.
Only games scheduled.

WORLDS GIVEN CHANCE TO UPSET ALLEN TONIGHT

Golden Glover to Make 3d Pro Start.

Clayton Worlds, former city Golden Gloves heavyweight winner, will attempt to upset Altus Allen, also a Golden Gloves graduate, in a 10 round bout tonight in Marigold Gardens, Broadway and Grace street. Worlds surprised when he beat Bill Petersen a month ago. It was the rangy south side boxer's first start as a money fighter. In a rematch he held Petersen to a 10 round draw.

Thus, Worlds will be making only his third start as a professional. Despite this apparent handicap, Matchmaker Jack Begun did not do Allen any favor by giving Clayton the assignment against him. Fans give Worlds a chance against his more experienced opponent on the strength of his creditable performances against Petersen.

First bout this evening will start at 9 o'clock, a half hour later than usual. Supporting matches follow:

Chuck Hirst, Detroit, vs. Al Walker [5], 147.
Henry Gowatch, Detroit, vs. Alvin Gomez [5], 132.
Dickie Cook, Peoria, vs. Pete Boles, Detroit [4], 126.
Jimmy Martin vs. Sam Scully [4], 140.

Pete Schu, Argo heavyweight wrestler, will meet Walter Palmer of the north side tonight in White City, 63d street and South Park avenue. It will be Fred Kohler's first windup bout under his sole promotion, following word yesterday that he and Ed White have broken up their partnership in the promotion of mat events. The two had operated as joint promoters for the last nine years. Scarcity of wrestlers and the war activity were said to be reasons for the splitup.

Staff Sergt. Tommy Herman of the army air corps, who fought the best lightweight and welterweight boxers in the sport a decade ago, is in town on a furlough from his base near Colorado Springs, Colo. . . . Willie Joyce, Gary lightweight, has left for New Orleans, La., where he faces Luther [Slugger] White of Baltimore on Friday.

MIKE TURNESA WINS DECATUR OPEN WITH 204

Decatur, Ill. Sept. 20 (AP).—Mike Turnesa of Elmsford, N. Y., today won the 54 hole $1,000 Decatur Open Golf tournament with a nine under par total of 204. Turnesa jumped into the lead this morning with a 32—33—65 to go with his opening 69 and turned back all bids during the afternoon with a one under par 35—35—70.

Jim Ferrier of Elmhurst, Ill., grabbed second place with 68—69—69—206. Ferrier slid one over par on his final nine holes.

Dick Metz of Oak Park, Ill., shot three identical rounds of 35—34—69 to take third place with 207.

Bob Hamilton, husky Evansville, Ind., pro, produced the flashiest round of the tournament this afternoon to vault into fourth place with 208. Hamilton shot 32—31—63, eight under par, to go with his previous 74—71.

John Revolta of Evanston, Ill., finished fifth with 209, thanks to a 32—34—66 this afternoon. Previously he had shot 72—71. Gib Sellers of Walled Lake, Mich., followed with 71—67—72—210 and Herman Scharleau of Bloomington annexed the last money winning spot with 72—70—71—213.

Bill Heinlein of Noblesville, Ind., leader after yesterday's first 18 with a 66, soared to 73—75 today for 214.

MAJ. JOE TRINER ENTERS OVERSEA DUTY SATURDAY

Maj. Joe Triner is scheduled to leave Saturday for overseas duty in the chemical warfare service, army aviation division. The former head of the National Boxing association and the Illinois Athletic commission arrived in town last week to spend a few days with his wife and two children before leaving for an unannounced destination.

Maj. Joe. Triner.

Maj. Triner was appointed aidé de camp to Maj. Gen. Joseph M. Cummins, commanding general of the general depot in Columbus, O., and former commanding general of the 6th corps area in Chicago, last Nov. 21. Recently he was transferred to Bolling field, near Washington, D. C.

Maj. Triner enlisted in the United States army as a private in April, 1917, and served in the first World war. He was called to active duty in October of last year.

Tom Harmon in Plane Forced Down in Mexico

Williams Field, Ariz., Sept. 20 (AP).—A twin engined training bomber in which Tom Harmon, former University of Michigan football star, was a passenger, made a forced landing last night at Point Penasco, Sonora, Mexico, on the Gulf of California. Harmon and the pilot, identified as B. G. Fite, escaped injury. A board of inquiry was appointed to determine why the plane was so far off its training course.

Wet Field Postpones Polo Tournament Game

The Tristate tournament polo game between Detroit's Ivory Rangers and Park Ridge at River road and Devon avenue yesterday was called off because of wet grounds. The Detroit team left its ponies here in hope of playing the contest next Sunday.

SMILIN' JACK—DRAFT BOARD TENDERLOIN

Bears Defeat Eastern Army, 14-7, in Fourth

[Continued from first sport page.]

Basco added the point from placement.

Nolting returned the subsequent kickoff 64 yards to Army's 34, but the Bears were adjudged off side and there was another kickoff which Bill Geyer was able to return to the Bear 25.

Ray McLean picked up 5 and a pass, O'Rourke to John Siegal, was good to the Bears' 49 yard line before Siegal was tossed by Corp. Bagarus.

Garry Famiglietti made it first down on the Army 40 and another O'Rourke to Siegal toss went to the Army 20. Famiglietti jolted again to the Army 13 yard line and then, after Frank Maznicki had been thwarted, Famiglietti rammed three times to the 3 yard line. Gallarneau made 1 yard, then went over. Again Stydahar booted the point.

O'Rourke Fumbles.

Later in the final period, Lieut. Harvey Johnson fumbled and Ed Kolman recovered on the Army 20 yard line. Bill Osmanski went to the 13 and Nolting made it first down on the Army 9. Then O'Rourke fumbled and Ralph Fife recovered on his own 19. Johnson kicked out and the game ending shortly afterward.

The Bears concentrated on holding the ball, a strategy which precipitated a fistic clash between Nolting and Lieut. Leonard Coffman, a former protége of Col. Neyland's at Tennessee. The fight caused much excitement, but did not progress sufficiently to net either side a penalty as had a tilt in the first period when the Army drew 15 yards because Corp. Standlee slapped Lee Artoe, his Bear roomie last year.

	Eastern Army.	Chicago Bears.
First downs	8	16
Yards gained rushing	110	219
Forward passes attempted	6	7
Forward passes completed	3	3
Yards by forward passing	20	51
Forward passes intercepted by	1	1
Yards gained, runback intercepted passes	0	45
Punting average [from scrimmage]	42	35
Total yards all kicks returned	50	33
Opponent's fumbles recovered	3	1
Yards lost by penalties	15	35

JAX GIRLS WIN; TO PLAY CHICAGO GIRLS IN FINAL

Detroit, Mich., Sept. 20 [Special].—The Garden City Maids of Chicago and the Jax Girls of New Orleans will play tomorrow night in the final round of the girls' division of the national softball tournament. It will be the second tournament meeting between the teams. The Jax girls beat the Chicagoans, 7 to 0, in an earlier round for Garden City's only defeat. Two losses eliminate a team from the competition.

The Jax Girls won their fourth straight shutout tonight as Nina Korgan yielded one hit—with two out in the final inning—to beat the Phoenix, Ariz., Ramblers, 1 to 0.

The Chicago girls earned the right to enter the final by beating the Erin Brews of Cleveland, 2 to 1, this afternoon. It was the second time during the tournament that Garden City beat the Cleveland entry. Score:

Garden City, Chicago	002	000	0—2	6	2
Erin Brews, Cleveland	001	000	0—1	6	1

The Bendix Brakes of South Bend, defending titleholders, were beaten tonight by the Zollners of Fort Wayne, 2 to 0. It was the champions' second defeat. They lost to Tulsa, 3 to 2, Friday. Leo Lukens of Fort Wayne pitched a no hit, no run game to eliminate the South Benders. He struck out 11.

Tulsa suffered its first defeat earlier today, losing to the Briggs Bombers of Detroit, 6 to 2.

Tomorrow night the Zollners play the Briggs Bombers and the winners will meet Tulsa for the championship. Score:

Fort Wayne	101	000	0—2	4	1
South Bend	000	000	0—0	0	3

Batteries—Lukens and Kampschmidt; Corgan and Goldberg.

American Giants Beat Winkler Motors, 2-1, 10-1

The Chicago American Giants took a double header from the Winkler Motors, 2 to 1 and 10 to 1, yesterday in Rockola stadium. John Huber pitched the first game and Jentry Jessup was on the mound in the second game for the Giants.

Ted Payseur Retains Kildeer Club Title

Ted Payseur, Northwestern golf coach, became the first Kildeer Country club champion to successfully defend his title yesterday when he defeated Fred Damaske, former pupil on the Wildcat squad, 2 and 1, over the Kildeer course.

Neisen and Green Win in Tam o' Shanter Semi-Finals

Matt Neisen defeated T. E. Hoffman, 3 and 2, and W. C. Green beat John Cronin, 2 and 1, yesterday in the semi-final round for the club championship at Tam o' Shanter Country club.

PLAY-OFF AGAIN POSTPONED.

Erie, Pa., Sept. 20 (AP).—Weather today caused postponement for the second successive day of the fourth game in the Mid-Atlantic league's Shaughnessy playoff between Erie and Canton. Erie is leading with three victories.

GALLARNEAU TUNES UP FOR TOUCHDOWN

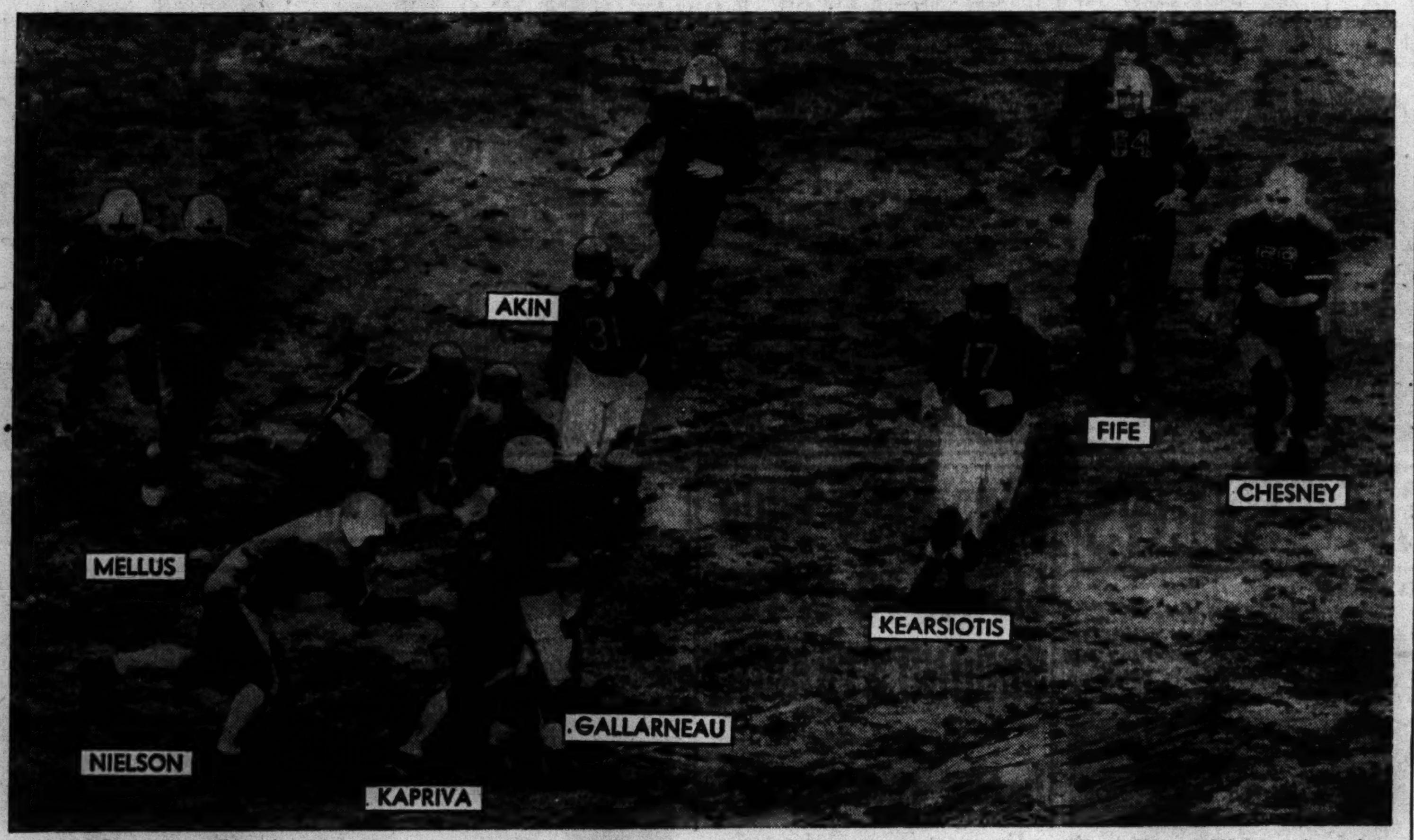

Hugh Gallarneau, Bears' half back, who scored two touchdowns, is tackled after a 4 yard gain against the Eastern Army All-Stars in Boston yesterday. The play came in the second quarter. Frank Kapriva, Army guard, makes the tackle as Full Back Walter Nielson closes in to aid him. The Bears won, 14 to 7.

[Associated Press Wirephoto.]

Today's Hawthorne Handicaps

[Track fast.]

FIRST RACE—Purse $1,200, claiming, 3 year olds, 6½ furlongs:

Horse.	Jockey.	Odds.	Comment.
Transformer	No boy	2-1	Start right.
Drolion	M'Andrew	9-2	Aw, come on.
Wawfield	No boy	10-1	Long ones due

Weights: Transformer, 112; Drolion, 115; Wawfield, 112.

Horse.	Wt.	Jockey.	Odds.
West-Ho	109	Brooks	6-1
Balladine	101	Franklin	20-1
Sweet Nushie	109	Snider	20-1
Valdina Joan	106	No boy	15-1
Double Take	107	Gruber	20-1
Hillfilly	109	No boy	20-1
Mix	109	No boy	20-1
Miss Cedar	106	No boy	4-1
Helen Agnes	106	No boy	10-1
Liberty Hall	107	Darney	15-1
Valdina Blue	104	Reeves	10-1
Gray Mystery	109	Corbett	12-1
Gold Supply	109	No boy	8-1
Marmac	110	No boy	6-1
Verdella	112	No boy	20-1

SECOND RACE—Purse $1,200, claiming, 3 and 4 year old maidens, 6½ furlongs:

Horse.	Jockey.	Odds.	Comment.
Brilson	No boy	8-1	Glue factory.
Michigan Star	No boy	8-5	Chalkie.
Lady Infinity	Hauer	15-1	Trying.

Weights: Brilson, 115; Michigan Star, 102; Lady Infinity, 102.

Horse.	Wt.	Jockey	Odds.
Judy Jones	104	No boy	20-1
My Dance	112	No boy	20-1
Mintack	102	Wood	20-1
Fighting Words	110	No boy	20-1
Prince Beiltro	107	No boy	20-1
Dancearound	107	No boy	15-1
Fancy Face	99	No boy	20-1
Black John	112	No boy	20-1
Nominee	110	MacAndrew	20-1
Knight's Quest II	115	No boy	10-1
Star Cress	104	No boy	20-1
Air Raider	105	Hauer	20-1
Markmowd	107	No boy	20-1
Sunbonnet Sue	104	Haycock	20-1
Spanish Fire	107	No boy	20-1

THIRD RACE—Purse $1,200, 2 year old maidens, 6½ furlongs:

Horse.	Jockey.	Odds.	Comment.
Furze	No boy	4-1	Lift up rug.
*New Blend	No boy	12-1	Sleeper.
Soverton	Haycock	8-1	Leavings.

Weights: Furze, 115; New Blend, 115; Soverton, 115.

Horse.	Wt.	Jockey.	Odds.
Taubman	115	No boy	20-1
Random Breeze	115	Yarberry	20-1
Hy-Shock	110	Barney	15-1
Materialize	115	Higley	10-1
Legislator	115	Scurlock	10-1
Swingy Wingy	115	Snider	20-1
Sad Story	115	No boy	8-1
Town Victory	115	Corbett	10-1
Hygro's Man	115	No boy	6-1
Indian Goods	115	No boy	10-1
Good Get	115	Borton	8-1
Joe Espy	115	No boy	20-1
Chance Gray	115	No boy	10-1
Luroid	110	Fielding	8-1
*Chain Break	115	No boy	12-1

*Rorex and J. S. Durnell entry.

FOURTH RACE—Purse $1,000, claiming, 2 year olds, 6 furlongs:

Horse.	Jockey.	Odds.	Comment.
Happy Issue	Scurlock	5-2	Best bet.
Diavolo Belle	Brooks	9-2	Belle of town.
Recalling	Garner	8-1	Third prize.

Weights: Happy Issue, 115; Daivolo Belle, 115; Recalling, 112.

Horse.	Wt.	Jockey.	Odds.
Julie's Pal	104	No boy	8-1
Hy-Trite	107	Barney	10-1
Bright Glow	112	No boy	10-1
Elcinap	107	Beverly	8-1
Co-Hatter	115	Jemas	10-1
Red Crescent	109	No boy	20-1
Ann O'Vision	110	No boy	10-1
Quick Dancer	109	No boy	20-1
Side Order	115	James	15-1
Princess Dot	109	No boy	20-1
Bolo Servant	109	No boy	20-1
Winn Pearl	118	No boy	20-1
Oliver's Babe	109	No boy	20-1
Balla Tryst	109	No boy	10-1
Second Glance	112	Martin	20-1

FIFTH RACE—Purse $1,200, claiming, 3 year olds and up, 6 furlongs:

Horse.	Odds.	Jockey.	Comment.
Yesteryear	No boy	8-5	Baby's shoes.
Trim Stepper	No boy	7-2	Step lively.
Distant Isle	No boy	3-1	Good shape.

Weights: Yesteryear, 110; Trim Stepper, 113; Distant Isle, 108.

Horse.		Jockey.	Odds.
French Horn	113	Phillips	4-1
Ballinderry	113	No boy	10-1
Ariel Bird	111	No boy	6-1
Thataboy	108	No boy	10-1
Sweet Sukey	108	No boy	20-1

SIXTH RACE—Purse $1,200, allowances, 3 year olds and up, 1 1-16 miles:

Horse.	Jockey.	Odds.	Comment.
Devalue	No boy	8-5	The winnah.
Emolument	No boy	2-1	Figures.
Royal Crusader	Litz'b'ger	8-1	Show spot.

Weights: Devalue, 114; Emolument, 108; Royal Crusdaer, 117.

Horse.	Wt.	Jockey.	Odds.
Mordecai	111	Brooks	4-1
Faywood	114	Garner	10-1
Haichow	111	No boy	10-1

SEVENTH RACE—Purse $1,200, claiming, 3 year olds and up, 11-16 miles:

Horse.	Jockey.	Odds.	Comment.
Wooden Indian	No boy	9-2	Not cig. store.
Syrian Boy	No boy	5-2	Nice lad.
High Name	Reeves	7-2	Good chance.

Weights: Wooden Indian, 108; Syrian Boy, 109; High Name, 114.

Horse.	Wt.	Jockey.	Odds.
Joy Tonto	102	Franklin	20-1
Millo	106	Fielding	20-1
Searcy	110	MacAndrews	15-1
Des Grieux	116	No boy	10-1
Blue Cadet	110	No boy	8-1
Forfend	113	No boy	4-1
Gay Hour	105	Haver	8-1

EIGHTH RACE—Purse $1,000, claiming, 3 year olds and up, 1 1-8 miles:

Horse.	Jockey.	Odds.	Comment.
Alrose	Bodiou	5-2	Pretty, pretty.
Spanish Main	Snider	4-1	One to beat.
Evil Spirit	Hauer	9-2	Improving.

Weights: Alrose, 115; Spanish Main, 115; Evil Spirit, 114.

Horse.	Wt.	Jockey.	Odds.
Woodsman	109	No boy	10-1
Panjab	115	No boy	10-1
Swift Sue	102	No boy	10-1
Hijou	110	No boy	15-1
Very True	115	No boy	20-1
Pompton	115	No boy	10-1
Silver B.	110	No boy	20-1
Brown Bomb	114	Franklin	10-1
Iron Hills	115	Corbett	10-1
Emporium	115	No boy	20-1
Chicharra	112	No boy	10-1
Electric Flag	105	Cummings	20-1
Star Bud	110	No boy	10-1
Holly	107	No boy	20-1
Cagot	114	No boy	8-1

HAVRE DE GRACE ENTRIES.

FIRST RACE—Purse $1,000, claiming, 2 year olds, 6 furlongs:

Bud's Sparkle	107	Cherry Crush	110
Browsing	107	Go Wes	110
Gallant Mowlee	110	Carlatera	107
Propose	110	*Dot's Key	113
Smoke Ball	110	Seventeen Guns	115
Our Gladden	110	Witch's Circle	110
Leo's Brandy	110	Edie Jane	110
†Hypeasant	110	†Liberty Jr.	113

†Garnett and Sullivan entry.

SECOND RACE—Purse $1,000, claiming, 2 year olds, 6 furlongs:

Outcome	113	Consomme	107
Bulrushes	113	*Valevictory	110
Pious Display	110	Pilate's Heart	118
Magdala	110	Bright Quest	118
*Preeptory	112	Gloryland	110
*Four Stars	107	Amplify	110
*Top Sergeant	105	Linden Star	107
Forest Fire	110	Super Foot	115

THIRD RACE—Purse $1,000, claiming, 2 year olds, 6 furlongs:

†Watch Flag	105	*Sollure	111
Little Hoops	116	*Pat O'See	120
Maejames	108	*†Overlin	105
*Liberty Pan	115	Short Shrift	110

†Viau and Lipscomb entry.

FOURTH RACE—Purse $1,000, maidens, 3 year olds, 1 mile and 70 yards:

*Silk Spotter	110	Alsace	118
Lei Ilima	115	Shooting Comet	118
*Earth	110	*Gino T.	113
Gentle Gene	118	*Pathfinder	112
Pennington	118		

FIFTH RACE—Purse $1,200, claiming, 3 year olds and up, 6 furlongs:

Bill's Sister	110	*Steel Beam	100
Lit Up	112	*Indian Sun	103
Blue Lily	112	Wesley A.	113
Yes or No	115	Upsetting	108
Isle de Pine	105	Kansas	108
Stolen Tryst	110	Copperette	105
*Weatherite	112	Lord Vatout	117
*Sir Kid	108		

SIXTH RACE—Purse $1,500, allowances, 3 year olds, 1 mile and 70 yards:

*A One	111	Prince Govans	103
*Tribal Ruler	105	Ibex	107
*Glastauder	102		

SEVENTH RACE—Purse $1,200, claiming, 3 year olds and up, 1 1-16 miles:

*Exploration	109	Toujour	109
Silver Rocket	115	Mad Sweep	110
Tour	101	Satin Marie	110
*Royal Business	109	Liberty Cap	106
*†White Samite	105	Golden Mowlee	118
Fair Rock	110	Tacaro Lily	109
Hardy Bud	104	*Jimson Belle	106
*†Uvalde	111	Berserk	105

†Dushock and Mrs. Jacobs entry.

EIGHTH RACE—Purse $1,200, claiming, 3 year olds and up, 1 1-16 miles:

Detroit Bull	117	*Who Reigh	115
*Helen's Boy	107	Anadace	97
*Tanganyika	111	James	110
*Tensleep	105	Scoria	110
Guerrilla	113	*Dominal	108
*Idle Night	108	Dreaming Time	110
Wire Me	107	Precious Time	110
*Star Flag	97	Light Display	107

BELMONT PARK ENTRIES.

FIRST RACE—Purse $1,500, claiming, maidens, 2 year olds, 6 furlongs:

†Fleet Fox	109	Alan F.	116
Dr. Johnson	116	Grey Squire	116
Designing	108	‡One to Two	116
Tideover	116	Plucky Ray	116
Be Impudent	116	Super Service	116
†Flywhisk	111	‡Saccharoid	116
Headoverheels	111	Senate	116
Portlight	109	Agrarist	111
Calvert	111	Isolation	116
Light Chaser	116	Ample Glory	113

†N. Tallman and H. Chenery entry. ‡Mrs. Brook Howe and Howe stable entry.

SECOND RACE—Purse $1,500, claiming, 3 year olds, 7 furlongs:

Fire Box	111	Saku	116
Son Islam	111	Clip Clop	113
Bonnie Golos	113	Bug Boy	113
Troon	111	Kineo	116
Landslide	110	†Loftsman	113
Cairngorm	112	Louisville II.	116
Recognize	118	Eric Knight	111
Lady Flame	112	†Refulgent	118

†M. Slifkin entry.

THIRD RACE—Purse $1,500, Stonewood steeplechase handicap, 3 year olds and up, about 2 miles:

†Greenwich Time	138	Frantz Wilhelm	131
St. Patrick's Day	147	Millrace	140
†Din	131	Frederic II.	143

†J. Grabowski and C. Greer Jr. entry.

FOURTH RACE—Purse $1,500, claiming, 4 year olds and up, 1 1-16 miles:

Kentown	114	Straw Hat	117
Gooseberry	117	Rancho's Boy	113
Alca Gal	106	Roman Hero	117
Cheetah	104	Coffeeman	113

FIFTH RACE—Purse $3,000, Sysonby handicap, 3 year olds and up, 1⅛ miles:

†Corydon	111	King's Abbey	104
Blueberry Pie	111	†Shut Out	119
Argonne Woods	111		

†Greentree stable entry.

SIXTH RACE—Purse $7,500 added, handicap, all ages, 6 furlongs:

Swabia	108	Parasang	122
Stitch Again	100	Dawn Attack	114
Imperatrice	119	Omission	124
Swing and Sway	130	Some Chance	124
Doublerab	140	Tola Rose	119

SEVENTH RACE—Purse $2,000, allowances, 2 year olds, 6 furlongs:

Cape May	111	La Reigh	119
Farmerette	108	Easy Lass	111
Wuskenin	115	Stefanita	119
Askmenow	111	Too Timely	105
The Watch	111	†Mountain Pass	108
†Navigating	111	†Optimism	119
Nanny Bones	108	Samaritan	111

†Wheatley stable entry.

EIGHTH RACE—Purse $2,000, claiming, 3 year olds and up, 1⅛ miles:

Quercus	116	Millbriar	111
Grebe	109	True Knightess	110
Bright Rebel	117	Fuego	104
Epaminondus	110	†Good Stymie	111
†Wedding Morn	108		

†D. Bentham and J. Trisolini entry.

DETROIT ENTRIES.

FIRST RACE—Purse $1,000, maidens, 3 year olds, 6 furlongs:

Constant Aim	111	Pure Briar	111
Peppercade	111	*Mark Three	106
*Rhetoric	103	Bashful Miss	108
*Midnight Boy	106	Valdina Weidel	111
Exotic	114	Rich Uncle	114
Bachelor Fred	111	Flets In	108

SECOND RACE—Purse $1,000, claiming, 3 year olds and up, 6 furlongs:

Village Maid	99	Miss Persel	104
Clarcarole	107	Air Hostess	104
Nice Goin	112	Haleoloha	104
Ever After	104	Furenuf	110

THIRD RACE—Purse $1,000, claiming, 2 year olds, 6 furlongs:

Thalel	111	Florizan Sam	113
War Button	107	The Giggler	108
Savage Sailor	108	Budgeteer	107
Icy Run	105	*Susie Rooster	110

FOURTH RACE—Purse $1,200, claiming, 2 year olds, 6 furlongs:

Over Ice	107	Supreme's Best	113
Black Skimmer	110	Bring Me Home	115
Bachelor Boy	103	Hughie L.	107
*Eugene	110		

FIFTH RACE—Purse $1,000, claiming, 3 year olds, 6 furlongs:

White Bait	115	*Valdina Love	100
Bit O'Brown	110	*Mark O'War	100
Kempy	112	Mulligatowney	111
Canico	111		

SIXTH RACE—Purse $1,500, combination race, 3 year olds and up, 6 furlongs:

Tomochichi	102	Royal Martha	109
Runaway Boy	114	Camp Verde	111
Bright Arc	93	Designator	111
Bill G.	106		

SEVENTH RACE—Purse $1,000, claiming, 3 year olds and up, 1 1-16 miles:

Our Willie	114	*Grecian Time	106
Wildland	117	Arjac	111
*Easy Jack	102	Sam Alexander	111
Cophetua	115	Inako	110
Treemontier	104	*Scrooge	106

EIGHTH RACE—Purse $1,200, claiming, 3 year olds and up, 1 1-16 miles:

Burning Stick	115	Grano Saltis	110
Fisherville	108	*Singing Heels	106
Traumelus	113		

TODAY'S SELECTIONS

NARRAGANSETT PARK, PAWTUCKET, R. I.
[Fast.]

1—Pretty Lady, Islam King, Rural Miss.
2—Epay, Girlette, Dinsen.
3—Turnabout, Theseus, Fibber.
4—HOPEFUL REWARD, Is I Aint, Valdina Pledge.
5—Maepeace, Hopeville, Roman Flag.
6—Ubiquitous-Light Lady entry, Star Copy, Lanova.
7—Stell, Mill Tower, Light Reigh.
8—Batik, Triplane, Plucky Muffin.
9—Sicklebill, Catomar, Esta.

DETROIT, MICH.
[Fast.]

1—Rhetoric, Pure Briar, Peppercade.
2—Nice Goin, Air Hostess, Clarcarole.
3—Budgeteer, War Button, The Giggler.
4—SUPREMES BEST, Eugene, Bring Me Home.
5—Mulligatawney, Bit o' Brown, Kempy.
6—Tomochichi, Designator, Bill G.
7—Grecian Time, Cophetua, Scrooge.
8—Singing Heels, Fisherville, Traumelus.

BELMONT PARK, NEW YORK.
[Fast.]

1—Be Impudent, Alan F., Super Service.
2—LANDSLIDE, Recognize, Troon.
3—Millrace, Frederic II., Greenwich Time-Din entry.
4—Gooseberry, Straw Hat, Roman Hero.
5—Shut Out-Corydon entry, Argonne Woods, King's Abbey.
6—Doublrab, Some Chance, Swing and Sway.
7—Optimism-Mountain Pass entry, The Watch, La Reigh.
8—True Knightness, Millbriar, Epaminondous.

HAVRE DE GRACE, MD.
[Fast.]

1—Propose, Gallant Mowlee, Our Gladden.
2—BULRUSHES, Four Stars, Linden Star.
3—Liberty Pan, Short Shrift, Sollure.
4—Alsace, Gino T., Pennington.
5—Wesley A., Stolen Tryst, Lord Vatout.
6—Prince Govans, Tribal Ruler.
7—Golden Mowlee, Hardy Bud, Uvalde-White Samite entry.
8—Guerryville, Scoria, Helen's Boy.

NARRAGANSETT PARK ENTRIES.

FIRST RACE—Purse $1,200, claiming, maidens, 3 year olds, 6 furlongs:

Awakener	116	*Uproarious	111
*Valdina Caper	111	Bowling Green	116
Rural Miss	113	Flaming Glory	113
Aunt Millie	113	Scoop Up	113
Islam King	116	Quest	116
*Pretty Lady	108		

SECOND RACE—Purse $1,200, claiming, 3 year olds, 6 furlongs:

Shemite	109	Date Ace	112
Castleridge	112	*Girlette	104
*Dinsen	108	Epay	112
*Miranda Z.	104	*Brown Dancer	104
All Crystal	112	*Bloodhound	107

THIRD RACE—Purse $1,200, claiming, maidens, 2 year olds, 6 furlongs:

Bonamo	116	Theseus	116
Fair Evelyn	108	*Sun and Moon	108
*Light Landing	111	Dads	116
Fibber	108	Turnabout	108

FOURTH RACE—Purse $1,200, claiming, 2 years olds, 6 furlongs:

Valdina Pledge	116	*Ho Hum	110
Hopeful Reward	118	Elkton	108
Galaprox	113	*Valdina Vivid	111
*Mythologist	106	*Marcella K.	111
*Favor	106	*Merry Rhyme	105
Miss Vogue	113	*Gay Flight	111
*Mokananne	108	*Is I Ain't	108

FIFTH RACE—Purse $1,300, claiming, 3 year olds, 6 furlongs:

*Roman Flag	111	*Drach	104
*Hopeville	104	Maepeace	116
*Bright Trace	108		

SIXTH RACE—Purse $1,600, allowances, 3 year olds, 1 mile and 70 yards:

†Ubiquitous	108	*†Light Lady	103
Omarsari	105	Valdina Melia	102
*Coosa	100	Lanova	103
*Star Copy	103	Valdina Valet	108

†Arnold Hanger entry.

SEVENTH RACE—Purse $1,200, claiming, 3 year olds and up, 1 mile and 70 yards:

Viscounty	113	Thespian	108
Light Reigh	116	*Lou O'Neill	103
Mill Tower	116	*Stell	103
Harebell	113	Valdina Joe	113

EIGHTH RACE—Purse $1,200, claiming, 3 year olds and up, 1¼ miles:

*Arabesque	108	Steepletop	111
Triplane	116	Mollie Gal	113
Pamunkey	113	*Soldier's Call	111
*Pomplit	108	Batik	108
*Rambunctious	111	*Plucky Muffin	103

NINTH RACE—Purse $1,200, claiming, 3 year olds and up, 1¼ miles:

*Catomar	108	Esta	113
Sicklebill	116	Steel King	116
Michigan Sun	108	*Red Amazon	108
Valdina Dream	113	Junco	116
Gran Cosa	113	Old River	116

*Apprentice allowance claimed.

Redskins Beat Steelers, 28-14; Juzwik Stars

Washington, D. C., Sept. 20 (AP).—Steve Juzwik, a first year recruit from Notre Dame, and the veteran Sammy Baugh sparked the Washington Redskins to a 28 to 14 victory over the Pittsburgh Steelers in a National league football game before 25,000 fans today.

The Redskins, with Baugh passing and Juzwik running thru the Steeler line, scored a touchdown in the second period, added another in the third on Ky Aldrich's 50 yard run after blocking an attempted place kick, and picked up 14 more points in the final quarter.

Bill Dudley took a Washington kickoff and raced 85 yards for Pittsburgh's opening score in the third period. The Steelers' second touchdown came late in the same quarter after a 55 yard march engineered by Dick Riffle and Dudley. Riffle scored thru the Redskins' line.

Baugh Passes, Juzwik Runs.

Three of Baugh's passes, two of them to Al Kreuger and one to John Kovatch, set up Washington's opening touchdown in the second quarter. Juzwik took charge on the Pittsburgh 11 and went over for the score three plays later.

Juzwik ran end for 39 yards and Washington's third touchdown as the final period started. A quick kick by Baugh put the Steelers in a hole a few plays later. Sammy then intercepted Andy Tomasic's long pass on the Pittsburgh 29, raced to the 3 and then rifled a toss to Art Justice for the final score. Lineup:

PITTSBURGH [14].		WASHINGTON [28].
Bova	L.E.	Masterson
Schultz	L.T.	Davis
Sanders	L.G.	Stralka
Cherundolo	C.	Aldrich
Simington	R.G.	Shugart
Woudenberg	R.T.	Beinor
Kichefski	R.E.	Cifers
Martin	Q.B.	R. Hare
Dudley	L.H.	Zimmerman
Binotto	R.H.	Justice
Riffle	F.B.	Seymour

Pittsburgh	0	0	14	0—14
Washington	0	7	7	14—28

Touchdowns—Juzwik [2], Aldrich, Justice, Dudley, Riffle.

Points after touchdowns—Sanders [2], Juzwik [3], Masterson.

Substitutions: Pittsburgh—End, Looney; tackles, Somers, Niccolai; guards, Rodak, Lamas; center, Mosher; backs, Tomasic, Cotton, Sandig, Hoague, Donnelli.

Washington—Ends, Krueger, McChesney, Kovatch; tackles, Watts, Wilkins, Young; guards, Slivinski, Farman; centers, Titchenal, Smith; backs, Baugh, C. Hare, Poillon, Juzwik, Moore, Whited, Goodyear, Deal.

RAMS, 24; EAGLES, 14

Akron, O., Sept. 20 (AP).—Parker Hall and Jack Jacobs pitched two beautifully timed touchdown passes, each half the length of the Akron Rubber bowl field, to give the Cleveland Rams a 24 to 14 National Football league triumph today over the Philadelphia Eagles. About 5,000 attended.

The Rams struck back after spotting Coach Greasy Neale's club a touchdown on the first play from scrimmage. Center Bill Reith's pass went wide of Gaylon Smith and Philadelphia's Vic Sears collected the ball on the Cleveland 20 and carried it over, with Len Barnum place kicking the point.

Late in the period, the Eagles were forced to kick from their 19. The Rams' Jim Benton blocked the punt and as the ball bounced over the Philadelphia goal, Johnny Wilson fell on it. Chet Adams place kicked the point to make things even, 7 to 7.

Jacobs, Boone Tie Score.

The Rams quickly went ahead when Jacobs threw a 48 yard pass to Jack Boone, another Ram rookie. Boone collected Jacobs' effort on the Eagles' 10 and crossed the goal line untouched on the first play of the second period. Just before the half, Adams place kicked a field goal from the 12 to give Dutch Clarke's team a 17 to 7 margin.

Not to be outdone by his new passing rival, Hall duplicated Jacobs' perfect pitch by sending a 57 yard floater into the arms of Wilson as the Cleveland end crossed the Eagles' goal late in the third quarter.

With Cleveland far ahead, the Eagles rallied and marched to the Rams' 9, where Tommy Thompson passed to Ernie Steel, who had nobody near him as he scored. Dick Erdlitz place kicked the point. Lineup:

PHILADELPHIA [14].		CLEVELAND [24].
Cabrielli	L.E.	Platukis
Sears	L.T.	Adams
Gerber	L.G.	McGarry
Graves	C.	Reith
Conti	R.G.	Thorpe
Eibner	R.T.	Pasqua
Meyer	R.E.	Wilson
Barnum	Q.B.	Plunkett
Davis	L.H.	Hall
Johnson	R.H.	Magnani
Williams	F.B.	Smith

Philadelphia	7	0	0	7—14
Cleveland	7	10	7	0—24

Touchdowns — Sears, Steel, Wilson [2], Boone. Points after touchdown—Barnum, Erdlitz, Adams [3]. Field goal—Adams.

SUBSTITUTES: Philadelphia—Ends, Supulski, Pretley, Combs, Smith; tackles, Halverson, Brennan, Prabetin; guards, Pate, Kaplan; centers, Wear, Marchi; backs, Thompson, Steel, Erdlitz, Jefferson, Williams, Tomasetti. Cleveland—Ends, Rockwell, Benton, Gibsen, Hightower; tackles, Fawcett, Schubach; guards, Stewart, Braham; center, Canright; backs, Janiak, Luzetich, Morris, Elston, Boone, Jacobs.

For Cubs-Sox scores
Phone
SUPerior 0260
CHICAGO TRIBUNE SPORTS BULLETIN SERVICE

TABASCO AND VALIANT WIN IN CLARK REGATTA

Pace 38 Entries from Six Clubs.

Tabasco, Gould Davis' R class racer, and Valiant, C. J. Thiebeault's cruising cutter, were the two major winners of the 17th annual Commodore Sheldon Clark regatta sailed off Chicago harbor yesterday. Thirty-eight yachts representing a half dozen yacht clubs started in the regatta, sponsored by the Chicago Yacht club.

Davis sailed his Tabasco to first place in the R class and defeated all other Universal division yachts on corrected time. Falcon II. was first of the Universals to finish and won in the large sloop class on corrected time.

Valiant, sailed by Percy Wilson, won in D class, largest of all groups competing, with an elapsed time of 1:29:24. The Jackson Park Yacht club yacht's corrected time, 59:57, was the best of all boats in the cruising division.

CRUISING DIVISION.
[12 miles.]

	Elapsed.	Corrected.
A Class.		
Betty Bro, M. Friend	1:29:09	1:14:21
Copperhead, J. T. Snite	1:27:45	1:14:25
Traunt	2:08:05	
B Class.		
Onaway, S. C. Pirie Jr.	1:25:23	1:05:33
Barquita, Ed Baker Jr.	1:27:05	1:10:36
Nisswa, G. Sollitt	1:27:26	1:11:03
Gentian, E. A. Steuert	1:31:48	1:15:25
Baccarat, L. Ainbinder	1:32:03	1:15:39
Vagabond, L. S. Janes	1:48:10	1:28:13
C Class.		
Rubaiyat, John Bash	1:27:04	1:06:54
Thunderhead, G. Gidwitz	1:35:07	1:09:24
Devahir, L. Emerman	1:38:52	1:16:17
D Class.		
Valiant, C. J. Thiebeault	1:29:24	0:59:57
Osprey II., Dr. J. Lowell	1:36:09	1:05:51
Wench, Cartw'ght-Holsman	1:39:02	1:07:07
Taipan, H. McCluskey	1:41:15	1:08:35
Simoon, H. Bremer	1:44:08	1:10:54
Nirvanna, W. W. Fisher	1:42:45	1:12:27
Albatross, W. D. Corlett	1:41:19	1:13:10
Marimil, M. Stern Jr.	1:45:55	1:15:57
Matelot, Bob Brown	1:45:30	*

UNIVERSAL DIVISION.
[12 miles.]

Large Sloops.		
Falcon II., Udell-Karas	1:20:15	0:53:39
Conewago, Al Peuquet	1:25:24	0:58:30
Hope, John Olsen	1:26:57	1:00:21
Joyant, C. N. Granville	1:27:46	1:07:08
Revenge, Walliser-Griffin		*
Stephia, E. Stephenson		*

*Did not finish.

Yawls and Schooners.		
Patsy, L. J. Bates	1:29:51	0:57:42
Fortune, Richards-Chunn	1:27:18	1:04:35
R Class.		
Tabasco, Gould Davis	1:27:04	0:51:37
Yankee, Ed Schnabel	1:28:33	0:53:06
Calypso, Swift-Tilton	1:29:01	0:53:34
Safara, Dr. A. VerBr'ghen	1:30:36	0:55:09
S Class.		
Romany, Heinem'n-Schmidt	1:35:57	0:53:24
Falcon, Meyhew-Klenze	1:40:53	0:57:14
[7 miles.] Tumlaren Class.		
Svek, Sam Clarke		0:56:57
Hexa, Gordon Brummel		0:57:47
Star Class.		
Shrew, Herbert Hanan		0:48:00

Sea Scout ship Half Moon won the annual race for the Comm. Sheldon Clark trophy lifeboat rowing championship in the Chicago river yesterday. Second Mate Hubert Vick and his eight Sea Scout oarsmen defeated the ship Northern Light's crew by one-fifth of a second over the three-quarters mile course.

James Both sailed his Lightning class sloop Flash to two victories yesterday in the Chicago Corinthian Yacht club's three mile race off Montrose harbor. Winning time for the first race was 39:08.

Nimbus, sailed by Robert Parks, won the Sheridan Shore Yacht club's Arrow class race off Wilmette harbor yesterday. Winning elapsed time was 48:05.

LOS ANGELES LOSES 2, TITLE TO SACRAMENTO

Sacramento, Cal., Sept. 20 (AP). — Sacramento defeated Los Angeles today, 7 to 5 and 5 to 1, and won the Coast league championship by a one game margin. The double victory culminated a five game winning streak in the course of which Sacramento wiped out a four game Los Angeles margin to slide in ahead of the Angels, league leaders most of the time since midseason. The regular schedule closed today.

The championship was Sacramento's first in the Pacific coast league. Pepper Martin, mandolinist and bottle blower of the old St. Louis Cardinal gashouse gang, led the Senators to their championship as club manager.

The victory must have been doubly sweet for the old time Cardinal, for in achieving it he steered a unit of the St. Louis farm system home ahead of the favorite subsidiary of the Chicago Cubs.

FALL MEETING
HAWTHORNE
8 Races — First at 2:15
BUY WAR BONDS and STAMPS
At Our Conveniently Located Booths
TODAY — LADIES' DAY
Adm. to ladies, 30c tax only
Hawthorne Juvenile Handicap
SAT., SEPT. 26
$5,000.00 Added
TRANSPORTATION: DOUGLAS PARK ELEVATED; 6 SPECIAL RACE TRAINS LEAVE LA SALLE AND VAN BUREN AT 12:30 AND 15 MIN. INTERVALS THEREAFTER TO 52ND AVENUE; BUS FROM THERE TO TRACK.
Grandstand, $1; Clubhouse, $2 (tax incl.)
For Reservations Call Cicero 7123

TERRY AND THE PIRATES—GROUND RULES

YANKEES SPLIT PITCHING DUELS WITH RED SOX

Win, 2 to 1, Then Lose, 3 to 2.

New York, Sept. 20 (AP).—The New York Yankees and Boston Red Sox split a pair of pitching battles today with the champions winning the first, 2 to 1, on a run in the ninth inning, and losing the second, 3 to 2, when darkness halted play at the end of eight innings.

BOSTON.	Ab	R	H	P	A	NEW YORK.	Ab	R	H	P	A
D.DiM'o.cf	3	0	2	1	0	Rizzuto.ss	3	0	1	2	3
Gilbert.cf	0	0	0	0	0	Rolfe.3b	3	0	0	0	1
Pesky.ss	4	0	0	3	3	Cull'ine.rf	3	0	0	3	0
Willi'ms.lf	3	1	2	2	0	J.DiM'o.cf	3	0	0	1	0
Lupien.1b	4	0	0	7	2	Keller.lf	3	0	0	1	0
Finney.rf	4	0	0	2	0	Gordon.2b	3	2	1	4	4
Doerr.2b	4	0	1	1	1	Dickey.c	3	0	1	7	0
L.N'me.3b	3	0	1	0	0	†Stainb'ck	0	0	0	0	0
Peacock.c	4	0	1	7	0	Priddy.1b	4	0	1	9	0
Dobson.p	2	0	0	2	2	Ruffing.p	2	0	0	0	1
Judd.p	0	0	0	0	0	Russo.p	1	0	0	0	0
	31	1	7	*25	8		28	2	4	27	9

*One out when winning run scored. †Ran for Dickey in ninth.

Boston ....000 100 000—1
New York ....000 000 101—2

Error—Gordon. Runs batted in—Williams, Priddy [2]. Two base hits—Gordon, Priddy. Home run—Williams. Sacrifices—Dobson, Rolfe. Double plays—Rizzuto to Priddy; Rizzuto to Gordon to Priddy. Left on bases—New York, 8; Boston, 7. Bases on balls—Ruffing, 1; Dobson, 4; Russo, 1; Judd, 2. Struck out—Ruffing, 4; Dobson, 4; Russo, 1; Judd, 1. Hits—Ruffing, 4 in 6 innings; Russo, 3 in 3; Dobson, 3 in 7 1-3; Judd, 1 in 1. Hit by pitcher—Ruffing [D. DiMaggio]. Passed ball—Peacock. Winning pitcher—Russo. Losing pitcher—Judd. Umpires—Pipgras, Passarella, and McGowan. Time—2:12.

SECOND GAME.

BOSTON.	Ab	R	H	P	A	NEW YORK.	Ab	R	H	P	A
D.D'M'io.cf	1	0	0	0	0	Rizzuto.ss	4	0	0	3	1
Gilbert.cf	1	0	0	3	0	Selkirk.rf	3	1	0	1	0
Pesky.ss	4	0	0	1	2	Cul'bine.1b	2	0	0	6	0
Williams.lf	3	1	1	2	0	J.DiM'io.cf	3	0	0	3	0
Lupien.1b	4	1	2	6	0	Keller.lf	3	1	3	4	0
Finney.rf	4	0	2	5	0	Gordon.2d	3	0	1	1	1
Doerr.2b	4	0	0	2	1	Hemsley.c	4	0	1	4	2
L.N's'me3b	2	0	1	1	0	Priddy.3b	4	0	1	2	0
Conroy.c	3	0	0	4	0	Borowy.p	3	0	0	0	3
Terry.p	1	0	0	0	0						
Wagner.p	1	0	0	0	1						
*Judd	1	1	1	0	0						
Brown.p	0	0	0	0	1						
	29	3	7	24	5		29	2	6	24	7

*Batted for Wagner in eighth.

Boston ....010 000 02—3
New York ....001 001 00—2
[Called; darkness.]

Error—Conroy. Runs batted in—Finney [3], Keller, Priddy. Two base hits—Lupien, [illegible]

INDIANS, 2-5; TIGERS, 0-6.

Detroit, Mich., Sept. 20 (AP).—The Detroit Tigers and the Cleveland Indians, seeking fourth place in the American league standings, divided a double header today, the Tigers rallying to take the second game, 6 to 5, after the Indians won the first, 2 to 0, behind Mel Harder's two hit hurling.

[illegible]

SECOND GAME.

[illegible]

DETROIT BEATS NEW YORK FOR BASEBALL TITLE

Youngstown, O., Sept. 20 (AP).—Behind the six-hit pitching of Ernie Slongo, the Detroit Auto club defeated the Hotel New Yorkers from Gotham, 2 to 1, to win the National Amateur Baseball Federation championship today. It was Detroit's second victory over the New York team, which lost yesterday, 3 to 2. Two defeats eliminated a team in the tournament.

The Detroit team opened the scoring with one run in the second on singles by Bill Reinka and Slongo, and an error. In the next Bill Ebrayni walked and then scored after Tony Buovich and Walter Hajdyla hit safely.

Minor Leagues

PACIFIC COAST LEAGUE.

[illegible]

YESTERDAY'S RESULTS.

AMERICAN ASSOCIATION.
[Play-offs.]
Columbus, 2; Toledo, 1 [11 innings].
[Columbus leads series, 1 to 0.]

INTERNATIONAL LEAGUE.
[Play-offs.]
Syracuse, 4; Jersey City, 0.
[Syracuse leads series, 2 to 0.]

TEXAS LEAGUE.
[Play-offs.]
Beaumont, 4; Shreveport, 0.
[Beaumont leads series, 2 to 0.]

PACIFIC COAST LEAGUE.
[illegible]

SOUTHERN ASSOCIATION.
[Play-offs.]
Nashville, 1; Little Rock, 0 [13 innings].
[Nashville leads series, 1 to 0.]

Sox Defeat Browns, 6-5, Then Lose, 4-2

St. Louis, Mo., Sept. 20 [Special].—The sixth place White Sox got an even break today with the third place Browns, winning the first game, 6 to 5, and losing the second one, 4 to 2.

Johnny Humphries became a .500 pitcher by scoring his 12th victory in the opening game. Lee [Buck] Ross had a chance to do likewise, but instead of getting his sixth triumph was forced to assimilate his seventh defeat in the second game. He was sailing along with a 2 to 0 lead when the Browns came to life in the fifth with a five hit blast good for two runs. Thurman Tucker, rookie outfielder, dropped a fly ball to get Ross in a jam. Later in the inning, George Dickey made a throwing error.

Thornton Lee took over the Sox pitching in the sixth and blanked the Browns the rest of the way, but the Chicagoans could make no further headway against Bob Muncrief.

Don Kolloway's four hits helped Humphries in the first game. He got two more in the second contest. Val Heim another of the numerous Chicago rookies, drove in a pair of runs to aid Humphries. Val's double in the third inning gave Ross the 2 to 0 lead which vanished two innings later. Scores:

[illegible]

SECOND GAME.

[illegible]

TANNHAUSER AND HUSKE'S 69 WINS IN PRO-AMATEUR

Al Huske, De Kalb pro, combined with his amateur partner, Ed Tannhauser, yesterday to win the Pro-Amateur Golf tournament of the Illinois section of the PGA at the Itasca Country club with a five under par 34—33—67. Twenty-two teams competed in the day's matches with all the amateurs coming from the home club.

Second place was bracketed over three teams with 69s. The teams and their leaders were: Lew Waldron, unattached, and Al Reynolds, 34—35—69; Harry Adams, Medinah, and Elmer Kraegel, 36—33—69; and Charley Penna, Medinah, and Wally Borgeson, 35—34—69.

Other low scores included: By Chamerlain, Glen Oak, and Harold Narrow, 34—36—70; Bill Gordon, Tam o' Shanter, and Peter Trampham, 36—36—72; Alex Cunningham, North Shore, and Del Eggert, 35—37—72.

Pro-amateur competition will wind up for the season next week with matches at Glen Oak on Sunday and Techny Fields on Monday. Jock Anderson of Techny will be the host pro at the final meeting which will terminate that night with the election of officers for 1943. Bill Gordon is the retiring tournament chairman and Alex Cunningham, the outgoing president.

MONARCHS LOSE; CONTEND GRAYS USED RINGERS

Kansas City, Mo., Sept. 20 (AP).—The Kansas City Monarchs were humbled, 4 to 1, today before 8,542 in the fourth game of the Negro world series—and immediately became suspicious. The slumbering Pittsburgh Homestead Grays used a pitcher who outclassed Satchel Paige, the Monarchs' pitching ace. Identified only as Pitcher Day, he [illegible] a dozen, walked one batsman and drove out a two base hit.

Pitcher Day, the Monarchs angrily contended tonight, was a ringer—and so were the Grays' outfielders, Stone and Pearson. All three were declared to belong to the Washington team of the Negro National league.

Kansas City had won three straight before today's contest which was protested. The fifth game will be played in Chicago next Sunday and a sixth, if necessary, in Philadelphia.

Fun for All

ST. LOUIS.	Ab	R	H	P	A	CHICAGO.	Ab	R	H	P	A
Brown,2b	3	0	1	1	3	Hack,3b	4	0	0	2	1
Walker,cf	3	0	0	2	0	Cav'r'ta,1b	4	0	2	10	3
Sl'ghter,rf	3	0	0	2	0	Nic'lson,rf	4	0	0	3	0
Musial,lf	4	0	1	1	0	Dal'san',cf	4	0	0	2	0
W.Cooper,c	4	0	1	9	0	Novikoff,lf	4	0	0	2	0
Hopp,1b	3	1	0	7	1	Hern'dez,c	3	0	0	4	1
[illegible]						[illegible]					

St. Louis ....000 100 000—1
Chicago ....000 000 000—0

Errors—Cavarretta, Brown. Three base hit—Musial. Stolen bases—Hopp, Kurowski. Sacrifices—Brown, Walker, Warneke. Left on bases—St. Louis, 8; Chicago, 5. Bases on balls—M. Cooper, 1; Warneke, 3. Struck out—M. Cooper, 9; Warneke, 2. Umpires—Conlan, Reardon, Barlick, and Ballanfant. Time—2:02.

SECOND GAME.

[illegible]

Reds Lose to Pirates, 2-1, Then Tie, 3-3

Pittsburgh, Pa., Sept. 20—(AP).—The Pittsburgh and Cincinnati Reds battled thru 20 innings today, the Bucs taking the first game, 2 to 1, in 13 innings and the 7 inning second game ending in a 3 to 3 tie when it was called because of the Sunday law.

[illegible]

SECOND GAME.

CINCINNATI.	Ab	R	H	P	A	PITTSBURGH.	Ab	R	H	P	A
Joost.ss	4	0	0	1	3	And'rs'n.ss	3	1	1	2	2
Walker.cf	4	0	3	0	0	Wyr'stek.lf	3	0	0	3	0
Marsh'll.rf	4	1	0	1	0	Colman.rf	4	0	0	0	0
M'C'm'k.1b	2	1	1	8	3	Elliott.3b	3	1	1	1	2
Kelleher.lf	1	1	0	1	0	Fletch'r.1b	3	1	2	8	0
Haas.3b	3	0	0	0	2	D'M'gio.cf	3	0	0	1	0
Frey.2b	3	0	2	2	1	Phelps.c	2	0	0	4	0
West.c	3	0	2	5	0	Gustine.2b	3	0	2	2	3
Th'pson.p	1	0	0	1	1	Conger.p	3	0	0	0	3
Beggs.p	2	0	0	2	3	Lanning.p	0	0	0	0	0
	27	3	8	21	13		27	3	6	21	10

Cincinnati ....010 001 1—3
Pittsburgh ....001 002 0—3

Errors—West, Conger. Runs batted in—West, Frey, Gustine [2], Haas. Two base hits—Frey [2], Gustine. Sacrifices—Kelleher [2]. Left on bases—Cincinnati, 10; Pittsburgh, 6. Bases on balls—Conger, 5; Thompson, 1; Beggs, 2. Struck out—Conger, 4; Thompson, 3; Beggs, 1. Hits—Thompson, 2 in 1 2-3 innings; Beggs, 4 in 5 1-3; Conger, 8 in 6 2-3; Lanning, 0 in 1-3. Wild pitches—Conger, Thompson. Umpires—Barr and Magerkurth. Time—1:45. Attendance—4,161.

PANDA GIANTS WIN TITLE IN METROPOLITAN

The Panda Giants won the Metropolitan Baseball league junior division championship yesterday, taking their second straight game from the Krivens A. C., 11 to 2. Chester Wielosz, the winning pitcher, yielded only three hits and Johnny Spiralla hit a triple with the bases loaded in the fourth inning to give the Giants a safe lead.

Syl Krueger of the Maciejewski Boosters struck out 22 batters in beating the Wolcott Tigers, 5 to 2, in a 10 inning game in the junior consolation tournament. Two games scheduled in the senior division championship competition were postponed. Scores:

JUNIOR CHAMPIONSHIP.
Panda Giants, 11; Krivens A. C., 2.

SENIOR CONSOLATION.
Triner A. C., 6; Chi-Plebes, 0.
Rams A. C., 2; Red Wings A. C., 1.
Chi-Reds, 11; Golden Stars, 8.
St. Davids A. C., 8; Tim Ryans A. C., 7.

JUNIOR CONSOLATION.
Maciejewski Boosters, 5; Wolcott Tigers, 2.
W. S. Arrows, 7; Cicero Cavaliers, 2.

GAME TO BE FRIDAY.

Monmouth, Ill., Sept. 20 [Special].—The Monmouth-Grinnell game will be played Friday night at Grinnel instead of Saturday afternoon, Coach Jelly Robinson of Monmouth college said today.

Cards Retain Margin; Split 2 with Cubs

[Continued from first sports page.]

his prey, Hopp had stepped on a corner of the plate.

Cavarretta Caught Napping.

The Cubs' fourth brought them what proved their lone chance to cut a coupon off Cooper's pitching. Cavarretta opened with a single and after Nicholson had succumbed on a fly ball, Brown fumbled Dallessandro's roller. Novikoff contributed nothing more violent than a grounder on which Dallessandro was forced. Then Cavarretta took a nap off third. He awakened to discover he had been nailed by M. Cooper's quick shot to Kurowski.

The Cards might have had another run if a little scheme hadn't gone wrong in the eighth. With one out, Musial whistled a triple over the head of Dallessandro. Musial darted toward the plate on a squeeze sign, but W. Cooper missed the bunt and Musial was cut down. In the same inning the Cubs reached third base for the second and last time. Merullo got there on his own single and two infield outs.

SECOND GAME

The outburst that piled three runs in the Cardinals' path in the third inning originated with Passeau's single into center. Lanier picked up Hack's bunt and whipped it to Marion at second, but Passeau arrived ahead of the ball. Lanier pitched himself into a three and two hole against Cavarretta, who then singled thru short, Passeau scoring. Lanier sent Nicholson away on strikes and got Dallessandro on a pop foul, but he couldn't hurdle the bulky Novikoff. The Mad Russian singled, sending Hack home and pushing Cavarretta to third. The throw-in bounced away from Brown, so Phil scooted home. That was the finish of Lanier.

The only serious trouble Passeau met came in the first inning. Walker singled and Slaughter survived on a fumble by Merullo. This was cleaned up when Musial grounded to Sturgeon for a double play. From then on Passeau took such good care of his budding 19th victory that the enemy didn't see much of the base lines. But the ninth opened with a single by Walker and an infield hit by Slaughter. This put Musial on the spot again. For the second time he bounced to Sturgeon for a double play, and Passeau nonchalantly tossed out O'Dea to complete the job.

CUBS REST TODAY

Wrigley field will be populated today by nobody other than the groundkeeper who will replace divots. The game originally scheduled between the Cubs and Reds will be played tomorrow as part of a doubleheader. Manager Jim Wilson intends to let two of his pitching rookies—Ed Hanyzewski and Henry Wyse—do the pitching. Hanyzewski is returning to the Cubs after leading the Milwaukee Brewers in their fight for the American Association pennant.

Marvin Rickart, the outfielding rookie on whom Manager Wilson was high after observing him in a few games, has gone to his home at Spokane, Wash. He intends to enlist in the coast guard.

The Cardinals went home last night to wind up the season with six games on their own premises. They have a pair each with the Pirates, the Reds and the Cubs.

QUINCY BEATS ANNUNCIATION IN CYO BASEBALL

The Quincy All-Stars, taking advantage of three walks and an error in the third inning, scored three runs on Harry Phillips' single to defeat Annunciation, CYO baseball champions, 5 to 2, for the Illinois State CYO title yesterday. The game was played at Weber park.

In the finals of the 1942 CYO Softball league, St. Vitus won the senior division championship with a 13 to 2 victory over St. John the Baptist. St. Stanislaus B. and M. edged out another St. John the Baptist team for the junior division to tie, 8 to 7, and Blessed Agnes earned the prep division honors with an 11 to 7 decision over St. Stanislaus B. and M.

Rogers Hornsby Signs New Fort Worth Contract

Fort Worth, Tex., Sept. 20 (AP).—Rogers Hornsby has been signed to a new one-year contract as business and field manager of the Fort Worth baseball club. Both Hornsby and President Stanley A. Thompson said they were confident that the Texas league could and would operate again next year. Fort Worth, with slightly more than 100,000 fully paid admissions, led the league in attendance for 1942.

College Football

YESTERDAY'S RESULTS.
Scranton, 7; Canisius, 0.

DODGERS LOSE TO PHILS, 7-3; THEN WIN, 4-2

[Continued from first sports page.]

were echoing when they went to work on Ike Pearson. Before the first inning was over the Dodgers had four hits and three runs, and also a new pitcher facing them.

Johnny Podgajny relieved Pearson, and after he had yielded a run in the second thru a brace of singles, a sacrifice, a walk, and an error, he settled down to make the Dodgers eat out of his hand.

Boisterous, swaggering Newsom, given that three run lead to work on, pitched himself in and out of trouble. He yielded a run in the second inning on hits by Etten and Bob Bragan, and another in the eighth on a walk, a single, and a double, but the rest of the time he had everything pretty well under control.

PHILADELPHIA.	Ab	R	H	P	A	BROOKLYN.	Ab	R	H	P	A
May,3b	3	0	2	1	3	Walker,rf	5	1	1	3	0
Waner,cf	4	1	1	3	0	Vaug'n,3b	4	0	2	0	1
Northey,rf	4	2	1	3	0	Reiser,cf	4	0	0	1	1
Litw'ler,lf	4	3	3	3	0	Camilli,1b	3	0	0	7	2
Etten,1b	3	1	1	11	1	Galan,rf	3	0	0	1	0
Burich,ss	4	0	1	2	2	Owen,c	4	0	0	5	1
Mur'gh,2b	3	0	1	0	5	Reese,ss	2	1	1	5	5
Liv'ston,c	4	0	0	3	0	Herman,2b	4	1	1	4	3
Hughes,p	3	0	0	1	2	Wyatt,p	1	0	0	0	0
Melton,p	1	0	0	0	0	Casey,p	0	0	0	1	0
						French,p	0	0	0	0	0
						†Riggs	1	0	1	0	0
						Allen,p	0	0	0	0	0
	33	7	10	27	13		*33	3	6	27	13

*Macon batted for Casey in sixth and Rizzo batted for Allen in ninth. †Batted for French in seventh.

Philadelphia ....010 300 030—7
Brooklyn ....000 001 200—3

Runs batted in—Litwhiler [2], Etten [3], Riggs, Vaughan, Burich [2]. Home runs—Etten, Litwhiler. Double plays—Reiser to Herman to Reese. Left on bases—Philadelphia, 2; Brooklyn, 8. Bases on balls—Hughes, 3; Melton, 2; Casey, 1; French, 1; Allen, 1. Struck out—Hughes, 1; Melton, 2; Wyatt, 1; French, 1; Allen, 1. Hits—Hughes, 6 in 6 2-3 innings; Melton, 0 in 2 1-3; Wyatt, 6 in 3 2-3; Casey, 0 in 2 1-3; French, 0 in 1; Allen, 4 in 2. Balk—Hughes. Winning pitcher—Hughes. Losing pitcher—Wyatt. Umpires—Pinelli, Goetz, Jorda, and Stewart. Time—2:07.

SECOND GAME.

PHILADELPHIA.	Ab	R	H	P	A	BROOKLYN.	Ab	R	H	P	A
May,3b	3	1	0	1	1	Walker,rf	2	1	1	2	0
Naylor,cf	4	0	2	1	0	Va'han,3b	4	1	2	1	0
Northey,rf	4	0	0	4	1	Reiser,cf	3	0	1	2	0
Litw'ler,lf	4	0	0	0	0	Camilli,1b	4	1	1	5	1
Etten,1b	3	1	3	7	1	Galan,lf	4	0	1	4	0
Burich,ss	3	0	0	6	1	Sullivan,c	4	0	1	8	0
M'rt'gh,2b	4	0	0	3	3	Reese,ss	3	0	1	4	0
Bragan,c	4	0	1	2	0	H'man,2b	4	1	1	0	5
Pearson,p	1	0	0	0	0	Newsom,p	3	0	0	1	1
Podg'jny,p	2	0	0	0	1						
	*33	2	6	24	8		31	4	9	27	7

*Murphy batted for Podgany in ninth.

Philadelphia ....010 000 010—2
Brooklyn ....310 000 00*—4

Error—Bragan. Runs batted in—Camilli, Galan, Sullivan, Bragan, Etten. Two base hits—Naylor, Etten. Stolen bases—Reese, Sullivan. Sacrifice—Newsom. Double plays—Burich to Murtaugh to Etten. Left on bases—Philadelphia, 7; Brooklyn, 8. Bases on balls—Podgajny, 4; Newsom, 3. Struck out—Podgajny, 2; Newsom, 7. Hits—Pearson, 4 in 1-3; Podgajny, 5 in 7 2-3. Wild pitch—Newsom. Losing pitcher—Pearson. Umpires—Goetz, Jorda, Stewart, and Pinelli. Time—1:51. Attendance—15,666.

Athletics End Season; Split with Senators

Philadelphia, Pa., Sept. 20 (AP).—The Athletics ended their 1942 season today, a week earlier than other American league teams, by dividing a double header with Washington before 6,112. Washington won the first, 11 to 9, and the A's the second, 2 to 1, in 10 innings.

WASHINGTON.	Ab	R	H	P	A	PHILADELPHIA.	Ab	R	H	P	A
Case,lf	5	3	3	1	0	Miles,cf	4	2	0	1	0
Spence,cf	5	1	1	2	0	Valo,rf	5	2	2	1	0
Ca'pbell,rf	5	1	2	2	0	Blair,3b	4	2	2	2	1
Vernon,1b	6	1	2	13	0	Johnson,lf	5	0	0	1	0
Esta'lla,3b	5	1	2	1	1	Siebert,1b	5	0	1	7	0
Sullivan,ss	3	2	1	3	4	Wagner,c	3	1	0	8	1
Clary,2b	4	0	0	2	4	Suder,ss-2b	4	1	3	2	4
Early,c	4	1	2	2	1	Davis,2b	4	1	2	5	5
Carr'uel,p	2	0	1	1	1	Adkins,ss	0	0	0	0	0
Trotter,p	0	0	0	0	0	Mar'don,p	4	0	3	0	2
†Croucher	1	1	1	0	0	Caligu'ri,p	0	0	0	0	0
Kennedy,p	0	0	0	0	1						
	*41	11	15	27	12		‡39	9	13	27	13

*Pofahl batted for Carrasquel in eighth. †Batted for Trotter in ninth. ‡Mackiewicz batted for Wagner in ninth.

Washington ....200 000 117—11
Philadelphia ....250 000 200— 9

Errors—Clary, Sullivan. Runs batted in—Campbell [3], Estalella, Case [2], Spence, Sullivan, Early, Siebert [2], Marchildon, Valo, Blair [3], Suder [2], Croucher. Two base hits—Suder [2], Blair. Home runs—Blair, Case. Stolen base—Case. Sacrifice—Blair. Double plays—Suder to Davis to Siebert; Early to Sullivan. Left on bases—Washington, 11; Philadelphia, 6. Bases on balls—Marchildon, 7; Carrasquel, 2; Caliguiri, 1. Struck out—Marchildon, 7; Carrasquel, 2; Caliguiri, 1. Hits—Carrasquel, 13 in 7 innings; Trotter, 0 in 1; Kennedy, 0 in 1; Marchildon, 14 in 8 1-3; Caliguiri, 1 in 2-3. Wild pitch—Caliguiri. Balk—Caliguiri. Winning pitcher—Trotter. Losing pitcher—Marchildon. Umpires—Rommel, Quinn, and Grieve. Time—2:19.

SECOND GAME.

WASHINGTON.	Ab	R	H	P	A	PHILADELPHIA.	Ab	R	H	P	A
Case,lf	5	0	0	4	0	Miles,lf	5	1	1	1	0
Spence,cf	5	0	1	1	0	Valo,rf	4	0	0	2	0
Camp'll,rf	5	0	1	1	0	Blair,3b	4	0	1	2	2
Vernon,1b	4	0	0	10	3	Mack'cz,cf	4	0	0	2	0
Esta'la,3b	3	0	2	1	2	Siebert,1b	4	0	0	12	0
Sullivan,ss	3	0	0	5	4	Wagner,c	2	1	1	7	0
Clary,2b	4	1	3	5	4	Suder,ss	4	0	0	2	4
Early,c	0	0	0	0	0	Davis,2b	3	0	0	1	4
Evans,c	4	0	1	2	0	L.Harris,p	4	0	1	1	5
Zuber,p	4	0	0	0	1						
	37	1	8	*29	14		34	2	4	30	15

*Two out when winning run scored.
*Murphy batted for Podgajny in ninth.

Washington ....000 000 100 0—1
Philadelphia ....010 000 000 1—2

Errors—Evans, Estalella [3], Wagner. Runs batted in—Blair. Two base hits—Wagner, Miles. Three base hit—Estalella. Stolen base—Wagner. Sacrifices—Sullivan, Valo. Double plays—Davis to Suder to Siebert; Sullivan to Vernon. Left on bases—Washington, 8; Philadelphia, 8. Bases on balls—L. Harris, 1; Zuber, 4. Sruck out—L. Harris, 6; Zuber, 2. Umpires—Quinn, Grieve, and Rommel. Time of game—1:54. Attendance—6,112.

FORD V8 MOTORS
100% Precision Rebuilt
$69.95 EXCH
Completely Installed
• INCLUDING 4 RING PISTONS • GASKETS • OIL • LABOR • CLUTCH PLATE • FREE TOWING
3 Hour Installation • $1 Per Week
CHAMPION MOTOR EXCHANGE, INC.
2512 S. MICHIGAN • VICTORY 0053

Fenwick Beats St. Patrick in 2d Half, 18-0

Prep Football

YESTERDAY'S RESULTS.
Fenwick, 18; St. Patrick, 0.
St. George, 12; De La Salle, 0.
Mount Carmel, 13; St. Mel, 6.
Marmion Mil. Academy, 7; Elmhurst, 6.
St. Mary, Des Plaines, 12; St. Mary, Woodstock, 0.

Fenwick High school's football team yesterday defeated St. Patrick, 18 to 0, scoring three times in the last half. The game was played before 1,200 in Hanson stadium.

St. Patrick, hampered by the absence of three injured varsity back field men, never threatened. The opening Fenwick score came early in the third quarter when Capt. Jack Higgins sprinted off-tackle for 40 yards. Shortly thereafter T. Martin intercepted a St. Patrick pass and ran 50 yards for the Friars' second touchdown. The final score came in the middle of the fourth quarter as Bill Higgins smashed thru guard from the 5 yard line.

FENWICK [18].		ST. PATRICK [0].
Frederick	L. E.	Galvin
Castons	L. T.	Devlin
Hennessy	L. G.	Baldoni
Murtaugh	C	Rupsch
Wilkin	R. G.	Colangelo
Connelly	R. T.	Jennings
Cronin	R. E.	Griffin
Padula	Q. B.	Quinlisk
McDonald	L. H.	Nolan
J. Martin	R. H.	Erbacci
T. Martin	F. B.	McCall

Touchdowns—J. Higgins, T. Martin, W. Higgins.

MT. CARMEL WINS, 13-6.

Mount Carmel rallied in the second half to overcome a 6 to 0 handicap, and defeat St. Mel, 13 to 6, yesterday in Shewbridge field.

Mario Maggio, who starred for the losers scored in the second quarter on a 5 yard plunge, following a 50 yard march.

Richie Sass tied the score in the third quarter by crashing off tackle for 7 yards and Ernie Kobak went over from the 2 yard line on a quarter back sneak for victory in the last quarter.

Mt. Carmel [13].		ST. MEL. [6].
Benigni	L. E.	Wilson
Okoniewski	L. T.	Cidula
Smith	L. G.	Sassetti
Lewandoski	C	Bracco
Burke	R. G.	McLannon
Kenney	R. T.	Handy
Reynolds	R. E.	Soldat
Conners	Q. B.	Murphy
Delaney	L. H.	Maggio
Frietsch	R. H.	Saccoananno
Sass	F. B.	Mattuci

Touchdowns—Sass, Koback [for Conners], Maggio.
Point after touchdown—Benigni.

ST. GEORGE WINS, 12-0.

St. George of Evanston yesterday defeated De La Salle, 12 to 0, in a practice game.

Dick Radcliff scored in the second quarter from the 15 yard line on a thrust off tackle. The touchdown followed a 55 yard drive. Marty Wendel went over in the last period on a similar play from the same line.

ST. GEORGE [12].		DE LA SALLE [0].
Roemer	L. E.	Scheck
Panterra	L. T.	Quinn
Nolan	L. G.	Trust
Shelley	C	Kean
Mosser	R. G.	Woodrow
Berryhill	R. T.	Joacquam
Lobsinger	R. E.	Bingham
Jason	Q. B.	Garhart
Fahrenbach	L. H.	Fox
Wendel	R. H.	Kowoski
Radcliff	F. B.	Encher

Touchdowns—Radcliff, Wendel.

SPARTAS RALLY, BEAT SLOVAKS IN SECOND HALF, 2-0

Pavlecek and Soucek Score.

BY OFFSIDE.

The Spartas, Major soccer league title holders, opened the defense of their championship yesterday in Sparta stadium by defeating the Slovaks, state champions, 2 to 0. Playing without three regulars, the Spartas were held scoreless for the first period, with stellar defensive play by the goalkeepers featuring the competition.

The Spartas opened a drive which culminated in a score one minute after the second period opened. Frank Pavlecek crossed over from the left and the ball bounced to Merritt Cook who tipped into the corner of the net.

The Slovaks came back with a rush as Smitty Tomecek, scheduled to join the navy this week, drove hard for the goal, but Steve Burda saved near the post. A breakaway by Sparta brought the second goal of the period. Marslow Gromych shot from 35 yards, the ball striking the upright, and on the rebound Frank Soucek hooked into the net from three yards. Lineups:

SLOVAKS.		SPARTA.
Wisniewski	G. K.	Burda
Ruzich	R. B.	Scott
Daniels	L. B.	Mrnka
T. Jariabka	R. H.	Hamous
Dubek	C. H.	Nudera
D. Jariabka	L. H.	Rezak
T. Hamilton	O. R.	J. Hamilton
Mizialko	I. R.	Gromych
S. Tomecek	C. F.	Cook
Bohm	I. L.	Werier
Cermak	O. L.	Jarnow

Substitutes: For Slovak — Svancara and Stinak. For Sparta—Janiz, Pagin, and Soucek. Goals—Cook, Soucek. Referee—Robert Jones.

Schwabens Upset Vikings, 2-1.

In another Major league game, at California avenue and Roscoe street, the Schwabens upset the Vikings, 2 to 1, after permitting the Vikings to score the first goal.

Eddi Camplin kicked the goal for the Vikings after 15 minutes, scoring from ten yards. Then the youthful Schwabens got under way. Adolph Streng finished a fine performance by driving past Ray Camplin to score and the half ended in a tie. The Schwabens' speed enabled them to score the winning goal soon after the second period started. The veteran Frank Kusch gave the Schwabens the lead by taking a cross from the left wing, scoring from 10 yards.

Lineups;

SCHWABENS.	Pos.	VIKINGS.
Gutekunst	G. K.	R. Camplin
Schaaf	R. B.	Flodin
Jordon	L. B.	Kuehl
Braber	R. H.	Sebby
Zubko	C. H.	Anderson
Hemmings	L. H.	Jensen
Druek	O. R.	Brostrom
Bowmann	I. R.	O'Hare
Behnke	C. F.	E. Camplin
Streng	I. L.	Granquist
Janik	O. L.	Ohrenberger

Substitutes: For Schwabens—Kutsch. For Vikings—Whilborg, Dalquist. Goals—E. Camplin, Streng, Kutsch. Referee—Eli Korer.

Necaxa and Swedes Tie.

The Necaxas maneuvered their way into a 4 to 4 deadlock with the South Side Swedes to mark up an upset in the A division. Other scores:

MAJOR DIVISION.
Hansa, 1; Linneas, 1.
Chicago Sport club, 4; Kickers, 1.

MAJOR RESERVE DIVISION.
Vikings, 3; Schwabens, 2.
Slovaks, 6; Sparta, 1.
Linneas, 1; Hansa, 1.
Chicago Sport club, 1; Kickers, 1.

A AND B DIVISIONS.
Workers' Sport Club, 5; Fichte, 0.
Polish Olympia, 7; Fichte, 1.
Italian Sport club, 1; Oak Park, 1.
Rockford, 1; South Side Swedes, 1.

Marmion Academy Beats Elmhurst Catholic, 7-6

The Marmion Military academy football team defeated Elmhurst Catholic High school, 7 to 6, yesterday in the opening game of the season on Marmion athletic field in Aurora. Marmion scored in the first period on a 37 yard run off right tackle by Half Back Hart Dusell. Full Back Joe Duray plunged thru the line for the extra point. Elmhurst scored in the last quarter on a 20 yard pass from Bud Logan to Tom Driscoll.

In the WAKE of the NEWS

[Continued from first sports page.]

You'll Have to Wait 'Til Friday.

Am making book on the number of times leading contributors appear in the new Wake of the News book. My lineup is Jazbo, 8 times; Anne Korpics, 6; T. E. B., 4; Em Aitch Dee, 3; Hilary Haw, 3; Eddie Drake, 2, and Virginia Pennock, 1. By the way, are there any items signed
—Harry the Horse.

* *

Golden Wedding Day.

Upon your golden wedding day
How very blessed you were, my dears,
With friends and those you love the best
Beside you—as in all the years.

Bouquets so eloquently spoke
Of love and tenderness for you,
The messages from far and near
Conveyed so much of sweetness, too.

As every married couple does
Across a period of years,
You've touched the heights—and reached the depths,
And shared the sunshine and the tears.

But with the Master's guiding hand
You safely reached your golden day—
A culmination of your dreams
Where memory will often stray.
—Hilda Butler Farr.

* *

Greetings.

My new son, Clint, sends you a fond greeting
And assures you that he is competing
With his father in one
Phase of life just begun—
That's his penchant for much late night eating.
—Teenus Cheney.

* *

Do You Remember 'Way Back When?

Railway engines used old style pump to furnish water for boiler? Pump wouldn't work unless engine was in motion.—J. J. McNamara.

Our oatmeal porridge was cooked in an iron kettle which was so hard to wash?—Theresa of Old St. Joe.

The new mail order catalog arrived we'd gather around the kitchen table that night and decide that Rose must have a new coat, Freddie new shoes, etc.?—Suburban Gert.

* *

Father of the Groom.

The forgotten man? Move over,
Move over and give room
To the very "forgottenest" man on earth,
The father of the groom.

The mother of the bride, it seems,
Always rates mention fair,
Likewise the bridegroom's mother,
With what they chose to wear.

Even the father of the bride
Has cause to fondly smile,
For 'twas on his arm, the papers said,
That the bride came down the aisle.

But what of the bridegroom's father,
Again I ask you, what?
He's quietly there with a mouse-like air,
And who gives a whoop or a jot?

I only hope before I die
Some wedding account will zoom
Some sunny morn with what was worn
By the father of the groom!
—Jazbo of Old Dubuque.

Ten Years Ago Today—Babe Ruth returned to the Yankee lineup after a 15 day absence due to an appendicitis attack. . . . The pennant winning Cubs divided their cut of the world series money into 22 full shares. . . . Rogers Hornsby, manager of the Cubs for more than half the season, wasn't included.

40,000,005 SABOTEURS!
Yes, sir, American shavers are steel saboteurs when they neglect to take good care of razor blades. Keep both razor and blade dry *between shaves*. Conserve steel. Get the full life out of your
GEM BLADES
Avoid "5 o'clock Shadow"

NEWS OF FINANCE AND COMMERCE

COLLEGES TURN TO STOCKS FOR MORE INCOME

Better Grade Bond Prices Higher.

New York, Sept. 20 [World Wide].—College endowment funds, among the best advised investors in the country, have been steadily increasing their holdings of relatively high return common and preferred stocks and cutting down on the traditionally safe and sane bonds which fail to give them the income they need to carry on their vital educational work. These institutions, with nearly one and a third billion dollars of invest-

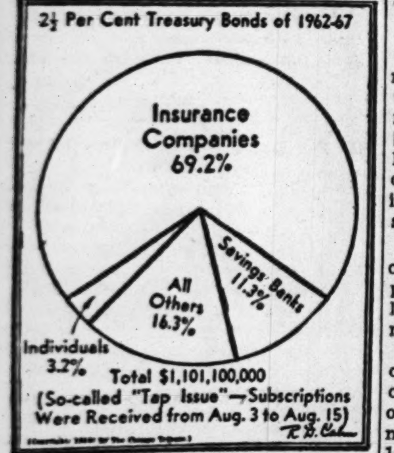

The drawing shows the division of subscriptions to a recent government bond issue.

ments, find they can no longer exist wholly on the income from high grade bonds.

The price of bonds of the best sort has risen steeply in the last decade as investors sought safety after the licking they took in the stock market in 1929, so that the return on money invested in them has steadily dwindled.

Income of Stocks Climbs.

Meantime the income of dividend paying common and preferred stocks has risen as their price declined when safety-minded investors shied away from them.

A study of 45 endowment funds shows clearly why these big investors are moving from bonds into stocks. Compiled by Exchange, magazine of the New York Stock exchange, from a study by the American Council on Education, the record shows these funds have suffered a decline in investment income to 4.43 per cent on invested capital—as of mid-1941, latest complete figure—from 5.77 per cent in the depression year 1931.

Big institutions [in this study, those with an endowment fund of 15 million dollars or more each] appear to have led the parade. Eight lifted their common stock investments to 30.9 per cent of their total portfolios in mid-1941 from 17.4 per cent in 1937, cutting their holdings of bonds by more than 11 per cent between 1938 and 1941.

Follow Same Plan.

Medium size and smaller endowment funds followed a similar pattern, tho the swing was less pronounced, and those with small funds [less than 2 million dollars] apparently tended to hold cash in increasing quantities. Some of this may now be in government bonds, investment men suggested.

Here is the way institutions with over 15 million dollars each had their portfolios arranged according to the latest figures, which cover investments of nearly a billion dollars:

About 338 million dollars, or 37 per cent, in bonds; 94 million, or 10 per cent, in preferred stocks; 233 million, or 25 per cent, in common stocks; 59 million or 6 per cent, in mortgages; 148 million, or 16.2 per cent, in real estate; 16 million, or nearly 2 per cent in uninvested cash, and the balance in miscellaneous investments.

The small funds rely heavily on mortgages, 15 per cent of their total investment of 36 million dollars; the largest ones hold the less mortgages proportionately, 6.4 per cent of their total investment of 920 millions.

UNITED STATES STEEL HOLDS FIRST CHICAGO MEETING WEDNESDAY

The United States Steel corporation announced yesterday that its board of directors would hold a meeting in Chicago Wednesday and then inspect the new facilities the corporation is adding to its plants in the Chicago district. It would be the first United States Steel board meeting to be held in Chicago, the corporation said. Since its organization regular board meetings have been held in the corporation's New York office.

OPA Agrees to Investigate Goods Distribution Charge

Washington, D. C., Sept. 20 (AP).—Chairman James E. Murray [D., Mont.] of the senate small business committee said today that Price Administrator Leon Henderson had agreed to investigate charges that manufacturers of scarce commodities were discriminating against small retailers in distributing their goods. Complaints were that big stores were allotted as much merchandise as they wanted, "while the small stores are given less than they need or nothing at all."

WIDE VARIANCE IN ELECTRICITY BILLS REPORTED

219 Per Cent Spread Shown by Survey.

A wide variance—in one case a difference of 219 per cent—in the amounts midwesterners pay for their electricity was shown in a report issued yesterday by the Federal Power commission comparing average monthly bills of residential users in various sized cities.

The report covered the east north central section, including Illinois, Wisconsin, Indiana, Ohio, and Michigan and included 4,035 communities served by 570 utilities. Of these communities 450, 11.2 per cent, are served by 416 publicly owned utilities.

Mount Olive, Ill., $15.50.

The widest spread—219 per cent—was in the amount paid by householders in Mount Olive, Ill., where the average bill was $15.50 per month for consumers of 250 kilowatts, compared with $4.85 for users of the same amount in New London, Wis. Both cities are in the 2,500 to 10,000 population class and both are served by publicly owned utilities.

Highest and lowest average monthly 25 kilowatt hour bills in Illinois cities in the various population classifications are: Cicero, $1,46, high; East St. Louis, $1.19, low; 50,000 population and up. Lincoln, $1.71, high; Alton, $1.19, low; 10,000 to 50,000. Casey, $2.25, high; East Alton and Washington Park, $1.19, low; 2,500 to 10,000. Nauvoo, $2.50, high; Fairmont City, $1.19, low; 1,000 to 2,500 class.

Cicero High at $4.20.

Highest and lowest for 100 kilowatt hours: Cicero, $4.20, high; Springfield, $3.02, low; 50,000 population and up. Canton, $4.85, high; Alton and Pekin, $3.13, low; 10,000 to 50,000. Mount Olive, $7.50, high; Creve Cœur, $3.13, low; 2,500 to 10,000. Nauvoo and Rosiclare, $6.50, high; Bartonville and Fairmont City, $3.13, low; 1,000 to 2,500.

Highest and lowest for 250 kilowatt hours. Cicero, $7.20, high; Springfield, $4.80, low; 50,000 population and up. Canton, $8,35, high; Pekin, $5.75, low; 10,000 to 50,000. Mount Olive, $15.50, high; Highland, $5.58, low; 2,500 to 10,000. Rosiclare, $14; high; Bartonville, $5.75, low; 1,000 to 2,500.

No attempt was made by the commission to explain the difference in rates to consumers of identical amounts of electricity.

CIO Says Price Increases Have Cost U. S. Billions

Price increases since January, 1941, have cost the American people 9 billion dollars and since July, 1942, about 920 millions, the Economic Outlook, CIO publication, said yesterday.

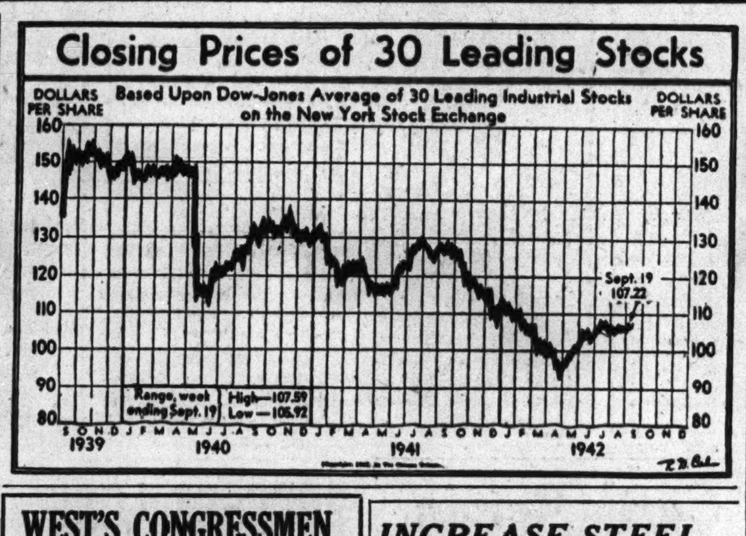

WEST'S CONGRESSMEN FIGHTING REPEAL OF SILVER BUYING ACTS

Washington, D. C., Sept. 20 (AP).—New measures to repeal the silver purchase acts, introduced by Rep. Emânuel Celler [D., N. Y.], brought the cry from western congressmen today that eastern bankers were seeking to revise the monetary system under a cloak of wartime necessity.

Declaring that the burial of 1 billion 365 million ounces of monetary silver at West Point, "sorely needed by industries," was "asinine and scandalous," Celler proposed to repeal the 1934 act which requires the treasury to buy silver until it attains a 3 to 1 ratio with gold in the monetary system, and the 1939 law which requires the treasury to buy all domestically mined silver at 71.11 cents an ounce.

The bills, introduced Thursday, were referred to the ways and means and the coinage committees, respectively. Opponents generally expressed the expectation that they would remain on the committee tables.

"If they show any signs of life we'll present a united front against them," Rep. William S. Hill [R., Colo.] commented.

EFFECT OF DRAFT PLANS ON PLANTS TO BE REVIEWED

Industrial employers tomorrow will attend a meeting in the Palmer House sponsored by the Chicago Association of Commerce to hear an explanation of how they may be affected by the drafting of employés now deferred.

Maj. Lloyd W. Warfel of the army personnel division will outline demands on industrial labor and Harry W. Taylor, occupational adviser to the Illinois selective service system, will explain the position of married workers under the latest draft regulations.

August Sales of Peoples Drug Stores Up 17 Per Cent

Peoples Drug Stores reported August sales of $2,713,065, compared with $2,315,685 in August, 1941, an increase of 17.2 per cent. Eight month sales were $20,239,476 against $17,314,-711, an increase of 16.9 per cent.

Ontario Dim-Out to Save Electric Power Begins

TORONTO, Ont., Sept. 20 (AP).—Cities and towns thruout Ontario were darker tonight as new dim-out regulations went into effect and municipalities turned out all but essential lights to conserve power.

Investors' Guide

If you wish information about investments or insurance write to The Tribune Investors' Guide. Inclose stamped, self-addressed envelope for reply. Answers of public interest are published, but inquirers' names are never revealed. Please do not ask for information on more than one company in each letter. Answers to inquiries are based on information which The Tribune believes reliable, fair, and unprejudiced, but The Tribune assumes no responsibility therefor.

Monday, Sept. 21, 1942.

[Copyright: 1942: By The Chicago Tribune.]

CLOTH MAKER.

Will you please provide a report on the Pepperell Manufacturing company? Is the company doing war work?—W. C. M.

Answer: Pepperell Manufacturing company, as presently constituted, is a holding company owning the entire capital stock of the manufacturing unit of the same name. The company is managed by seven trustees who, under a declaration of trust in 1915, took over operations of a company of the same name which was founded in 1899 in Maine.

Output consists of a wide variety of cotton cloth. Rayon cloth also has been manufactured. Mills are in Alabama, Georgia, Maine, and Massachusetts. A record of financial operations for recent fiscal years ended June 30 follows:

	Sales.	Net Income.	†Dividends.
1942	$48,224,968	$1,965,145	‡$8.00
1941	38,639,270	1,868,543	7.00
1940	29,343,709	1,121,505	6.00
1939	28,490,548	871,433	4.00
1938	26,415,097	*1,796,169	1.00

*Loss. †Calender years. ‡Paid to date this year.

Current assets on June 30, 1942, totaled $17,917,380, against current liabilities of $5,173,972. Total assets amounted to $27,066,852. Sole capitalization is 97,227 shares of $100 par capital stock outstanding. The shares are listed on the New York Curb exchange and ranged in price from 53 to 151 from 1937 thru Aug. 26, 1941.

Substantial orders have been received from the government for material, particularly cotton sheets, needed by the armed forces. Most company output at present is being devoted to military requirements.

REDUCES ARREARS.

What are the accumulations on the 7 per cent preferred stock of Clinchfield Coal corporation?—L. K.

Answer: Arrears amounted to $47.25 a share afte- payment of a dividend of $14 on Sept. 10.

INTERCONTINENTAL RUBBER.

Do you have the six months earnings for Intercontinental Rubber? —G. K.

Answer: Profit for the first six months of 1942 was $177,554, or 30 cents a share, compared with $149,909, or 25 cents a share in the corresponding 1941 period.

INSURANCE STOCKS

Nominal quotations provided by the National Association of Securities Dealers.

	Div.	Bid.	Asked.
Aetna Cas&Surety	*4.00	123	128
Aetna Fire Ins	*1.60	50¼	52¾
Aetna Life Ins	1.20	27	28¾
Amer Alliance Ins	*1.00	20¾	22½
Amer Casualty	.60	7¼	8¼
Amer Equitable Assur	1.00	16	17½
Amer Fidelity Cas	*.60	9½	10¾
Amer Ins	*.50	12⅝	13⅝
Amer Reinsurance	*1.60	44¼	46¾
Amer Reserve Ins	1.00	9	10¼
Amer Surety Co N Y	2.50	49¾	52¼
Baltimore Amer Ins	*.20	6⅝	7⅝
Bankers & Shippers	5.00	70	74
Camden Fire Ins	1.00	18½	20¼
Carolina Ins Co	*1.30	25¾	28¼
City of New York Ins	1.30	13	14¾
Cont'l Casualty	*1.20	33¾	36
Employers Group	*1.00	25½	27¼
Federal Ins Co	1.40	36½	40½
Fire Assoc Phila	*2.00	52	57
Firemens Fund Ins	4.00	92½	97½
Firemens Ins Nwk	.40	9⅝	10⅝
Franklin Fire Ins	*1.00	23⅝	25⅝
General Reinsurance	2.00	39½	42
Georgia Home Ins	*1.00	21½	25½
Gibraltar F&M Ins	*1.00	14	16½
Glens Falls Ins Co	*1.60	38½	41
Globe & Republic Ins	.50	8¼	9½
Great Amer Ins	*1.00	25½	27
Hanover Fire Ins	1.20	22½	24
Hartford Fire Ins	*2.00	88½	91½
Home Ins Co	*1.20	27⅝	29½
Homestead Fire Ins	1.00	11½	13½
Jersey Ins Co N Y	2.00	29	32
Knickerbocker Ins	.50	7¾	8¾
Manufacturers Cas	*1.60	29½	32
Maryland Casualty		2½	3¼
Mass Bonding & Ins	3.50	62	65
Merch Fire Assur	*1.50	41	45
Merchants & Mfrs Ins	.40	6¼	7¼
National Casualty	1.00	22½	24½
National Fire Ins	2.00	54½	56¾
National Liberty Ins	*.20	7	7¾
National Union Fire	*3.00	150	155
New Amsterdam Cas	1.00	20⅞	22⅝
New Brunswick Fire	*1.50	27	29½
New York Fire Ins	.80	13½	15
North River Ins	1.00	22⅝	23⅞
Northeastern Ins		3⅝	4½
Northern Ins Co	*3.00	77	82
Northwestern Nat'l	5.00	113	128
Pacific Fire Ins	6.00	89½	94½
Pacific Indemnity	*2.00	38	41
Paul Revere Fire Ins	*1.20	18	20½
Phoenix Ins Co	*2.00	79	82
Preferred Accident	*.80	13½	14¾
Providence Wash Inc	1.00	29	31
Reinsurance Corp N Y	.30	5½	6¼
St Paul F&M Ins	*8.00	257	265
Seaboard Surety Co	*1.00	44	46½
Security Ins N H	1.40	34½	37
Springfield F&M	*4.50	115½	120½
Standard Accid Ins	2.50	52¾	55¾
U S Fidelity & Gty	*1.00	28	29½
U S Fire Ins	2.00	43¼	45¾
U S Guarantee Co	*1.60	73½	77
Westchester Fire	1.20	29¾	32¼

*Plus extras.

NOTICE OF REDEMPTION TO THE HOLDERS OF VILLAGE OF STRATFORD WATERWORKS MORTGAGE BONDS, DATED NOVEMBER 1st, 1934.

NOTICE IS HEREBY GIVEN, That the Village of Stratford has elected to redeem and hereby calls for payment, as of November 1st, 1942, all of the Village of Stratford Waterworks Mortgage Bonds now issued and outstanding for the principal amount thereof, plus accrued interest, and a premium of one-fourth of one per cent of such principal amount for each year or fraction thereof from date of redemption to the date of maturity.

Holders of said bonds are requested and notified to present and surrender said bonds with, in the case of coupon bonds, interest coupons maturing subsequent to the redemption date, and, in the case of registered bonds, accompanied by duly executed assignments or transfer powers for redemption and payment, as aforesaid, at the office of the Treasurer of the Village of Stratford, Marathon County, Wisconsin, as of November 1st, 1942.

Interest on said bonds will cease on and after November 1st, 1942.

VILLAGE OF STRATFORD
By LOUIS KLINNER,
President.

COUNTERSIGNED:
Herbert L. Bartz, Clerk.

FDIC'S INCOME IN FISCAL YEAR IS 65 MILLIONS

Loss and Expenses Are $6,317,200.

Washington, D. C., Sept. 20 [Special].—The Federal Deposit Insurance corporation today reported income of $65,658,605 for the fiscal year ended June 30. The total included assessments [paid by insured banks] of $54,-154,790, and $11,503,815 of interest earned.

The report listed total losses and expenses, $6,317,200; deposit insurance losses and expenses, $2,652,761, and administrative expenses and other charges, $3,664,438. Income for the last six months of the year was $33,-649,441.

Income from the beginning of deposit insurance on Jan. 1, 1934, amounted to $370,188,506 including assessments of $290,202,171 and $79,-986,334 interest and profits from sales of securities. Surplus as of June 30 was $294,587,895.

Charges to Surplus 75 Million.

Charges to surplus amounted to $75,600,611. Net deposit insurance losses and expenses of $48,015,554 resulted from the difference between total disbursements of $268,638,121, actually made or pending, to depositors of closed insured banks in settlement of their claims and to merging banks or receivers of closed banks for loans of purchases of assets, and estimated recoveries of $220,622,-567. Administrative expenses and other charges amounted to $27,585,056.

During the first six months of the 1942 calendar year, 11 insured banks suspended or received aid from the corporation. The 41,134 depositors in these banks, having total deposits of $11,137,000, were protected to the extent of $11,128,000, or about 99.9 per cent of their claims, by insurance or otherwise.

18 Closed or Aided.

During the year ended June 30, 18 insured banks, having 80,018 depositors, all except 229 of whom were fully protected, closed or received aid from the corporation. Total deposits in these 18 banks amounted to $30,-223,000 of which $29,221,000, or 97 per cent, were protected against loss.

By June 30, a total of 381 insured banks, having 1,247,638 depositors with total deposits of $479,497,000, had been liquidated or merged with the aid of loans from the corporation. Deposits amounting to $468,781,000, or 97.8 per cent of the total deposits in the 381 banks, were made available promptly without loss to the depositors.

INCREASE STEEL PLATE OUTPUT NEARER DEMAND

Production of steel plates has increased to a point fairly even with demand, the magazine Steel said yesterday, but the bar situation has not improved and emphasis on deliveries is shifting from plates to bars.

"Some steel is being diverted from plates to other products, including bars," the review said. "This does not apply to wide sheared plates, for which demand exceeds supply. In bars, deliveries on highest ratings average three to four months, with the pinch felt especially in large rounds and in flats. Larger requirements for shell rounds are expected to come out later in the year when the situation promises to become even tighter.

"Ingot production holds steady at the highest practicable rate, necessity for open hearth repair taking its toll and preventing full capacity operation. Last week it was at 98 per cent of capacity."

HILLMAN'S LONG STRIKE IS ENDED BY AGREEMENT

A year old strike of CIO United Grocery and Produce Employés union members employed in seven stores operated by the Hillman Pure Foods company was ended thru an agreement between the union and the company, Frank Socki, president of the union local, No. 329, said yesterday.

He reported the agreement provided $10,000 is to be paid by the company for distribution among the 247 strikers, on the basis of how long they were unemployed; that the company will reëmploy certain strikers, and that a National Labor Relations board election will be held Oct. 28 to determine whether the CIO local or an AFL meat cutters' affiliate is to be the bargaining agent.

Reports Chicago Company Has Violated Labor Act

The Bell & Howell company, 1801 Larchmont avenue, manufacturer of movie cameras and projectors, violated the national labor relations act in discharging an employé for union activities, Will Naslow, NLRB trial examiner, asserted yesterday. Naslow's report recommended that the company rehire Everard Hall, a machine fabricator, discharged Oct. 24, 1941, and to pay his wages for the time that he was not working. Hall is an organizer for the United Electrical, Radio, and Machine Workers of America [CIO].

National Insurance Agents Open Wartime Clinic Today

The National Association of Insurance agents will open its "wartime clinic" meeting in the Palmer House today. War damage insurance will be one of the more important subjects to be considered.

PRODUCTION FOR WAR SETS A FASTER PACE, SAYS RESERVE BOARD

Washington, D. C., Sept. 20 (AP).—The nation's war production machinery increased its pace again during August and the first half of September, the Federal Reserve board reported today.

Industrial output, largely military, sent the board's seasonally adjusted index up three points to a level equal to 183 per cent of the 1935-1939 average. The rise was particularly marked in durable goods—the heavy war production—which climbed four points to 254 per cent of the five year average.

Construction contracts dropped off from the high June and July levels, apparently as the result of restrictions on private building. The board said that 84 per cent of construction awards during the first eight months of the year were for publicly financed projects.

BEEF RATIONING FOR CANADIANS IS CONSIDERED

OTTAWA, Ont., Sept. 20 (AP).—Donald Gordon, chairman of the wartime prices and trade board, in a statement tonight on the shortage of beef, said consumer rationing and allocation of supplies may be necessary to insure fair distribution.

"The situation with respect to the supply of beef and other fresh meat in the domestic market may require further action by the board," Gordon said. "This would include allocation of supply and consumer rationing."

ACCOUNTING

NEW concentrated evening program enables you to cover in 60 to 80 weeks all the accounting subjects normally distributed over a four-year college program. Especially designed for employed men and women who desire rapid training. Classes now forming.

Phone, Write or Call
SCHOOL OF COMMERCE
CENTRAL YMCA COLLEGE
19 So. La Salle St., Chicago Cen. 6787

Day by Day on the Farm

By GAIL COMPTON

Alfalfa Grows Rapidly.

September 20, 1942.

THE unusual growing weather has produced another strange phenomenon at the Du Page county farm. In the spring, alfalfa was seeded with the oats. After the oats were harvested a good stand of hay was left in the field to provide forage next year. Usually this practice results in a covering about 3 or 4 inches tall on the field at frost time.

This year the rains and warm weather caused the young alfalfa seedlings to make a tremendous growth and the plants now are starting to bloom. This has never happened before at the farm, the manager said, and he is at a loss as to how to handle the crop.

Stops Soil Erosion.

He could have the field cut and the alfalfa baled for hay. This would provide a welcome reserve of forage for the winter. There is a chance, however, that if the young stand was cut there would not be enough cover left on the field to protect the roots being heaved out during the winter by freezing and thawing.

If the tall alfalfa is left uncut it will provide warm protection for the roots, help to hold the snow and prevent washing by fall and spring rains. In the past, however, the manager has grazed alfalfa fields down to the ground in the fall with sheep and had no trouble with heaving. Other fields nearby that were allowed to retain a cover 4 or 5 inches tall have been frozen out.

Authorities at the college of agriculture at the University of Illinois recommended that the field be left uncut. There would be too much danger of loosing the entire seeding thru heaving, they said. They suggested pasturing the field so that some benefit would be obtained from the unusual growth.

Steers Prefer Dry Hay.

In turning steers onto the alfalfa they recommended that a feed bunk full of dry alfalfa be kept near water on the field. The steers will get a partial fill on the dried hay before tackling the new growth and thus will avoid bloat, they said.

The steers seem to prefer the dried hay to the green and consequently will take enough to prevent the new alfalfa from forming gas in their stomachs.

If the field is to be pastured it will be necessary to erect a fence about the field as it adjoins a corn field with no barrier between. An electric fence could be put up without a great deal of labor. In the meanwhile the steers are getting corn cut for them. The animals are grazing the available pasture quite rapidly and need additional food. The new corn will give them a good start for fattening.

CROSSWORD PUZZLE

ACROSS

1. Guttural
5. Tones down
9. Inn
14. Hindu princess
15. Individual
16. Dwell
17. Flag
18. Former
19. Wale
20. Orderly arrangement
22. Country near Babylonia (Bib.)
24. Affirmative
25. Space
27. God of Love
29. Administer
33. Repeat performance
37. Small devil
38. Devil
40. Rustic
41. Spanish measure
43. Lifting device
45. Domesticate
46. Nimble
48. Festive party
50. Swine
51. Bring to naught
53. Shelter
55. China grass
57. Part
58. Fairy
61. Sicknesses
63. Coat
67. Flowering shrub
69. Extended trip
71. Fatigue
72. Asiatic palm
73. Misses
74. Other
75. Stairpost
76. French name
77. Legal paper

DOWN

1. Relentless
2. Unusual
3. Distinct part
4. Accident
5. Pertaining to intestine part
6. Tavern
7. Rodentia
8. Pillar
9. Tuneful sound
10. Oriental sash
11. Neat
12. Margin
13. Sediment
21. Metals
23. Part of "to be"
26. Flower
28. Native of British Isles
29. Couch
30. Likeness
31. Little branch
32. Roof overhang
34. Giraffelike animal
35. Send back
36. Funeral song
39. At no time
42. Winged
44. Resort
47. Moral
49. Pause
52. Lamprey
54. Paused from work
56. Change
58. Verve
59. Italian money
60. Soared
62. Aching
64. Clay plaque
65. Gaelic
66. Swamp grass
68. Flyer
70. Funeral vase

PUZZLE OF SATURDAY, SEPT. 19, SOLVED

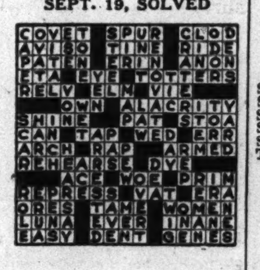

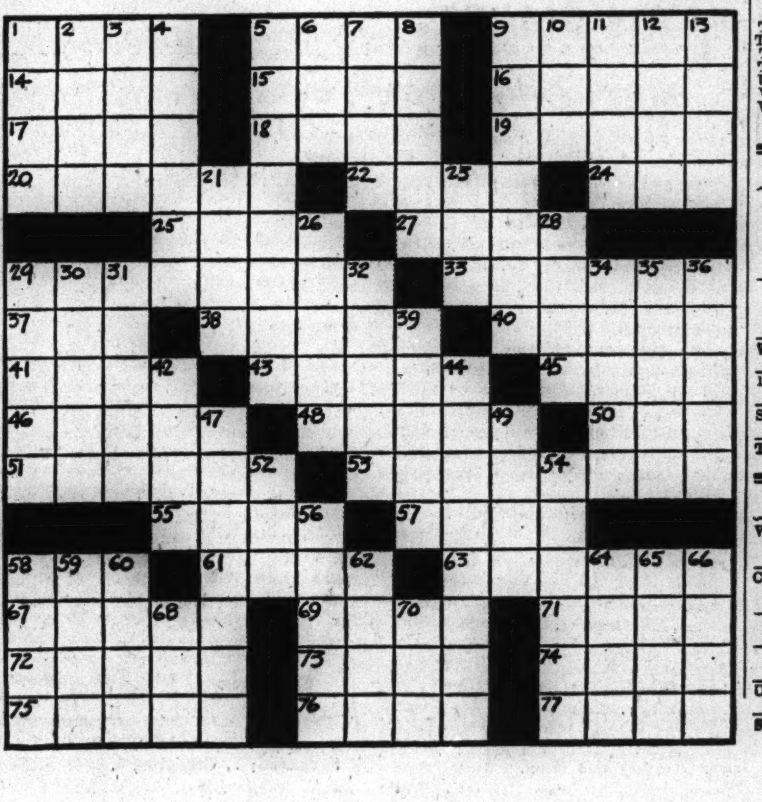

FARM LANDS

Arkansas.

TODAY'S opportunity-land, the famous Ozarks! Free 64-page bargain catalog United, 7-FG E. Dearborn. State 7975.

Illinois.

A RARE COMBINATION. 420 Acre. Investment with homesite, excellent bottom and upland land. 3 barns, good fences. [illegible]
PEEPLES & CORNELIUS.
116 S. Church-st. Rockford, Ill.

3 GD. 80 a. farms close in; some timber. 240 A. stock or grain farm; good bldgs. 160 A. farm; level blk. soil; gd. bldgs. 180 A. farm; good bldgs. and soil; will consider house in trade. Several other farms, 2 to 360 acres. Joseph Dieter, Downers Grove, Ill.

10 ACRE VOLLMER-ROAD FARM—Betw. Western-av. and Dixie-hwy.; [illegible]

126 AC. farm—5 mi. S. W. of Wheaton; [illegible]

12—ACRES—Fine home, 8 rooms, [illegible]

70 ACRE WOODED ESTATE—31st-st., opposite forest preserve, just W. of La Grange. [illegible]

A. ACRES—With improvements, $11,000. A. Howatt, 831 Kelly-av., Joliet, Ill.

Indiana.

FIVE ACRES—$495. [illegible] Radcliffe 1878.

Michigan.

105 A. FOR grain, dairy or general farming. [illegible] W. MUELLEDER, HARTFORD, MICH.

FREE farm list—S. W. Michigan; [illegible] ROESSLER, 140 S. Dearborn-st.

Michigan.

8 ACS.—Close in; town; S. W. Mich.; [illegible] $2,150, $1,000 down. Address J F 378, Tribune.

160 A. STOCK farm—7 rm. hse.; [illegible] LEWIS REALTY CO., Fremont, Mich.

Ohio.

FOR sale—110 acres; modern improvements; good corn and alfalfa land; located near Bryan, Ohio. Price $90 per acre; terms. Wonderful bargain. D. O. Horton, Bryan, O.

Wisconsin.

267 ACRE DAIRY FARM

Near Elkhorn, Wis. [illegible] Mohawk 6080 or address G 588, Tribune.

RAISE GRAIN AND CATTLE [illegible] Line, Minneapolis, Minn.

160 ACRE farm—Wood county, Wis. [illegible]

EXCEPT. Barg.—240 acs. fertile level soil; [illegible] S. R. Rappold, 4968 Milwaukee-av., Chicago.

127 A. FARM in Racine Co.—20 miles south of Milwaukee; [illegible] W. C. Chapman, Br. 4557 or Lin. 6414.

160 ACRE farm—On main highway 16 mi. no. of Milwaukee; [illegible]

Miscellaneous.

BIG FARM CATALOG—Bargains in 18 states. Copy mailed Free. STROUT REALTY, 7-J S. Dearborn-st., Chicago. State 7975.

WANT AD INDEX

	Page.	Col.
Air Conditioning	27	7
Apartments—See To Rent—		
Automobiles—		
Autos, Trucks To Rent	31	4
Credits	31	8
Repairing and Accessories	31	4
Tires	31	4
Trailers, Passenger and Utility	31	4
Trucks	31	4
Used Automobiles—For Sale	31	1
Wanted	31	3
Barter and Exchange	25	2
Bar and Store Fixtures	25	2
Bicycles and Motorcycles	31	2
Board and Lodging	30	2
Wanted	30	2
Boats, Yachts, Etc	31	6
Building Material—		
Heating and Plumbing Supplies	27	7
Lumber	27	7
Stokers, Oil and Gas Burners	27	7
Building and Remodeling	27	7
Business Opportunities—		
Business Equipment	31	8
Businesses for Sale	31	7
Business Service	31	8
Concessions, Locations and Leases	31	8
Job Lots	31	8
Manufacturing	31	8
Wanted	31	8
Business Personals	24	8
Bus Transportation	24	8
Cameras and Optical Goods	24	7
Cemeteries	14	6
Clothing, Furs, Etc	27	7
Collections	31	6
Dancing Schools	24	8
Death Notices	14	6
Dogs, Cats, and Pets	24	8
Dressmaking and Millinery Schools	29	8
Employment Agencies—Men	26	8
Employment Agencies—Men	27	1
Employment Agencies—Women	29	3
Financial Service	31	6
Fuel Oil	24	8
Garages	31	4
Help Wanted—Men	25	4
Help Wanted—Men	26	1
Help Wanted—Women	27, 28, 29	
Hotels and Apartment Hotels	30	2
Home Furnishings and Furniture	25	1
Home Furnishings Wanted	25	2
Household Appliances	25	2
Houses—See Real Estate and To Rent—		
Jewelry, Old Gold, Etc	30	8
Legal Notices	27	7
Loans—Personal and Business	31	5
Lost and Found	24	8
Machinery and Equipment	29	8
Wanted	29	8
Mausoleums and Monuments	14	6
Miscellaneous [For Sale]	24	8
Wanted	24	8
Mortgages [See Real Estate Loans]	30	8
Motorcycles and Bicycles	31	2
Moving and Storage	24	7
Musical and Dramatic	30	8
Musical Instruments	29	8
Office Furniture and Devices	25	2
Painting and Decorating	25	2
Personal	24	8
Pianos [See Musical Instruments]	29	8
Printing Mach'y & Supplies	30	4
Radios, Supplies and Service	27	7
Rug Cleaning	25	2
Real Estate—		
Acre Property	30	7
Apartment Buildings	30	5
Business Property	30	5
Farm Lands	24	1
For Exchange	30	8
Houses	30	5
Industrial Property	30	8
Loans, Mortgages	30	8
Real Estate Service	30	7
Resorts	30	7
Suburban	30	6
Vacant	30	6
Wanted	30	8
Sewing Machines	27	7
Situations Wanted	25	3
Sporting Goods	27	7
Store and Bar Fixtures	25	2
Stoves [See Household Appliances]	25	2
To Rent—		
Apartments	30	2
Apartments and Rooms to Share	30	2
Furnished Houses	30	2
Furnished Apartments	30	4
Houses [City and Suburban]	30	2
Industrial Property	30	8
Miscellaneous	30	4
Offices and Shops	30	4
Rooms	30	1
Stores	30	4
Travel	24	8
Trade Schools—Men	27	6
Trade Schools—Women	29	7
Typewriters and Supplies	24	8
Undertakers	14	6
Vacuum Cleaners [See Hshld. Appl.]	25	2
Wanted—To Rent		
Apartments	30	4
Houses	30	2

MOVING AND STORAGE.

BIVINS VAN LINES
Coast to coast. No crating necessary, no load too large or small. 5531 S. State.
ENGLEWOOD 3434

UNION VAN LINE, INC.
COAST TO COAST.
SPECIAL RATES TO CALIFORNIA.
155 N. CLARK-ST. CENTRAL 1592.

WARREN BROS. MOVING CO.—Interstate lic and bonded. 2450 Montrose. Irving 3303.

12 REMOVALS open Sept. 28-Oct. 4. Dea. 8278 from 8 a. m.-4 p. m. Sac. 2472 aft. 5.

SAVE 25%—No crating; move everywhere. General Movers, 2433 W. 14th. Mon. 4870.

TRANS-AMERICAN — COAST TO COAST 540 W. 59th. Wentworth 0700.

CAMERAS AND OPTICAL GOODS.

WANTED—Late model Bell & Howell sound projector. Write full particulars R. E. Jaskot, R. F. D. No. 2, Hot Springs, Ark.

CAMERAS, equipment—Budget, $1.25 week. We buy, trade. Op. Tue., Th., Sat., 9; Sun., 5. Boloton Camera, 729 Roosevelt, Can. 2112.

SPOT CASH FOR YOUR CAMERA.
CHICAGO CAMERA CO., 2324 S. Michigan.

16 M.M. Ampro sound projector; $300. 3023 Allen-av. bet. 5-8 p. m.

UNIVERSAL 16 MM. SOUND PROJECTOR. $225. Call VICTORY 4594.

SACRIFICE—DeVry 16 mm. de luxe movie; 8 lenses; also projector. Superior 1972.

LOST AND FOUND.

TO FINDERS—TO LOSERS

If you are listed in the telephone directory you may charge a Lost and Found advertisment by calling Miss Miller, Superior 0100. Such advertisments receive the additional benefit of free listing for 30 days in the Lost and Found Index at
THE PUBLIC SERVICE OFFICE
1 South Dearborn Street

BILLFOLD lost—Blue Morocco; ident. cards; rew.; 5 p. m.; N. W. Elston cor. Jun. 0361.

BILLFOLD lost—Full identification. Liberal reward. Call Republic 8210. S. Ellis.

BILLFOLD lost—Evanston, Fri.; light tan; reward. Deerfield 222; reverse charge.

BILLFOLD lost—Yellow leather; very liberal reward. Superior 8500, Apt. 1112.

BILLFOLD lost—Friday nite, nr. north side. Init. F. J. B.; $5 for ret. cards. Lakev.9046.

BRACELET lost—Silver links, turquoise, Sept. 16, Halsted car; rew. Lin. 0647.

CARDS lost—Yellow cards containing important data; tied with heavy white string; Western or 59th street cars, Friday afternoon. Prospect 5837 after 5 p. m.

COIN purse lost—Brown cloth; contains $40, Vic. Devon-av. Sept. 18. Rew. She. 0385

DOG lost—Small, tan half Pekingese with harness; Friday night at Albany and Van Buren; reward. Call Kedzie 1011.

DOG lost—Black and tan male; collar; northwest side; reward, Berkshire 0050.

DOG Lost—Sm. red tan mix. chow-Spitz; male; Aug. 31. South side. Rew. Dre. 1922.

DOG lost—Irish setter; female; vic. Mayfield and Division-st.; reward. Col. 2390.

DOG lost—Boston bull; female; half head white; nr. 63d-Morgan. Rew. Red. 5942

DOG lost—Wire haired; male; answers to Mike. Viv. Ravenswood. Rew. Lake V. 0298.

DOG lost—Bull terrier, female brindle, white, —V— on back. Pal. 8285.

HANDBAG lost—Black leather; at Roscoe and Lake front; $5 reward. Wel. 4492.

KEYS lost—On ring, nr. 65th and Dorchester. Address S N 223, Tribune.

MONEY lost—Will party who found money Sat.; vic. 79th and Ashland call Stewart 5827, after 4 p. m. Reward.

PURSE lost—Patent leather, N. W.-highway bus or Milwaukee-av. car. Must have induction papers by Monday night. Reward. Call Beverly 3874.

PURSE lost—Black silk. Contains valuable jewelry. Vic. Republic Bldg., Sept. 18. Please return. Reward. Greenleaf 4698.

PURSE lost—Crocheted; black; gold key pin on front; reward. Superior 9595.

TROMBONE and trumpet lost—In cases; Sun. night. Liberal reward; no questions asked. Call Village 8631.

TRUSS lost—Man's; in loop dime store or on State-st. Rew. Berkshire 6217.

UMBRELLA lost—Folding; navy and white checks; initials C. F. W. Rew. Rog. 6828.

WALLET lost—Loop theater. Contains valuable papers and $6. Return wallet and valuables, keep money. Israel Levin, 4626 Magnolia. Longbeach 6980.

WALLET lost—Alligator, near State and Lake; 2 money orders, cash, drivers' license. Reward. Cedarcrest 2399.

WALLET lost—Vicinity State-st. theater Fri. nite; initials "E.F.O."; rew. Pal. 8156.

WALLET lost—Brown leather, near 64th-Cottage Grove; reward. Plaza 8214.

WRISTWATCH lost—Man's gold wristwatch; J. E Caldwell make; inscription on back; "Bob from Peg, 4-9-38." Finder please communicate with Robert Kennedy, 16th and Mount Vernon avenue, Wilmington, Delaware. Reward.

WRISTWATCH lost—Small, round, yel. gold; lady's; Charles-Viola on back; lost nr. 4723 Talman, Sunnyside 4570. Reward.

TRAVEL.

Buses.

WEST—FREE MEALS; FREE PILLOWS.
EAST—FREE PILLOWS; NO MEALS.

	O.W.	R.T.
LOS ANGELES	$34.85	$58.40
San Francisco	35.35	59.50
St. Louis	3.95	5.95
Dallas	13.20	23.45
Oklahoma City	11.05	18.80
Phoenix	29.65	53.40
San Antonio	19.25	34.65
New York City	12.05	19.75
Pittsburgh	6.80	9.90
Boston	14.25	23.85

ALL-AMERICAN BUS LINES.
514 S. WABASH-AV. WABASH 8300.

Automobiles.

BOTH READERS AND ADVERTISERS ARE urged to exercise caution arranging automobile transportation with other individuals. References should be exchanged and carefully investigated.

RENT A 1942 CAR
Drive it yourself. Go anywhere. Lowest rates, by day or week. Radio equipped. Pascal System, 228 N. State. Fra. 5173.

KANSAS CITY. SEATTLE.
CALIFORNIA.
Drive independently as your own car. Take family or friends. Open day-nite. Saunders System, 28 W. Lake-st. Cen. 1077.

CARS TO CALIFORNIA or Seattle as your own. Any route. Take family or friends. PASCAL 4827 Broadway. Long. 9004.

WANTED—Trans. to Los Angeles Sept. 22. LINC. 4278.

RENT a car—Low as 4c mile; 1942s; all models; radios. 612 S. Wabash. Wab. 2683.

PERSONAL.

WILLIAM P. MOTT and JENNIE MOTT—Announce the dissolution of partnership known as Reliable Sand Blast Mfg. Co. Not Inc., at 13 and 15 N. Morgan-st., Chicago. Joseph M. Schatz and Harry B. Glasser will continue to operate under said firm name, at same address and will be solely responsible for debts contracted after this date under the name of Reliable Sand Blast Mfg. Co., Chgo., September 15, 1942.

NOT responsible for debts contracted by the Gillespie Food Shop, 5751 N. Clark-st. Sarah Gillespie.

NOT responsible for debts contracted by any one but myself. Robert W. Allen, 6818 South Union-avenue.

RESPONSIBE for my own debts only. Harold Caslor, 6317 Ellis-av.

GENE: Serious, want to help, will wire money Call store; collect now. Howard.

NOT resp. for any debts unless contracted by myself. Anthony Fabiano, 1063 W. Polk-st.

DOROTHY—Please phone or write. — BOB.

RESPONSIBLE for my own debts only—Dorothea A. Van De North, 5738 Drexel.

NOT resp. for any debts contr. by any one but myself—Elmer Burns, 6347 Dante.

THANKS to the Sacred Heart for favor granted. F. D. S.

VAN—REPORT AT ONCE. EVERYTHING IS O. K. DAD.

BUSINESS PERSONALS.

WARNING Motorists—35 mile speed limit or jail! Instructions for making, installing homemade governor to limit speed, mailed for 50c [cash or defense stamps]. Armon, 655 E. 81st-st.

MISSING PERSONS LOCATED. Guaranteed Refund If I Fail. Also Proof of birth estab. for birth certificates. Mr. Daughtery, 140 N. Dearborn. Ran.2392.

OIL perm., $2; mchless., $3; cream, $4; not a schl. Crystal, 5 S. Wab. R. 220.Dea.1872.

DOGS, CATS, BIRDS, PETS.

DOGS.

Bulldogs.

ENGLISH bulldog—Female, 8 mos., champ. reg. stock, $50. 4314 Wolf-rd., Western Springs. Ph. Western Springs 7906.

Fox Terriers (Wire & Smooth Hair).

FOR adoption—Black-tan male terrier, gd. watchdog but friendly. Also 2 male kittens, prefer sub. or ctry. Mohawk 7649.

Spaniels (Cockers).

SHOWY cocker pups, 4 mos. old; pedigreed and registered AKC. Phone Dolton 850.

COCKER SPANIEL—4 mos.; black female; pedigreed. Keystone 8968.

Dogs—Miscellaneous.

PUPPIES—In all popular breeds, $6-$4-$2; trained springer, setter, chow, police, $10; watchdogs, kittens, canaries, $2. 6456 Cottage Grove. We trade and buy.

LORING'S FOR BETTER PUPPIES. Big selection; all breeds; low prices. River-rd., 1 blk. N. Irving Pk. Fra. Pk. 2174.

DANCING SCHOOLS.

SPECIALIZE IN BEGINNERS. Lea's Studios, 1041 E. 63d. Hyde Pk. 1113. 1661 E. 79th-st.—South Shore 5171.

50c BEGINNERS' classes—Sun., Mon., Tues., Thurs., Sat. at 8; private lessons any time. Teresa Dolan, 1208 E. 63d-st. Hyde Pk. 3080

WE TEACH young and old to smile, relax, and dance; pr. $1 lesson. H. Anderson, 155 N. Clark, 30 N. Dearborn, 738 Sheridan-rd.

LEARN TO DANCE CORRECTLY—$1 lesson. Sunny Carroll, 4751 N. Western. Lon. 7979.

3361 MADISON—Waltz, fox trot, rhumba, etc. $1 priv. less.; 7, $5. No appt. nec. Alvina's.

MISCELLANEOUS.

ALCOHOL—225 Drums Methanol Type N; price below wholesale ceiling; all or part. Address E O 3, Tribune.

Wanted.

PINS—Dressmakers or bank straight steel pins; numbers 2, 3, or 4. Will buy any quantity; state number, quantity, price. Address E P 36, Tribune.

FUEL OIL.

RANGE OIL 7½c. FURNACE OIL, 6½c. 150 gal. minimum. 400 gal. minimum. FELDMAN PETROLEUM. Harrison 3500.

FUEL oil business with over 100 customers for sale—Truck and storage; reasonable. ADDRESS S M 561, TRIBUNE.

TYPEWRITERS AND SUPPLIES.

BEST prices paid for old portable and standard typewriters. Graceland 6400.

HOME FURNISHINGS AND FURNITURE.
(See Also Household Appliances.)

General.

OUTRIGHT PURCHASE FROM U. S. DISTRICT COURT FOR NORTHERN ILLINOIS—THE ENTIRE

Bankrupt Stock

OF THE COMMONWEALTH APPLIANCE & FURN. CO.; ALSO D./B./A. THE JACKSON FURNITURE MART.
Now Being Disposed of
IN CHICAGO'S HUGE
Central Warehouse
With Other Consigned Furniture Stocks ALL PRODUCTS OF AMERICA'S LEADING MANUFACTURERS.
And Out They Go
Regardless of Cost ! !

"Partial list of Bargains follows."
Karpen sofas, exquisite, sold for as high as $169; all periods; now only....$88.00
Lounge chairs, ottomans, huge var.. 14.80
2 pc. liv. rm. suites, all styles, from 38.00
3-4-7 pc. bedrm. suites, all woods, fr. 38.80
9x12 rugs, 100s to choose from.... 18.80
7-8-9 pc. dining room sets, from.... 48.00
Stnless. porc. dinette tables, all colors 8.80
Odd beds, buffets, chinas, end tables, lamp and cocktail tables, desks, and other odd pieces being sacrificed in this great sale.
CASH OR TERMS ARRANGED.
775 W. JACKSON-BL.
During Sale Open Eves. to 9. Sun. to 5.

G-I-G-A-N-T-I-C
CLEARANCE
SALE
EASY, CONVENIENT CREDIT TERMS.
Repossessed parlor sets.......As low as $25
Sample parlor sets.......As low as $35
3 piece bedroom sets.......As low as $29
Kitchen sets, all kinds.......As low as $18
Twin size studio couches.......As low as $19
Rugs, all sizes.......As low as $19
Sample dining room sets.......As low as $29
3 ROOM OUTFIT, slightly used......$129
3 ROOM OUTFIT, sample group......$169
NELSON BROS.
OUTLETS
North: 4840 Broadway
South: 6910 Cottage Grove
Open Daily to 10 p. m.—Sunday to 5 p. m.

3 Rooms, $138—Brand New!!
Samples direct from the furniture mart make this low price possible. Includes beautiful 2 pc. living room set, 3 pc. gorgeous bedroom set, 5 pc. dinette set, tables, lamps, and even dishes. This beautiful 3 room outfit is BRAND NEW and can be purchased on EASY TERMS. No finance company to deal with. CANAL 3667.
GOOD HSKPG. SHOPS WHSE. OUTLET.
1232 S. HALSTED-ST.

Chance For Young Couple
WANTED—Reliable party to take over beautiful 3 rooms of furniture; like new Parlor set, Bedroom set, Din. set, Rug, Lamps, Tables, Pictures, Mirror, Dishes, Silverware, etc. All for $138. Cash or terms. $2 weekly. Free delivery.
Open daily to 9 p. m. Sunday to 5 p. m.
IRVING FURNITURE.
7839 S. HALSTED

OUT OF STORAGE
3 Rm. Outfit, like new, $118
Parlor suite, bedrm. suite, din. set, rugs, lamps and tables, mirrors, dishes, etc.
WILL SEP.—TERMS. $2.00 A WEEK.
GROVE STORAGE
4301-13 COTTAGE GROVE-AV.—Oak. 7200.
Open eves. to 9. Sun. to 5—Free Delivery.

BARGAIN HUNTERS
HUGE STOCK of the finest furniture made is going to be sacrificed at prices you've never dreamed of. If you want the bargain of a lifetime, don't wait.
HURRY TO MIDWEST FURNITURE.
601 W. WASHINGTON
Open eves. till 9. Sunday till 5 p. m.

MUST SELL AT ONCE.
3 room apt. of beaut. furniture, custom built. Boucle living rm., leaf broadloom rug; bedroom in solid ash, innerspring matt.; French ivory dinette, etc. Original cost $500. Sell at a real bargain. Never used. Will separate. Terms to responsible party. See Mr. Marshall at Hollander Warehouse Co., 2420 Milwaukee-av.
Open daily to 9 and Sunday to 5.

MUST BE SOLD AT ONCE.
3 complete rooms; beautiful, new, modern furniture—BALANCE DUE, $134. Parlor, bedroom and dinette set, lamps, mirror, dishes, rug, tables, pictures, etc. Your terms. Free delivery. Open eves. and Sun.
MEYER'S FURNITURE WAREHOUSE.
4133 W. ROOSEVELT-RD.

IMPORTANT NOTICE—Will sell to responsible party complete 3 rooms of modern beautiful furniture; 1 MONTH OLD: bdrm., living rm., dinette, tables, rugs, mirrors, lamps, pictures, etc. Originally worth $480. NOW $127; tms. Open eves. Free delivery.
MEYERS WAREHOUSE.
455 W. 63D-ST.

IN SCHAULER'S STORAGE E-Z TERMS. 3-4 rm. higrade furn., $169; will separate. Rugs, 9x12, 12x15, 12x12, 9x15; ½ price. 4644-8 N.Western. To 9 ex. Wed. Sun. 12-5.

IN VERSCHOORE'S STORAGE.
BUY NOW.
New furniture and rugs. E-Z terms. 4040 N. Kedzie-av. Open eves. 9, Sun. 12-5.

MUST DISPOSE 9x12 heavy broadloom rug worth $50; never used; $18.
WALLACE RUG, 228 N. CICERO-AV.

SLIGHTLY damaged by sun—Includes 3 pc. bedroom sets, 2 pc. parlor sets, 9x12 rugs. Amer. Hsehld. Supp. Co., 5409 S. Halsted.

50% TO 60% discount on new furniture. COMMONWEALTH. 620 W. JACKSON.

Central.

USED RUG MARTS
CHICAGO'S LARGEST USED RUG DISTR.
865 unclaimed 4x6, 9x12, 12x18....$5-$55
945 samples 6x9, 9x12 to 12x21....$5-$75
692 Broadlm. remnts., 4x9 to 9x25.$17-$95
1,200 yards used runners.......50c yard up
AMERICAN PNEUMATIC CARPET CLRS.
Plant and salesroom, 3918-28 Armitage.
3308 W. North-av. Capitol 0171.
7439 Cottage Grove-av. Triangle 0171.
Open Tues., Thurs., Sat. eves. Easy terms.

LINOLEUM LAID FREE—Inlaid, 69c-89c yd Used Battleship carpet, 75c; Congol., 39c. 1547 Roosevelt. Tu., Th., Sat., ev. Can. 1553.

CARPET, linoleum, furniture sale! Save 50%. Broadloom carp., $2.95. Linoleum, laid, 69c-$1.29 yd. 2940 Wentworth. Vic. 2894.

South Side.

WE SINK RUG PRICES
LARGEST RUG WHSE. SAVE 40%.
395 unclaim. 6x9 to 9x12 to 12x15.$3-$41
1,985 samples, new 4x6 to 9x12 to 12x36.
225 yd. carpet, 85c; 7,500 yd...$1.09-$2.35
CHECKER CLEANERS WAREHOUSE.
ENG. 9051. TERMS. 1301 W. 63D.

UNCLAIMED STRGE. FURN.
3 pc. bdrm..$29-$69 | 8 pc. din. set.......$39
2 pc. parl..$19-$79 | Sprgs.-mattresses... $7
3 ROOM DE LUXE OUTFIT, $169.
CITIZEN'S FURNITURE CO.
6231 Cottage Grove. Open Sun. till 5 p. m.

SLIGHTLY used 3 rooms furn.—30 days old; bedrm., par., din. set, lamps, dishes, tables, etc.; like new; $109; terms. Will separate. 50 bedroom, parlor sets, $19 to $49. NORMAL WAREHOUSE, 6049 S. Halsted.

2,000 YARDS USED CARPET. Hartford, Saxony, Wilton. Removed from the Shoreland Hotel. ROYALTON Rug Co., 4727 Cottage Grove.

EARLY American maple bedroom suite—Complete for quick sale; excellent condition. 1360 E. 58th-st., Apt. 2.

2 KARISTAN Wilton rugs—11x15 and 11x18 Must sell immed. Pullman 2022.

EXQUISITE bleached oak bedrm. set, like new; 6x9 rug; lnge. chr.; reas. Plaza 6241.

COMPLETE bedrm. set, wardrobe trunk; reasonable. 6800 Chappel-av.

LOVELY dinette set—Suitable for studio. Love seat, lamps, tables. Hyde Park 9599.

SAC. beau. furn. 5 rms.—Used 3 mos.; par., din., 2 bedr. sets, rugs. Sep. Dealer, Fai. 1148.

DUNCAN PHYFE mah. din. table, 6 chairs; like nw.; $98. Schwartz Stge., 7012 Stony.

PAY balance due—$100; 3 rms. furn.; cash or terms. 746 E. 71st-st. Triangle Furn.

ALL kinds used furniture, stoves, rugs, etc. week days only. 6730-42 Cottage Grove.

North Side.

MAPLE FURNITURE
3 ROOMS—Liv. rm., bedrm.; dinette set, lamps, tables, etc., all complete; only $189. Wallen Fine Furn.Co.,3300 N.Clark. Bit.2339

REMER STORAGE SALE — EASY TERMS: PAR., BED., DIN. SETS, $29; RUGS, $15; SEAMLESS WILTON CARPETS, large size. 5822 N. Western. Open 3 eves., 9; Sun., 5.

MUST SELL—Beau. furn.; 3 rms., $135; or sell separately. 3 pc. bedrm. suite, $39.50. 2 pc. parlor suite, $49.50; chr. dinette, $17. PUBLIC—3051 LINCOLN-AV.

LINOLEUM laid free—Inlaid, 69c sq. yd.; felt base, 3c sq. ft. Open Tues., Thurs., Sat. eves. Marsh 4812 N. Western. Ard. 4100.

SACRIFICE—6 rooms fine furn.; liv., din., 3 bedr., rugs; 2 pno. old; sep. Dealer. Lon. 2540

MAPLE bedrm. set—Twin beds. Also maple bedrm. set, single bed. Ardmore 9488.

MAHOGANY twin bedrm. suite, easy chairs, carpet, 12x17. Lakeview 6188.

MODERN living rm. and dinette furn.; gd cond.; reas. Sup. 4955, apt. 812.

4 RMS.—Period furn.; like new; ¼ original cost; private party. Edgewater 7725.

4 RMS. of furniture, pri. party. Reas. All or part. 6100 Winthrop, 1st. Friedman.

REPOSS.—3 rms.; like new; $99; terms. Eve till 10. ADVANCE WHSE., 4342 Broadway

Northwest Side.

BRAND new J. Lind 4 poster wd. beds. Other mod. beds, coil sprgs., mattresses, $5.75 ea.; twin innsp. studio couches, $18.50; 3 pc. bedrm. suites, $39.75. Cash-terms. Chicago Bedding Co., 2645 Milwaukee. Alb. 1111.

HOME FURNISHINGS AND FURNITURE.
(See Also Household Appliances.)

West Side.

2 PC. parlor set and 3 pc. bedrm. set, good as new, $42.50 ea., or both for $75, cash. SHOPPERS', 2944 W. Madison.

ANGLO Persian rug, exc. condition; 15x10½. 2250 Madison-st. Monday.

STOVE, Frigidaire, white kitchen chairs and table. Call Haymarket 4142.

Suburban.

BEDROOM set—French gray, 2 dressers with mirrors, vanity bench, night stand, all glass tops, double bed, chair. Dining table, buffet, chairs, 1 host, tea cart mhgy., $50. Wilmette 4041.

5 PC. mahgy. bedrm. set—Couch. Chickering player piano. For appt., phone Winn. 236.

Venetian Blinds.

FINEST CUSTOM BLIND. SAVE MIDDLEMAN'S PROFITS BY ORDERING FROM FACTORY—DIRECT FREE ESTIMATE. CHESAPEAKE 2312.

HOUSEHOLD APPLIANCES.

General.

DUOTHERM heater—2 tanks; used only 3 months; and a White Home gas range. Very reas. 1312 S. Sawyer-av. Sacramento 0137

WE PAY HIGHEST CASH PRICES! For used Washers, Refrigerators. Key. 8709

Electric Ranges.

"ATTENTION Electric Range Owners." Central Warehouse has 3 de luxe ranges. Will take your old one in trade. Cash or terms. 775 W. Jackson. Open eves.; Sun. to 5.

Electric Refrigerators.

PRIVATE pty. needs refrig. and washer in good condition for cash. Wellington 10002.

FRIGIDAIRE—7 cu. ft., Super 73. Wilmette 4041, week days after 7:30 p. m.; $75.

NORGE refrigerator—$100 cash; exc. cond. 6807 S. Washtenaw-av.

1942 HOTPOINT—6 cu. ft., also 6 cu. ft. Crosley; excel. cond. 1211 E. 71st-place.

15 CU. ft., 89 cubes, Crysteel refrig.; Norge gas stove; 3 aquariums. Kildare 2150.

6 FT. Seeger refrigerator—Private party. 3620 W. 16th-st., Crawford 4199.

Kitchen Stoves.

100s of MODERN Table Top Gas Ranges—SUCH FAMOUS MAKES AS: Universal, Magic Chef, Detroit Jewel, Crown, Eagle, Zenith, and Estate. Now being cleared from our GIANT WAREHOUSE floors. YOU CAN BUY A NEW RANGE FOR $34. Free Delivery. Cash or Terms. CENTRAL WHSE. 775 W. JACKSON. Open eves. except Wed., Fri.; Sun. to 5.

FIRESTONE gas stove, as low as....$89.95 Firestone elec. range, as low as....$129.95 Free information. FIRESTONE STORES. 1558 S. Wabash. 226 E. Lake-st., Oak Pk CALUMET 2386. AUSTIN 1323.

DIRECT FACTORY DEALER—500 Roper, Universal, Magic Chef, Tappan, Florence, and Crown gas ranges, as low as $49. Imm. del. 3334 N. Central-av. Mul. 0800. Op. eves.

GAS and elec. ranges—Universal, Roper, all makes; bargain prices. 4237 N. Lincoln-av

MAGIC Chef, white table top, brand new. $44. Warehouse Outlet, 1232 S. Halsted.

NORGE, Magic Chef, Tappan, Jewel. New. Some $44. Whistler, 620 W. Jackson.

Room Heaters.

QUAKER, American, Arcoil, new, your choice, $39. Whse. Outlet. 1232 S. Halsted.

Vacuum Cleaners.

THE GREATEST SALE OF THEM ALL—Hoovers, Eurekas, G. E., Apex, and Electrolux. Guaranteed reconditioned. WHILE THEY LAST, ONLY $19.95. CENTRAL WHSE., 775 W. JACKSON. Open eves.; Sun. to 5. Cash or terms.

HOOVER, Electrolux; rec. guar.; $18. Warehouse Outlet, 1232 S. Halsted. Open Sunday.

Washing Machines and Ironers.

THOR WASHER, $37.50. Also 50 used washers, ironers. $10 up. Open eves. 3448 W. North-av. Alb. 0140.

WILL PAY UP TO $50 FOR USED WASHER. PENSACOLA 5651.

Miscellaneous.

WANT Juice Ex.—Vegetable juice extractor. 4229 Kenmore-av. H. Burkhardt.

HOME FURNISHINGS WANTED.

Cook County Salvage
Pays Highest Cash Prices
FOR YOUR FURNITURE, RUGS, REFRIGS., WASHERS, AND VACUUM CLEANERS.
Complete homes or individual pieces bought. Prompt service.
766 W. JACKSON
CALL CANAL 4268

MOST $ $ $ for Your Home Furnishings, Rugs, Pianos, etc. See SHAMROCK first.
SOUTH.........EDG. 1943
NORTH.........EDG. 6900
WEST..........MER. 8313

CALL KENWOOD 7045
We pay top prices for furniture, all types, springs and mattresses.

HOUSEHOLD FURNISHINGS OF QUALITY wanted immediately for cash or on consignment. Williams, Barker & Severn, 229 S. Wabash. Harrison 3777. Estab. 1879

CALL KEDZIE 1300
Good cash prices for used furniture, rugs, sew. machines, grand or midget pianos, etc.

SUNNYSIDE 6000—DELAWARE 1622—Need used furniture, oriental and domestic rugs, etc., at once. Will pay your price.

CALL HAYMARKET 6198 — Highest cash prices paid for used furniture, rugs, stoves, and sewing machines. CRAWFORD 6672.

CALL LAWNDALE 4300.
We buy good used furniture, rugs, stoves, refrigerators, midget and grand pianos.

PARTY WANTS ORIENTALS, BRIC-A-BRAC. Fine Furniture, gr. piano, etc. LON. 7218.

CALL Midway 2818 for an honest price before you sell your furniture.

PARTY NEEDS RUGS, FURNITURE. Grand piano, china, linens. Long. 7459.

ROCKWELL 8421—We pay good price. Need furn., rugs at once. Eves. Rockwell 8421.

WANT 2 or 3 rms. of furn.—Will lease apt. Bender. Spa. 4845.

STORE AND BAR FIXTURES.

BAKERY AND ICE CREAM EQUIP.—1 model R. 40 gal Foulds Oven ¼ h. p. bench cake mixer, 1 Allison Century high speed flour mixer with sieve, 1 80 qt. Century cake mixer. Duchess bun cutter. 1-3 h. p. Hobart food cutter, Mills Model 30 ice cream freezer with 40 gal. cab. 1 Mills mod. 40 gal. 20 gal. barben. cab., etc. FISCHMAN & SONS. 3746 N. Halsted. WELLINGTON 3330.

BRUNSWICK BLUE FLASH ELEC. COOLERS FOR FIFTY CASES OF BEVERAGES, $50 PER DAY, EVENTUAL OWNERSHIP. IMMEDIATE DELIVERY. CALL ANDOVER 4444.

LIQUIDATING STOCK of store fixtures—Show cases, wall cases, counters, etc., AT 50% OF MANUFACTURING COST. Chas. Bodach & Sons, 1724 N. Winchester

10 FT. Campbell refrigerator—El. slicer scale, and cash register; quick sale. 109 Harlem-av., Forest Park.

19 FT. awning for store front; 7 ft. show case; 8 ft. glass counter; 2 neon transformers. Call Merrimac 2949.

CHROME furniture—250 pieces; new and used; floor and display samples. Out of business; low prices. 1672 W. Ogden-av.

WANTED—Stock and fixtures for grocery delicatessen, near good transportation. Address S N 442, Tribune.

MEAT slicers, $35; scales, $10; McCray refrigs., cash registers. Wentworth 7400.

WAVING mach., $35; marcel chrs., $4; manicure tbls., $3; 1120 N. Wells. Mich. 0200

10 FT. Hilger refrigerator—Dayton fat scale 10 ft. glass counter. 822 W. 71st.

MUST Sell—Elec. refrig., Nat. cash reg.; 2 scales. Will sac. cheaply. Dear. 9396.

STORE tavern fxt., hamburger lunch equip. New-used. Chas. Bender Co., 608 N. Wells

OFFICE FURNITURE AND DEVICES.

A. B. DICK mimeograph machine—Late '92 model; auto slip, extra cylinder, mimeoscopes, screens, and complete supply mimeograph equipment, typewriter; $985 value; price $750 cash. Ray Breitweiser, Fort Atkinson, Wis.

FURNITURE BOUGHT FROM ADVG. CO 2 20 drawer 3x5 Kardex, 240 wood 4x6 card drawers, 2 Alabel safes, 4 desks, 6 steel 42 in. tables, 14 chairs, 8 swivel chairs. 508 S. Wells. Har. 6450.

WANTED
to buy for cash large steel vault. Phone Humboldt 2196.

STEEL shelving—Some for grocery; lockers. CENTRAL, 20 W. Hubbard-st. Del. 8495.

2 MODEL 90 mimeographs; perfect condition Beverly 725.

USED OFFICE furniture, desks, chairs, etc. KENDRICK, 218 W. Jackson. Cen. 4324.

CALCULATORS, Dictaphone. Safes. Files. Adders. 4904 W. Madison. Austin 8979.

DICTAPHONE, $35; duplicators, $10; electric writers, $5; address, $15. 425 N. La Salle

DESK—BEAUTIFUL NEW WALNUT, 60x32. $38. PH. SHEL. 3950.

BARTER AND EXCHANGE.

'36 OLDS. sed.—Refrig., washer, oil burner; gas stm. rad., spare tire; Sel. 7260, Prevent. Bev. cooler. Sell or trade for dia. or Sec. 2067.

EXCHANGE small steam laundry for small farm or what have you? Belmont 7020.

RUG CLEANING.

$2.00, 9x12 DOM. rug shampooed. Sizing and exp. repair; free pick-up and delivery. Guar. work. M & H Cleaners. Ked. 1614

PAINTING AND DECORATING.

EXPERT workmanship—Interior or exterior Reasonable prices. Call Bittersweet 1814.

SITUATIONS WANTED—MEN.

Accountants and Auditors.

ACCOUNTANT—State licensed, offers part time service; all phases, systems, taxes, etc.; $5 up. Cen. 0613 or Key. 4523, eve.

ACCOUNTING SERVICE—Books kept, audits, tax reports. Bittersweet 7484.

Bookkeepers and Clerks.

BOOKKEEPING, acctg., credit counselling, merchandising. Part time business service, eves. and Saturdays. Austin 7992.

CLERK, gen. ofc.—Mid. age; dft. exp.; posting, checking, record, entry, compiling, timekpg., audit., corresp., P. B. X. Rm. 33. Del. 3850.

BKKPR.—Seeking work as jr. acct.; studying for C.P.A. Will st. $40 wkly. Bev. 5708

BKKPR.—32, available 1 or 2 days a week. Exp. P&L stmts., systems, taxes. Cen. 1885.

Executives and Managers.

EXECUTIVE-MANAGER
District Manager large national company, affected priorities, desires permanent connection. Fifteen years' exp. management capacity, handling personnel normally 150 to 180 salesmen, credit men, clerical staff, etc. Familiar personal selling and direction sales force, extension of credit, collections, cost budgeting, and control, lease arrangements. Age 47, reputation good. Available immediately. Address Y 248, Tribune.

Accountant-office mgr.—Univ. trained; mfg.-public exp.; now employed; age 33; 3-A.
ADDRESS G 283, TRIBUNE.

ASST. OR SUBSTITUTE for exec. officer or dept. head; also exp. as gen. mgr., controller, acct., auditor, organization, and systems., engr., sales mgr., personnel. Draft expt. Address G 571, Tribune.

ASSIST. EXECUTIVE—47 yrs., mar., 21 yrs.' exp. purch., expediting, handling vol.; cap., resourceful administrator; excel. backgrnd.; ref.; prepared to start at $250 mo. Address G 404, Tribune.

PERSONNEL OFFICER.
Excellent experience with retail and mechanical trades. War veteran; married; available immed. Address G 351, Tribune.

OFFICE MANAGER—Experience in personnel management, accounting, production, and permanent inventory control. Compt. supv. Draft deferred. Address G 432, Tribune.

SUPERVISOR or Factory Foreman—25 yrs. exp., one firm; handling male and female help; age 45; refs. Address G 198, Tribune.

CASHIER-Teller-Safety Deposit Vaults, Personnel and Wide banking exp.; man over 50. Good appear. Address G 320, Tribune.

Professions and Trades.

BASEBALL player des. position, coaching col. trnd.; go anywhere. Address G 377, Tribune.

CARPENTER and REPAIRING—Arches and plaster patching. Mr. Carlson, Juniper 6697.

CARPENTER—By day or contract; insured city-wide service. Mohawk 5579.

CEMENT work of all kinds—Licensed and bonded for public sidewalks. Moh. 5577.

DESIGNER—18 yrs. exp.; spc. mach., jigs, fixtures, chief drafts.; 3 yr. col., 3A class. Address G 370, Tribune.

ELECTRICAL supervisor—Licensed; 30 yrs.' exp.; A. C.-D. C.; cap. reading blueprints, making own layouts, plans of distrib. systems for lg. crews; can furnish own const. equip.; family man, 45 years old. ADDRESS G 584, TRIBUNE.

ENGINEER—Steam or Diesel industrial switching; refs. Address E O 2, Tribune.

MACH. & tool design drwgs. done eves. Tel. Alb. 7710 after 6. Address G 278, Tribune.

MAN, 54, successfully operated own business steel fabricating ornamental iron and light blacksmithing for 27 years, 3 years heat treating, closed business because of govt. regulations, now looking for a place in the war effort. Address S N 211, Tribune.

MASTER mechanic—Charge of plant maintenance or supervisory position in mach. shop, defense plant; Cent. or No. Side; age 40; 3-A. Address S S 524, Tribune.

PAINTING and dec.—Inside or out. Reas. pr. Work guar. Lake View 6078.

PAINTING, paperhanging, int'r and ext'r.—Cont. ins.; city wide. Erickson, Moh. 5578.

PAINTING and paperhanging—Lowest prices. A1 work guar.; insured. Keystone 2091.

PHYSICIAN, 44, 20 yrs. exp. desires pos. in Indus. or Defense plant in or around Chgo.; exc. qual. Address Y 480, Tribune.

PLASTERING, patching, brick and cement work; city-wide serv. Erickson, Moh. 5577.

PUNCH press foreman—22 yrs. exp. all phases punch press work, layout, planning, etc. Address G 465, Tribune.

TUCKPOINTING, caulking, brick, and cement work. City-wide serv. Erickson, Moh. 5577.

DO YOU WANT A TRUCK DRIVER? PHONE FAIRFAX 8912.

Salesmen.

MAN—22; 3-A; 2½ yrs. univ., 2 yrs. exp. sales, prod., sched.; wants join reliable firm as trainee sales, purch., or other resp. pos. ADDRESS S N 521, TRIBUNE.

Clubs, Hotels, and Restaurants.

EXECUTIVE CHEF—TAKE CHARGE; REL. GD. REFS., ORGANIZER, ITAL-SWISS; GOOD BUYING. Address G 487, Tribune.

HOTEL night clerk—50; trans.; swbd.; 6 days. Address G 528, Tribune.

House Servants.

COOK-BUTLER-VALET-CHAUFFEUR—FILIPINO; best city refs. Lincoln 5270.

HOUSEMN.—White; sgl.; all round man; pri. home only; refs. Address G 372, Tribune.

Miscellaneous.

MARRIED man—27, draft 4F, 2 yrs.' univ., des. posit. good postwar future. Excel. bus. foundation. Exp. in sales expediting and production. Address S S 130, Tribune.

YOUNG MAN—25, wishes part time work as companion to elderly gentleman. Refs. exchanged. P. O. Box 484, Whiting, Ind.

FOREMAN—Shipping clerk; shop supt. in steel warehouse exper.; age 38 3-A; $75 week. Address G 196, Tribune.

MAN—3-A; with car; avail. 'til 2 p. m. daily; all day Sat. and Sun. Craw. 1652.

YNG. mar. man, 2 chil., 3-A; exp. sales and prod.; avl. at once. Address G 474, Tribune.

ELEVATOR or stock girl—neat, col. girl, $18. References. Kenwood 5220.

SITUATIONS WANTED—WOMEN.

Accountants and Auditors.

ACCOUNTANT—Not so young, with varied experience, desires permanent position for duration. Address Y 390, Tribune.

Bookkeepers and Clerks.

BKKPR.-ACCT.—Full chg.; P. & L. finance, etc., statements. All tax reports. Address G 532, Tribune.

BKKPR.—F. C. exp.; ref.; lite steno.; aftern., eves., wk. ends. N. W. pref. Bel. 1576.

BOOKKEEPER—Statis., detail exp. Rav. 4403 before 12 noon or after 4 p. m.

UNDERWOOD Biller—9 yrs. ofc. exp.; speedy, accurate, neat; now empl.; A1 refs.; prefer 5 day week. Address G 594, Tribune.

Executives and Managers.

ASST. credit mgr.; 7 yrs.' experience wholesale, retail with triple A firm; can take full charge; state full particulars. Address G 323, Tribune.

Professions and Trades.

BARBER shop manicurist — Experienced; guaranteed wage. Webster 4071.

KEY PUNCH OPERATOR—26 yrs.; 10 yrs.' exp. on alphabetical and numerical I. B. M. machines. Address G 371, Tribune.

NURSE, Secretary—Physician's office or suite Expd.; refs. Address G 473, Tribune.

Domestics and Cooks.

GEN. hswk.—12 yrs. refs.; gd. cook; top wages. Phone Graceland 8828.

HOUSEKEEPER—Comp., reliable; good cook; priv. r.-ba.; $15. Address G N 534, Tribune.

Couples.

COUPLE—Japanese cook, butler, maid. Long exp.; best refs.; city. Nishi, Cal. 4219.

Housekeepers and Caretakers.

HSKPR.—Middle age; good coop. Good refs. No children, no sick. Chicago only. Call Monday, 2-3. Albany 4829.

Laundresses and Day Work.

CLEANING, Laundry—Fast, reliable; good ironer; any day; $3, car fare. Ken. 1769.

CLEANING—Small apt., silk wash., Swed.; Tues., Wed., Thurs.; $3.75. Grace. 0339.

DAY work—Cleaning laundress; experienced; references; colored. Atlantic 0784.

PERSONAL hand lndy.—Private home. Specialty shirts, silks. Haymarket 6657.

Nurses and Governesses.

GRADUATE nurse—Will care for invalid or elderly person in nurses own home. Doctor's references. Buckingham 3034.

GOV.—Retarded pupil, aged 6 or over, by trained successful teacher. Del. 6583.

NURSE—Grad.; from Cal.; strong, capable; serious cases; $25 week up. Man. 0891.

NURSE—PREFER CHILD OVER 1 YR. OLD; $18 week. Shel. 3950.

NURSE—Pract. exper.; reliable; care for invalid or elderly person. Kedzie 5080.

Stenographers, Typists, Etc.

ALERT young lady—Secretarial and advertising exp.; familiar with show business and radio. Address E O 6, Tribune.

GIRL would like typing or gen. office work; experienced. Call Merrimac 0962.

HOME wk.—Expt. steno.-typist-transl. Span. Portuguese. Address G 141, Tribune.

SECRETARY-stenographer—Railroad, including I. C. C. work; trucking and industrial traffic; exp. cap. Address G 520, Tribune.

SECY.—Capable, young lady; varied exp., initiative, poise, coll. grad., desires perm. pos.; start $30-35. Address G 417, Tribune.

SECY., receptionist—Exp. key swbd. 8 yrs.' exper. Address G 442, Tribune.

SECRETARY—Exper.; available 9:30 a. m. to 2:30 weekdays. Address G 550, Tribune.

STENO.-SECY.—Diversified exp., young, alert competent. Address E O 7, Tribune.

STENO.—Exp. wom.; swbd., off. wk. Temp. or perm. Night or day. H. Thomas.Dor.6210

SWITCHBD. or recept., genl. off. work—5 day wk., loop or north side. BUCK. 6803.

TYPIST-biller—8 yrs.' exp. desires perm. position. Merrimac 9586.

Miscellaneous.

GIRL—Day work; no wash or ironing; 40c hr. Gertrude. Del. 0123, betw. 7:30-9 p. m.

WOMAN—Yng.; recuperating; wants work to do at home. Address S N 134, Tribune.

ADULT student stay eves. chil. for rm., bd.; nr. U. of C. Address G 350, Tribune.

Employment Agencies.

CLEAN, laundry — Fast; $2.50-$3, carfare. Evelyn's Placement Serv. Kenwood 8085.

HELP WANTED—MEN.

Stores and Offices.

ACCOUNTANTS—Senior; with firm of Public Accountants; must have public accounting experience; prefer men capable of taking charge of assignment; in reply, state age, draft status, education, experience in detail, and salary expected. Address X L 113, Tribune.

ACCOUNTANT — Qualified to handle other connecting details; give age, exp., and sal. expected. Address S N 294, Tribune.

ACCOUNTING RECORDS CUSTODIAN
Man; age about 58; mentally alert; file work in old record rooms; indexing, errands, etc. Must be systematic. Job for a pensioner with former accounting experience. Address S S 83, Tribune.

Auto Parts and Accessory
Salesman; good salary.
2001 S. STATE-STREET.

BOOKKEEPER-AUDITOR
Experienced; complete set of books. State age, exp., references, and draft status. Starting salary $175 mo. Office located 3000 south. Address S N 129, Tribune.

BOOKKEEPER
Living on W. Side. Full or part time. Draft exempt. State age, sal., exp., and refs. Address S S 316, Tribune.

BOOKKEEPER, full charge and Credit man—State exp., references, salary desired. ADDRESS T S 224, TRIBUNE.

BKKPR. Aud.—Exp., complete charge general contractor and rltr. ofc., W. side; start at once. Kehl, 1225 N. Maplewood. Bru. 1580.

BOOKKEEPER—Experienced petroleum products. Address S N 551, Tribune.

BOYS—17-20, preferably high school grads., for insurance office work. Exp. not necessary. Excellent oppor. for advancement, room 1955, 135 S. La Salle.

BOY—Colored, over 21; work in liquor store. Apply 4010 Broadway.

BUTCHERS
Experienced, for Saturdays only.
THE FAIR
9TH FLOOR, EMPLOYMENT OFFICE.

CASHIER—Truck line exp.; good hours and working cond. Riss & Co., 3201 S. Iron.

CIGAR and liquor man—Experienced; good salary. Phone for appt. Mohawk 0209.

CLERKS—Gov't. canteen, 40-50 yrs., with dry cleaning or laundry exp. To receive and issue bundles; also adjust small claims; good hrs. No Sun. State exp. and salary. ADDRESS J B 111, TRIBUNE.

CLERKS—Extra help for Saturday. Apply 550 W. North-av.

CLERICAL, bkpg., recept., errands—By alert, reli. man, 58; minimum sal. Gra. 2949.

CLERK—Exp'd grocery store, able to drive truck; good pay. 947 Wellington.

COLORED MEN
18 years or over, for store porter work. Permanent positions on North, West, and South sides. Good starting salary with guaranteed increases. Apply main office, 8:30 a. m. to 4:30 p. m.
744 E. BOWEN-AV.
WALGREEN CO.

COLLECTOR and interviewer for outside work; good salary and car allowance. Phone Humboldt 4077.

COMPLAINT DEPT.
Investigator for large essential manufacturer of heavy machinery to investigate troubles reported by correspondence from field men and customers. Some knowledge of designing, engineering, and manufacturing advantageous. Give age, draft status, salary expected and details of experience. ADDRESS S S 366, TRIBUNE.

CREDIT MAN
Permanent position in medium sized men's clothing store located on west side. Nice opportunity for capable, draft exempt man who has had actual experience in this line. Starting salary $150 per month. For appointment phone Mr. Anthony, Cen. 6015.

DISPLAY and sign man—Combination; must have some advertising layout exper.; good position for right man. Write or call J. Grodzin, Zion Dept. Store, Zion, Ill. Rogers Park 2912.

DRUG and fountain clerk—With experience; steady; northwest side. Keystone 5027.

Electrical Storerm. Man
War construction job, Pacific northwest. Exp., keep records. Address S S 164, Tribune.

EXECUTIVE—Office manager; must have accounting experience and organization ability; between 40 and 50; draft exempt; for cigar and liquor distributor; excellent opportunity for energetic man; good references. Address S N 250, Tribune.

FURNITURE SALESMEN
EXPERIENCED. Apply TUESDAY.
6th floor. Employment Office.
Netcher's Boston Store
STATE AND MADISON-STS.

GENERAL office work—Experienced; perfect shorthand, typing, filing, light bookkeeping. Address T X 427, Tribune.

GOLDBLATT BROS.
CENTRAL EMPLOYMENT BUREAU.
STATE AND VAN BUREN.
will be open Monday from 12 noon to 8:30 p. m. Other days 9:30 a. m. to 5:30 p. m.

GROCERY salesman—Must have grocery experience; inside. Call Monroe 7221, Mr. Bagus.

GROCERY clerk and driver—Exp. David Citron Co., 2366 E. 71st-st.

GROCERY clerk — Expd.; for short hours; 3-6:30; permanent. Diversey 4606.

GROCERY CLERK—WHITE; EXPD. Apply 47 N. Wolcott.

HARDWARE MAN—Exp'd.; good salary; N. W. side. Call Albany 4220.

MAN—With bookkeeping experience; draft exempt.; some knowledge of restaurant costs preferred. Address S N 172, Tribune.

MAN—Middle aged, for light clerical and pay roll work, 4 p. m.-1 a. m., 52 hours per week. Salary $25. Address S S 103, Tribune.

MAN or boy—For bakery work. No exp. nec. Steady, good pay. 3327 Lincoln-av.

MAN—To work in grocery store; $27.50. Apply 6520 S. Cicero.

MANAGER OR ASSISTANT
5 and 10c store. South side. Good oppty. Address S S 580, Tribune.

MEN—17 TO 35
Several openings for qualified men, white, for order filling, packing, and stock room work. No previous experience necessary. 40 hour week, time and one-half overtime. Start $80 month. Increases as merit is proved. 1516 S. Wabash, 3d floor.

MEN AND BOYS—Part time work in packing and order filling departments. CONTINENTAL PRODUCTS, INC., 2036 S. Michigan-avenue.

MEN—Wht.; not over 40; draft exempt; wrapping and stockrm.; no exper. necess.; $30 wk. to start; good opport.; loc. nr. So. West side. Address S N 388, Tribune.

MEN—White, over 45, for stock room work and order picking. Steady; good pay. Apply Room 845, Merchandise Mart, 8-9 a. m.

MEN—For order picking and stockroom work. N. SHURE CO., 200 W. Adams-st.

OFFICE DETAIL MAN
Fine opportunity for man who can take over and handle office details of engineering and production department of war plant; factory or engineering background important as well as flair for detail control; should be draft exempt. Burton Manufacturing Co., 3855 N. Lincoln.

ORDER filler—For publishing house. Buckley-Cardy Co., 1632 Indiana-av.

ORDER pricer and checker—Beckley-Cardy Co. 1632 Indiana-av.

PACKERS.
ORDER FILLERS.
STOCKROOM MEN.
40 HOUR WK. TIME AND ½ OVERTIME. PERMANENT. GOOD OPPORT
CONTINENTAL PRODUCTS, INC.
2036 S. Michigan-av.

PARCEL POST WRAPPER — Buckley-Cardy Co., 1632 Indiana-av.

PAY ROLL MEN.
Married, with children. State pay roll and office machine experience. Also salary desired. Address S S 105, Tribune.

PORTER—EXPERIENCED, FOR BAKERY 2006 E. 71ST-STREET.

PICTURE FRAMER
Must be experienced in cutting mats. Apply 6th floor. Employment Office.
Netcher's Boston Store
STATE AND MADISON-STS.

PRODUCE MANAGER
Retail experience; large private store; south side. Dorchester 4270.

PURCHASING CLERK
Minor supplies; old estab.; progressive mfr.; industrial chemicals; fine opp. for man interested in chemistry or engineering to gain exp. in industrial chemicals mfr. Chicago Copper & Chemical Co., Blue Island, Ill.

PURCHASING CLERK
Progressive U. S. mfr. has opening for an efficient clerk. State age, marital, and draft status, educ. and exp. in your reply. Salary $35 to $40 to start. Address S N 277, Tribune.

RATE CLERK
For major trucking company; must be familiar with all tariffs. Busy office. Reply outlining full experience and salary expected. Answers held confidential. Address S N 441, Tribune.

SALESMEN—Men's furnishings and clothing; exper.; steady and part time. Application strictly confidential. Apply Tues., 10 a. m.-10 p. m., General Stores, 2773 Milwaukee.

SALESMAN—Curtain and drapery department; capable of taking charge of department. 7424 Cottage Grove-av.

SALES CLERK—Exp. in selling books, stationery, gifts or kindred lines in retail store. Address S N 218, Tribune.

SHIPPING clerk and ass't—Prefer one with machine shop exp. Must understand out-of-town shipment. Call Calumet 5411 or Address S N 401, Tribune.

SHIPPING clerk—Man or boy. Opp. to learn wholesale bus. Exp. not nec. Perm. Draft exempt. 6-120, Merchandise Mart.

HELP WANTED—MEN.

Stores and Offices.

SHOE man for medium sized dept. store—Must be thoroughly expd. Will pay good salary for right party. Write or call J. Grodzin, Zion Dept. Store, Zion, Ill. Rogers Park 2912.

SHOE SALESMEN
Steady; salary guaranteed.
GWIN SHOES, 4017 W. NORTH-AV.
2417 W. Devon-av. 7164 W. Grand-av.

SHOE BUYER—Young man betw. 24-38; deferred draft; splendid opportunity for live wire, honest, hard worker; state salary and exp. Address S N 533, Tribune.

SHOE salesman—Rapid promotion for man with executive ability. REGAL SHOE CO., 43 S. WABASH.

Stock Men and Boys
No Exper. Necessary
Permanent Positions.
Apply employment office, 3d floor.
MARSHALL FIELD & CO.

STOCK ROOM MAN
Must be strong and willing worker. Apply Clark Linen Co., 307 W. Monroe.

STOCK CLERK for small warehouse—State age, qualifications and selective service rating. Address S S 347, Tribune.

TIMEKEEPER
Married man for structural fabricating shop. Technical high school training with some accounting experience desirable. State age, experience, and salary expected. ADDRESS S N 124, TRIBUNE.

WAREHOUSE ASSISTANT
Good salary.
2001 S. STATE-STREET.

YOUNG MAN
For timekeeping and cost work. West Side manufacturer. Day or night shift. In reply state age, salary, and references. Address S S 77, Tribune.

Executives and Managers.

Plant Manager
CAPABLE OF ASSUMING FULL RESPONSIBILITY OF MANAGEMENT IN MANUFACTURING AND ASSEMBLY PLANT EMPLOYING UPWARD OF 5,000.
MANUFACTURING EXPERIENCE A PRIME REQUISITE.
POSITION IS WITH NATIONALLY KNOWN AIRCRAFT MANUFACTURER AND PROMISES EXCELLENT POSSIBILITIES IMMEDIATELY AND FOR THE FUTURE.
PLEASE WRITE BRIEF RESUME OF YOUR CAPABILITIES AND BACKGROUND. CONFIDENTIAL.
ADDRESS E P 31, TRIBUNE.

SUPERINTENDENT
Plant Doing War Work
Mechanical engineer with years of training and experience to properly supervise diversified plant operations including tool and die, general mach. shop, plating, metal treatment, painting and assembly. Must be able to estimate war work. Company 40 years in business; located near geographical center of Chicago, handy to all transportation. Salary $7,500 per year. Address S S 166, Tribune.

EXECUTIVE
tax accountant
Long established national firm manufacturing necessities has excellent opportunity for man with knowledge and experience in federal taxes. Send complete data with photograph. Information will be considered confidential. Address S S 493, Tribune.

4 Assistant Salesmanagers
Fast growing paper specialty mfrs. with national distribution needs an assistant to EACH of four salesmanagers. Respective managers in charge of sales to industrials, hotels, and restaurants, ice cream mfrs., and soda fountain suppliers. Experience in one of the above markets desired. Departmental detail work. Free to travel. Write full particulars first letter—age, draft status, experience, and salary desired. Address T X 417, Tribune.

Chief Storekeeper Asst.
Defense plant 4 hours from Chicago. Must have wide experience with machine parts, tools and perpetual inventory records, mechanically inclined, ability to supervise large office and store room force and handle detail work. Give full particulars in first letter showing present and past employment, salary expected, age, and draft status. ADDRESS S N 337, TRIBUNE.

Executive Tax Accountant
Nationally known company located in Chicago desires an accountant with knowledge and experience in Federal Taxation. Excellent opportunity. Salary open. Data and photographs submitted will be considered confidential and will not be returned to applicants. ADDRESS S N 522, TRIBUNE.

SUPERINTENDENT
WOOD BOX FACTORY
Capable man required with experience in handling layout, machines, and men; plant employs about 60; good salary and bonus; only those with qualifications need apply; confidential. Address X K 260, Tribune.

MANAGER
OFFICE SUPPLIES
An excellent opportunity for a competent man, experienced in managing a retail stationery store. ADDRESS S N 219, TRIBUNE.

PRODUCTION SUPT.
SALARY, $10,000 UP
AT LEAST 10 YEARS' EXPERIENCE IN DIRECTING MASS PRODUCTION. Address N D 422, Tribune.

COPYWRITER with advertising ability — Should have experience with publications. Must have experience and able to edit sales manual covering various paper specialty items. Write full details, age, experience, and salary desired. Address T X 416, Tribune.

EXECUTIVE WANTED—Photo-engraving superintendent for quality shop. Applicant should be progressive, understanding new methods. Complete charge all production, costs, etc. Give references and salary expected. All replies treated confidentially. Address E P 28, Tribune.

PURCHASING AGENT
Experienced in all phases of metal fabricating business. In reply please give complete details and enclose recent photo. Address S N 296, Tribune.

Boys.

30—PIN SETTERS—30
Wht. or col.; 7c a line; day and eve. shift. Marzano's, 63d and Spaulding.

BOYS, 18 OR OVER
Work on freight delivery. Good pay. Apply in a. m. Willett Co., 14th-Plymouth-ct.

BOYS AND YOUNG MEN
for order filling, stock room work, etc., in wholesale house; excellent working conditions; no exp. required. 333 E. Ontario.

CABINET shop apprentice—A chance for a boy willing to work to learn a lucrative trade. Must be over 18 yrs. of age. 420 N. Orleans, 4th floor.

OPPORTUNITY.
For ambitious young men in accounting and revenue dept. of large motor transportation co. Keeshin Motors, 221 W. Roosevelt.

BOYS AND GIRLS.
16 and over; permanent work; rapid advancement. Bring birth cert. and social secur. number. Rm. 21, 166 W. Van Buren.

BOY—In wholesale paper house, to fill and deliver sample requests; 5 day week; no experience necessary. Address S N 349, Tribune.

STOCK boy—In wholesale house after school and Saturdays; steady employment. Write giving phone number and details. Address S N 267, Tribune.

BOYS—16 to 17 years of age. Excellent opportunity for advancement in advertising office. Must be alert and neat. Good salary. Address E O 29, Tribune.

SHIPPING room clerk—17 to 19. Opportunity to learn mimeograph, multigraph. 4800 S. Richmond. Laf. 6900. Interviews 10 a.m.

YOUNG BOYS—White; for light factory work; no experience necessary. Plastic Binding Corp., 732 S. Sherman.

BOY—To work in stock wholesale jewelry and novelty house; good opportunity. S. M. & R. Co., 115 S. Market-st.

BOY—White or colored for general work in shop. Must be mechanically inclined; steady job, good pay. 1921 S. State.

BOY for messenger and clerical work by loop insurance office—Permanent. Address S N 266, Tribune.

BOYS—Learn photography and surveying; technical high school graduate; permanent. National Survey Svc., 134 N. La Salle.

BOY—Fountain and porter exper.; over 18; 4 p. m. to 1 a. m. Drug Store, 5200 Sheridan-road.

BOYS—2 for light deliveries in loop; good future to learn photography. Apply room 1104, 417 S. Dearborn.

BOYS—For light factory work. Modern Die Casting Corp., 430 S. Green.

BOYS to run errands—American Type Setting Corp., 547 South Clark.

DELIVERY BOY—To drive truck. Grocery Store, 1055 Bryn Mawr.

BOYS—For errands and shipping dept. Good opporunity. R. 703, 65 E. Southwater.

BOY—16 to 18, for light loop office; good salary. Address S S 338, Tribune.

BOYS — For order picking and stockroom work. N. SHURE CO., 200 W. Adams-st.

HELP WANTED—MEN.

Boys.

BOYS OVER 17
STEADY EMPLOYMENT
Experience Not Necessary
For work in shoe factory. Opportunity for advancement.
THE FLORSHEIM SHOE CO.
3961 BELMONT-AV.
or 541 W. ADAMS-ST.

BOYS
for Bindery Work
WITH OR WITHOUT EXP.
If you do not have exper. we teach you the work at high wages; you'll earn big money while learning. Apply at once.
Excelsior Printing Co., 732 Federal-st.

BOYS, 16 TO 18
For part time work, 3 p. m. to 6 p. m. every day, Saturday 10 a. m. to 1 p. m.; good salary; must have bicycle. Boys living north call Key. 4350; boys living south call Abe. 0550; boys living west call Col. 7370 for appointment.

OFFICE BOYS
wanted by loop firm. $18 for 5 day, 40 hour week. Several permanent opportunities. No experience necessary. Write full details, including telephone number. Address S N 298, Tribune.

BANK MESSENGER
Boy; 17-18; to learn banking; starting salary $70 per month; apply in person after 10 a. m. or by letter.
UPTOWN NATIONAL BANK,
4753 Broadway.

ERRAND BOYS
Opportunity to learn printing; 16 year old continuation school boys; 5 days, $15; 17 year old, 6 days, $18.
J. E. Bell Printing Co., 621 Plymouth-court.

BOYS—17 yrs. old, living North Side, for position to learn publishing industry; excellent chance for ambitious boy; must be able to furnish birth certificate. State age, nationality, etc., in first letter. Address S N 261, Tribune.

BOYS—17, 18, 19 yrs., high school education, neatly dressed; travel in $500 cash prize award circ. campaign. Transportation furnished with cash advance for expenses. Draw. acct. Apply Mr. Montague. 10-5 p. m., Suite 80, 1104 S. Wabash.

BOY—16 to 17 years of age for miscellaneous office duties. Permanent position with opportunity for advancement. Technical high school graduate preferred. Apply rm. 1413, 231 S. La Salle-st.

BOYS—16-19
Opportunity to learn printing trade. Apply between 9 a. m. and 3 p. m. 2848 W. CHICAGO-AV.

BOYS—16 TO 19 YEARS
THE WESTERN UNION TELEGRAPH CO.
417 S. La Salle-st.
Bring birth record and social sec. number.

BOY—17-19
45c per hr.; no experience necessary. Archer Laundry, 3867 Archer-av.

Boys—For light factory work.
5339 W. Lake-st.

BOY—Errands and office work; loop; $15. Postal Letter Service, 25 E. Jackson.

Professions and Trades.

AIRCRAFT
A large nationally known manufacturing concern, located in the Chicago area, embarking on an extensive aircraft production program carrying AA-1 priority, has openings for:
TOOL ENGINEERS
with experience in piece part and assembly jigs and fixtures for wooden and welded steel structures.
PRODUCTION ENGINEERS
TOOL DRAFTSMEN
WOOD AND METAL INSPECTORS
Please communicate at once giving full particulars on qualifications, experience, age, residential address, telephone number and starting salary desired.
IF YOU ARE NOW ENGAGED IN VITAL WAR WORK, PLEASE DO NOT APPLY.
Address E P 12, Tribune

ARC WELDERS—Double line; exper. and beginners. Beginners must show credential. Employment Office, 1625 S. Ashland-avenue.

ARTISTS
Creative water color artists and illustrators; permanent positions. Give complete qualifications in reply.
Address T X 493, Tribune

ARTIST—Young beginner knowledge of Old English and Script; good chance for advancement. Address M Y 446, Tribune.

Assistant Purchasing Agent
Also to work as outside expediter. Small metal fittings; permanent work and a fine opportunity for the right party. Give age, experience and salary desired. Address S S 104, Tribune.

ATTENDANT—Male. Apply North Shore Health Resort. Winnetka 211.

Automatic Screw Mach.
Brown & Sharpe; first class set-up and operator; job shop exper. essential. We offer steady position and good wages. NO AGE LIMIT.
EDW. O'MALLEY VALVE CO.
231 E. 95TH-STREET.

Automatic Screw Machine OPERATOR
BROWN & SHARPE. NIGHT WORK.
CICERO SCREW PRODUCTS.
1857 W. FULTON-ST.

AUTO. SCREW MCH. OPRS.
BROWN AND SHARPE.
STEADY WORK; OVERTIME.
GOOD WAGES; DEFENSE WORK.
EVERSHARP, INC. 1800 W. ROSCOE.

AUTO MECHANIC
Willing to work on taxi cabs. Good pay and plenty of hours guaranteed. 845 MADISON-STREET, OAK PARK.

AUTO PARTS DEPT. MGR., EXPD., GOOD PAY. PONTIAC DEALER. FITZPATRICK 7727 S. ASHLAND-AV.

AUTO MECHANIC—SERVICE DEPT. EXP. VERY GOOD PAY. PONTIAC DEALER FITZPATRICK, 7727 S. ASHLAND-AV.

AUTO MECHANICS' HELPERS. DEFENSE WORK. DRAFT EXEMPT. 2913 S. MICHIGAN-AV.

AUTOMOBILE washer—Must be experienced; one who can take charge. Waggoner Service Station, 4252 Lawrence-avenue.

AUTO mechanic—A-1, expd. on body and fender work. Reliable Garage, 3602 N. Kedzie.

AUTO mechanics and helpers—Steady; good pay. 2421 South Park-way.

AUTOMOBILE greaser—Day work; no Sundays. Ambrose, 4948 S. Western-av.

AUTO greaser—Exp'd.; 60c hr. and commission. 3145 S. Oak Park-av., Berwyn.

AUTO WASHER—EXPERIENCED. LOEBER PONTIAC, 1111 N. CLARK-ST.

BAKERY HELPERS
No Sunday work; 8 hr. day; No exper. necessary; good pay. Age up to 55. Apply 2d fl. bake shop between 8 a. m. and 12 noon.
Hillman's Pure Foods, 30 W. Washington.

BAKER—All around; must be good on cakes; start at once. 3057 W. Diversey-avenue. Belmont 4170.

BAKER—First hand; steady; good wages. CHMIELEWSKI'S BAKERY, 819 Milwaukee-av. Monroe 1021.

BAKER'S HELPER—GOOD SALARY. 4754 Lincoln-av.

BAKER'S helper—Exper. Apply 823 S. Oak Park-av., Oak Park.

BAKER—Work on sweet rolls. Pay by hr. Call mornings. 4622 S. Marshfield-av.

BAKER'S helpers — $60 per week; 6 days; steady. 3327 Lincoln-avenue.

BAKER—1st or 2d hand on cake; day work. Good wages. 1621 W. 18th-st.

BARBER—Good over money. Must be fast. 5627 W. 63d-st.

BINDERY man—Small shop, near Chicago; must operate cutting, stitching and folding machines; state salary and experience. Address S N 574, Tribune.

BORING MACHINE OPERATOR. Experienced on vertical, woodworking. Pullman Couch Co., 3759 S. Ashland.

Bowling Lane Manager
Must be experienced and capable of taking complete charge. Excellent salary to qualified man. State age, experience, references and salary expected. ADDRESS S S 477, TRIBUNE.

BOX sawyer—On small wooden boxes; one over draft age pref. 114 W. Superior-st.

BURNERS—EXPERIENCED
Acetylene hand torch burning; steel plate. Hamler Boiler & Tank, 6025 W. 66th.

HELP WANTED—MEN.

Professions and Trades.

BUTCHER—Clean cut; good steady job; reliable; good pay. 3131 Armitage.

BUTCHER—All around, for meat dept. Must know something about meat. Hyd. P. 8200.

BUTCHER — Preferably Polish. 2956 N. Spaulding, or call Albany 9017.

CABINET MAKERS
also drum and belt sanders; expd. on parlor frames. 1311 W. 47th-st.

CABINET Makers—Desk and toy assemblers. Steady work; good pay. Apply W. L. Stensgaard and Associates, 346 N. Justine.

CANDY maker — All around man; take charge; must be fully exp. making creams, chews, hard candy. Laub's, 1735 Diversey.

CAR WASHERS
Steady work. Salary and bonus.
Apply YELLOW CAB CO.,
57 E. 21st-street.

CARPENTERS—For defense housing. Apply Harrison-street east of Mannheim-road, Westchester. Sheldrake 5488.

CHIEF ENGINEER
Aggressive, administrative engineer capable of directing complete engineering department including experimental and development work on aircraft accessories and similar products. Knowledge of particular field desirable but not essential. A background of design and close tolerance experience and the ability to direct other engineers on similar work most important. This position in a vital war work, will pay substantial salary and will be permanent to the right man. Age limits 35 to 55. In reply give complete information on past experience with particular emphasis on administrative ability. Address N D 421, Tribune.

COLOR matcher — Expd. in shading industrial lacquers and paints. Address S N 216, Tribune.

COOPERS
Experienced; immediate work; good salary. Call Lafayette 4740.

Creative Lettering Artist
Permanent position for versatile lettering artist experienced in small script and other types of lettering. Give full information in reply. Any samples submitted will be returned promptly. ADDRESS S N 327, TRIBUNE.

DEFENSE WORKERS
LARGE AIRCRAFT CO.
Steady work—48 to 70 hrs. week.
TOOL-DIE MAKERS
DIE TRYOUTS, TOOL GRINDERS, JIG BORERS, JIG BUILDERS, TOOL MILLING, LATHE, SHAPER, PUNCH PRESS, SHEET MET. WORKERS, SHEET METAL LAYOUT, TEMPLATE MAKERS, WOOD PATTERN MAKERS.
Must produce proof of citizenship. Top rates for good men. See Mr. Richards at Knickerbocker Hotel, Monday and Tuesday.

DENTIST—General practice; good salary. Opportunities. Address G 355, Tribune.

DETAILER for structural steel—State experience, draft status and salary expected. Wanted at once. Address T X 422, Tribune.

DIE and tool makers—$1.45 per hour to start, plus overtime. Excelsior Tool and Die Works, 2331 W. 18th-street.

DIE makers and cutters [steel rule]—Experienced. Apply 4711 W. Lake.

DRAFTSMAN
For long established firm, to replace man with 15 yrs. service. Must know tools, dies, fixtures, and shop mathematics. State age, experience, and salary desired. Address S S 325, Tribune.

DRAFTSMAN
Young man, experienced in shop procedure and design of tools and fixtures. West Side machinery manufacturer. In reply state age, salary, and experience. Address S S 541, Tribune.

DRAFTSMAN—Experienced in ornamental and miscellaneous iron wk. Stdy. Mid West Iron Works, 1042 W. 11th-st., Mon. 3525.

DRILL PRESS OPERATORS.
Experienced. Boys or men, 17-35 yrs.; 40 hour week, 50c hour to start. Apply 9-10 a. m., Monday. 325 N. Hoyne, 1st floor.

Electrical Engineer
Has your salary for the last three years been at least between $6,000 and $7,500 per annum? Are you still seeking a chance to improve your position, and help the war effort?
This Is Your Opportunity!
Chief Engineer for a radio factory engaged in the manufacture of equipment for the U. S. Signal Corps. Applicant must have thorough practical experience in the design and production of ultra high frequency transmitters and receivers. Only engineer with above mentioned specifications need apply. State full particulars with regard to education and experience in first letter. All information will be kept confidential. Our personnel knows of this advertisement. Factory is within 100 miles of Boston. Address E O 49, Tribune.

ELECTRICIAN-mechanic for general plant repair. Old est. mfgr. heavy chemicals. If reply by letter state different types work you can do. Also give all info., including age, refs., exper., wage expected. Must live 20 min. Blue Island. Chicago Copper and Chemical Co., Blue Island, Ill.

ELEC. MOTOR REPAIR and service man—Excellent opportunity; $1.25 per hr. Phone Monroe 2656 for interview.

ELECTRIC motor repair man—$1.25 per hr. Hygrade Electric Co., 4353 So. Halsted.

Engine Lathe Operators
Exp. men desiring permanent connection in well established south side plant. Must be A-1 operators and have their own tools. Phone Boulevard 9400.

ENGINEERS.

TRANSFORMER ENGINEERS
SPLENDID OPPORTUNITY OF EXPERIENCED MEN FOR DESIGN AND DEVELOPMENT. MUST HAVE MANUFACTURING BACKGROUND.
THOSE NOW EMPLOYED ON WAR WORK WILL NOT BE CONSIDERED.
APPLY, WRITE OR PHONE.
INTERNATIONAL
TELEPHONE & RADIO MFG. CO.
1000 PASSAIC-AV., E. NEWARK, N. J.

Engineer (Combustion)
Expd. in general combustion work with specialized exper. in controlling bright annealing, convection and normalizing furnaces; should lead to supervisory position in operating dept. later; salary $250-$300 per month; write giving complete record of experience and personal data.
Tubular Alloy Steel Corp., Gary, Ind.

ENGINEER'S ASSISTANT
Man with drafting exp. and mechanical ability. State education, exp., age, present draft status. Address S N 473, Tribune.

ENGINEER OR MECHANIC
with dry cleaning or laundry experience. OAK PARK CLEANERS AND DYERS. 120 W. MADISON-ST., OAK PARK.

Extractor and Tumbler Man
Experienced, for wholesale dry cleaning plant. Address X K 192, Tribune.

FACTORY HANDS
Exper. unnecessary. Steady work. Apply 236 W. North-av.

FACTORY HELP
Small mfg. parts. Apply in person, 10 a. m. to noon. See Mr. Letto. Paragon Die Casting Co. 5851 Dickens-av.

FAST WORKERS
CANVAS HAND SEWING
Experience not necessary. $26 week to start. Apply 2d floor, 3401 West Division.

FENDER MAN—EXP.; STEADY WORK YR. ROUND. ADDRESS G N 273, TRIBUNE.

FIREMAN—LICENSED
For high pressure boiler. Call Sheldrake 8500. Mr. King.

FIREMAN—For high pressure boiler. Budget Laundry, 2631 Chicago-avenue.

FLORAL DESIGNER—Expd., at once. Bright Flowers, 79 E. Van Buren-st. Har. 0770.

FOLDING BOX platen pressman and feeder—Must be exp.; good wages; steady work. 5950 S. State.

FOREMAN—Sheet metal fabrication and welding; state age, experience and salary. Address G 378, Tribune.

FREIGHT and express packer. Beckley-Cardy Co., 1632 Indiana-av.

FURNITURE
For retail furniture store. Finishers, cabinet makers, packers, and stock handling men. Excellent working conditions and highest wages paid. Apply after 5:30 p.m. at
John A. Colby & Sons
129 N. WABASH-AVENUE.

Furnace Installers
Exper. Steady employment year around.
HOLLAND FURNACE CO.
7734 S. Ashland. Tri. 3610.

Garage and Service Station
MECHANIC. LUBRICATION MAN. ALSO NIGHT MAN. 2902 N. CLARK.

HELP WANTED—MEN.

Professions and Trades.

GARAGE attendant—State exp., phone and Address X K 450, Tribune.

Ex-Gas Station Attendants
We have openings for several men expd. in gassing and greasing cars and trucks. Good salary, steady work, plus time and one-half for overtime.
THE WILLETT COMPANY
700 S. Des Plaines.

Gas Station Attendant
North West Side, $35. Radner's Tank Car Station, 5210 North West-hwy. Call Palisade 10088 or Central 2766.

Gas Station Attendant
EXPD.; $30 WEEK AND COMMISSIONS. A-1 working condition. 5630 Stony Island. Plaza 5815, ask for Mr. Denny.

GAS station attendant, greaser—Exper.; $35 per week. 1800 N. California. Bru. 8497.

GAS station—Exper.; would consider student. 5048 Cornell.

GAS station—[1] night man, [1] part time eves. Salary. 1650 Fullerton. 3-7 p. m.

GEAR CUTTERS
FOR
GLEASON BEVEL GENERATORS.
GLEASON BEVEL PLANERS.
BARBER-COLMAN HOBBERS.
G. & E. HOBBERS.
FELLOW SHAPERS.
NEWARK GEAR CUTTING MACHINES.
Illinois Gear & Machine Co.
2108 NATCHEZ-AV.

GENERAL factory workers—Unskilled; war production; 5 ft. 6 in. or over, wt. 160 or more; nights; substantial earnings possible on piece work. Dryden Rubber Co., 1014 S. Kildare.

GORDON FEEDERS
Apply Century Engraving & Embossing Co., 1020 W. Adams.

GORDON Feeders, Miller and Vertical Pressmen. Steady job. State exp. Address S S 137, Tribune.

GRAIN MILL SUPERINTENDENT—Opportunity for experienced man capable taking charge new mill for processing corn and wheat in large eastern alcohol plant. Application should state full experience and salary expected. Must be United States citizen. Address E P 38, Tribune.

GREASERS and washers—Colored; steady work; good pay, plus comm. Wolach Service Station, 4049 Archer-av.

GREASER, washer—Exp. in tire repair; colored. 6439 S. Kedzie.

GREASER-washer—Experienced; top wages. 2201 DIVERSEY.

GREASER-Washer—Colored; for gas station. No Sundays. Steady. 856 N. Cicero.

GRINDERS
SURFACE
INTERNAL & EXTERNAL
WAR WORK
5 NIGHT WEEK.
60 HOURS WORK.
70 HOURS PAY.
Only those with 5 years experience need apply.
MILLS NOVELTY CO.
4100 Fullerton-av.

GRINDERS
FOR
HEALD SIZEMATIC INTERNAL GRINDING MACHINES.
BROWN & SHARPE EXTERNAL GRINDING MACHINES.
AND
BLANCHARD OR HANCHETT SURFACE GRINDING MACHINES.
Illinois Gear & Machine Co.
2108 NATCHEZ-AV.

GRINDER
All round tool room work on external, internal, and cutter grinders; position requires man with sound experience on tool work and cutting tools; permanent position with company in the Chicago area; present products 100% war contracts. State age, nationality, experience, and wages expected. Reply by letter. Junior Toy Corp., Hammond, Indiana.

GUIDE LECTURERS—[2] yrs. college basic sciences or equivalent training. Museum of Science and Industry. Jackson Park, Monday at 10 a. m.

GRINDERS
LABORERS
Only citizens need apply.
Pettibone-Mulliken Corp.
4710 W. Division-st.

HAND Lasters—Experienced. 1320 Blue Island-avenue.

HANDY MAN—For light repair; and shipping. Beckley-Cardy Co., 1632 Indiana-av.

HOT STAMP MACHINE OPERATOR. Experienced on personalized match covers and stationery. 1300 W. Jackson, 4th fl.

HUSKY white men—25 to 35 for heavy factory work; South Side plant; 65c per hr. Address S N 145, Tribune.

INSELBRIC siding applicators—Home Owners' Guild, 5343 Calumet-av., Hammond.

Industrial Relations
Applicants acquainted with job analysis, wage analysis and job grading, labor relations including union negotiations, joint labor board and employe counseling. Carefully state training, experience and current contract with industrial relations development. Defense plant 4 hours from Chicago. ADDRESS S N 338, TRIBUNE.

INSPECTORS
Insurance—War Industry Personnel Reports. Must be experienced; full time. Car experienced inspectors start at $150 month plus expenses. Inexp. men hired [over 25]. Phone State 3780 for appointment.
Hooper-Holmes Bureau, Inc.

INSPECTOR—Mature man to investigate, interview, and consult clients regarding their financial obligations. Sales or investigative experience desirable. $110 per month. State age, experience, and references. ADDRESS S S 303, TRIBUNE.

INSTRUCTORS
Part or full time. Must have aircraft fabrication factory experience. Chesapeake 1188. Ask for Mr. Zam, after 10 a. m.

JANITOR work—Industrial plant. East Chicago, Ind. Starting rate 72½ cents per hr.; not over 50 yrs. of age. Address S S 205, Tribune.

JIG BORER OPERATOR
Must be experienced.
Highest wages paid.
Peerless Tool & Engin'r'g Co.
1133 N. KILBOURN

LATHE OPERATOR
No. 2 W. & S. turret lathe, set up and operate. Experienced.
MILLING MACHINE SET-UP
and operator; experienced.
TOOL AND DIE MAKER
For model work. Experienced. Ideal working conditions, vacations with pay. Overtime. Organization is nationally known. See Mr. Barton, Ditto, Inc., 2243 W. Harrison.

LATHE HANDS
Engine, bench, turret. Exp. men for precision machine shop work. High wages. HANNIFIN MFG. CO., 621 S. Kolmar.

LATHE HANDS
Toolroom; work from blueprints; citizens. Defense work. Elcor, Inc., 1060 Adams.

LATHE HANDS—Radial drill press operator, draft exempt, defense work. Job shop. Apply 2945 N. Mozart-st.

LATHE HANDS.
MUST HAVE TOOLS. 345 W. LAKE-ST.

LAUNDRY ENGINEER
Good pay; good working conditions. Do not apply unless you have long experience and you want a steady job. ADDRESS S S 484, Tribune.

LAUNDRY SORTER
High salary; good hours; excell. working conditions; steady work for white. Rainbow Laundry, 4307 West Division.

LAUNDRY PULLER
Colored married man preferred. Good wages. Excellent working conditions. Steady work. Ace Laundry Co., 1773 Peterson-av.

LAUNDRY WRINGER MAN
PACKER OR PULLER; COL.
STEADY WORK; EXP. PREF.
ANTISEPTIC LAUNDRY, 1000 Grace.

LAUNDRY foremen—2 draft exempt, ambitious men; assembly, finish or wash room exp.; permanent; large laundry. Address S N 558, Tribune.

LAUNDRY HELP
Experienced sorters, packers, etc. Highest wages paid. National Ldry., 759 S. Cicero.

Laundry Work—60c per hr.
Exper. sorters—Baggers; white or colored; good hours. Ogden Laundry, 5121 Ogden.

LAUNDRY packer—For wet wash laundry. Piece work, earn from $25 to $40 per week. Can make more. Apply 4830 W. California.

LAUNDRY pullers, tumbler men and wringer men—Exper. steady work, good wages. American Laundry, 925 S. California.

LAUNDRY wash man—Experienced; best pay. 3629 N. Halsted.

LAUNDRY—Exp. sorters, packers, pullers, wringerman. 1230 S. Pulaski.

[Continued on following page.]

HELP WANTED—MEN.

[Continued from preceding page.]

Professions and Trades.

LOCKSMITH—Man with key and lock experience to manage key department; permanent; good salary. Address E O 47, Tribune.

Machine Tool Repair Men

Machine Shop Foreman

Machinist Opportunity

MACHINISTS (6)

MANUFACTURING SUPERINTENDENT

Whose previous experience and background embraces supervision of manufacturing operations.

MAN OVER 50

MECHANICAL DESIGNERS AND CHECKERS

MECHANIC
A-1 EXPERIMENTAL.

MEN FOR WAR INDUSTRY

With or without experience, for assembly, inspection, and machine work. Also helpers, truckers, and misc. work. Day and night work; overtime and night premium. Only letters showing age, where born, education, experience, present and former employers will be considered.
Address S S 293, Tribune

MEN—MEN
No Experience Necessary
ORDER FILLERS
FREIGHT PACKERS
WAREHOUSE
STOCK
RECEIVING
Chicago Mail Order Co.
511 S. Paulina-st.

MEN WANTED

METAL FABRICATING

METALLURGIST

MILLING MACHINE OPERATORS
EXPERIENCED MEN ONLY
ILLINOIS GEAR & MACHINE CO.
2108 N. NATCHEZ-AV.

Milling Machine Hands

MINERS AND MUCKERS

MODEL MAKERS

MOLDERS

Multicolor Operator
Responsible man. Permanent full time. Exp. Must be able to put on jobs. 1300 W. Jackson, 4th Floor.

HELP WANTED—MEN.

Professions and Trades.

Multigraph Operator
An opening in a Chicago firm for a good multigraph operator awaits you. Submit detailed letter on previous employment and experience in this work. Salary depends on the man.
Address S N 180, Tribune.

OPERATORS
CHEMICAL MACHINES

THE VISKING CORP.
6733 W. 65TH-ST.

OPERATORS

PACKER

PATTERN MAKER
WOOD
State experience, age, refs.
Address S S 226, Tribune

Photographic Receptionists

PLANER HANDS

PLATER—CADMIUM

Polishers and Buffers (3)

Precision Inspectors
Mill Hands
Hand Screw Oprs.
Lathe Hands
Cutter Grinders
Tool Makers
Setup Men
Sheldon Machine Co., Inc.
4258 N. KNOX-AV.

PRINTERS
NOTICE
If you are an experienced Kluge operator, answer this ad. There is a permanent, well paid position for you. Write stating full qualifications and previous employment record.
Address S S 479, Tribune

PUNCH PRESS SET UP MEN

RADIO INSTRUCTORS
$2,000 to $10,000 Annually
LAB. ASSISTANTS

Radio Test Engineers

RADIO TESTERS

RADIO SERVICE MEN

RAWHIDE SPECIALIST

REFRIGERATOR SERVICE MEN

ROUTE SALESMEN

ROUTINE TESTER
THE VISKING CORP.
6733 W. 65TH-ST.

RUG CLEANING PLANT

SAFETY ENGINEER

HELP WANTED—MEN.

Professions and Trades.

SCREW MACHINE SET-UP MEN

SEMI-DEFENSE WORKERS

Sewing Mch. Repairmen
Experience in repair and maintenance of factory power sewing machines. Attractive salary. Southwest Side war plant.
Address T O 421, Tribune

Silk Screen Squeegee Oper.
5339 W. LAKE-ST.

Slitter and Winder Men

SQUEEGEE PUSHERS

STEAM power plant operating engineer, thoroughly experienced in operation of steam generating stations and air compressors. State your experience, education, age and other material information. Your reply will be held in strict confidence.
Address E P 27, Tribune

STOCK BOYS

STOCK CLERKS

STRUCTURAL STEEL SHOP

SUPERINTENDENT PRODUCTION MAN

SUPERINTENDENT

Supervisors-Instructors for War Production

Engine Lathe Operators
Milling Machine Operators
Tool Makers
Tool Designers
TOP RATES!

Men qualified for the above jobs must have had practical shop and supervisory experience. Men employed on war work will not be considered.

Apply at Room 2245
Daily News Building
9 a. m. to 5 p. m.
Wednesday, September 23d
OLIVER FARM EQUIP. CO.
400 W. Madison-st., Chicago

TAILOR—EXPERIENCED.
RITE CLEANERS. Briargate 6733.

TAILOR—Exp.; steady work; good pay. Suffrin's Clothing Store, 501 Milwaukee-av.

TIME STUDY MAN.
Must have sufficient knowledge and experience to follow operations in a process plant in Milwaukee. Give age, experience, and draft status.
Address S N 273, Tribune.

TIRE WORKING MANAGER
Experienced for large fleet of trucks; good salary, hours, working conditions. Perm. Address S N 82, Tribune.

TOOL MAKERS
GAUGE MAKERS
Highest Wages Paid
Peerless Tool & Engin'r'g Co.
1133 N. KILBOURN

TOOL MAKERS
GAUGE MAKERS
Top wages; 63 hr. wk. Day or nite.
R. Krasberg & Sons Mfg. Co.
2501 W. HOMER.

TOOL, DIE
FIXTURE MAKERS
Must have industrial experience.
Good pay. Apply
BELMONT RADIO CORP.,
5921 Dickens-av.

TOOL AND DIE MAKER
Precision instrument manufacturers for the armed forces. Day or nite shift.
BECK-LEE CORPORATION.
630 W. JACKSON-BLVD.

TOOL AND DIE MAKERS
Excellent working conditions. High priority defense work. Day or night.
BADGER TOOL & MFG. CO.
1501 W. Polk. Can. 5510. Eves., Berwyn 22.

TOOLROOM ATTENDANT
Aircraft school; some evening work; salary $25 per week. 936 W. Chicago-av. Apply after 1 p. m., Mr. Zam.

TOOL AND DIE MAKERS
MUST BE A-1.
QUALITY HARDWARE & MACH. CORP.
5849 N. RAVENSWOOD.

TOOLMAKERS
AND TOOL ROOM MACHINISTS; DEFENSE; ALL OVERTIME DESIRED.
865 N. SANGAMON 4TH FLOOR.

TOOLMAKERS
Address RUSSELL ELECTRIC COMPANY.
340 W. Huron-street.

TOOLMAKER
or first class all around machinist; age no bar; day work. 3256 Milwaukee.

TOOL DESIGNERS
BARNES & REINECKE,
230 E. OHIO. DEL. 1488.

TOOL, fixture, gauge makers—Must be A-1. Address X L 121, Tribune.

TOOL making machinists—With at least 3 yrs.' exp.; all around. 4019 W. Lake-st.

TOOLMAKERS AND MACHINISTS.
H. M. Griffith, 533 S. Dearborn.

HELP WANTED—MEN.

Professions and Trades.

Tool and Die Makers
for night work; A-1 men only as all work is to close dimensions; highest wages to those having skill and at least 10 years' experience.
AUTOPOINT CO.
1801 FOSTER-AV.

TOOL ROOM FOREMAN

TOOLMAKERS
WAR WORK ON
JIGS AND FIXTURES
TOP WAGES to RIGHT MEN
4309 W. LAKE-ST.

TOOL AND DIE MAKERS

Truck Body Woodworkers

VULCANIZERS

UNIVERSAL GRINDER OPERATOR
Must be experienced.
Highest wages paid.
Peerless Tool & Engin'r'g Co.
1133 N. KILBOURN

WANTED

Warner & Swasey Hand Scr. Mch. and Turret Lathe Oprs.

WATCHMAKER

WELDERS—EXPERIENCED

WOODWORKER

WOODWORKERS

Zinc Etcher and Finisher

Opportunity for Young College Graduates

AT ONCE
A1 MACHINISTS
AND TOOL MAKERS
WAR PRODUCTION PLANT.
APPLY TO MR. JOHN BENKOWSKI.
J. P. SEEBURG CORP.
852 BLACKHAWK-ST.

Butlers, Chauffeurs, Housemen, Etc.

COOK—Expd. all around, houseman, for small family of adults in country estate apt. Exc. future for reliable man or woman. CALL WEBSTER 4061.

COOK and houseman—1st class; for bachelor home. Refs. Ph. Mich. 7425, Monday.

HOUSEMAN—Middle aged, white, sober; $50 month, room and board. 1919 Prairie-av.

HOUSEMAN—Yard work; references.
Beverly 4737.

Clubs, Hotels, and Restaurants.

ABLE, steady men—16-50; carvers, counter men, bus boys, porters. 27 W. Adams-st.

ALERT Counter Men—Gd. pay; 18 to 45. Wimpy, the Glorified Hamburger. R. 820, 307 N. Michigan, 9 a. m. to 12 noon.

BARTENDER—6 day week; Sunday off; steady work; good pay; Gary, Ind.
Address S S 542, Tribune.

BAR PORTERS, bus boys, dishwashers, pot washers, runners. See Manager. 14 W. Randolph.

BELL boys—White, 20-35 yrs. old, for north side residential hotel. Must be neat. Apply 9 a. m., 501 Surf-st.

BOYS
Refined, neat appearing boys for restaurant work; 17 to 30 years of age. Pleasant working conditions; no Sundays or holidays. Meals and uniforms furnished.
HARDING'S
21 S. WABASH.

BUS BOY—White; expd.; $65 mo., meals; good side money; uniforms furnished; steady job; no Sundays or holidays. Mann's Rainbow Restaurant, 73 E. Lake.

BUS BOYS—Short or long hours. No experience necessary. Mart Coffee Shop, Merchandise Mart Bldg.

BUS boys—White or colored. Apply in person after 9 a. m. Edgewater Beach Hotel, 5349 Sheridan-road.

BUS BOY—PLAZA HOTEL RESTAURANT.
1543 N. CLARK-ST.

CAFETERIA MANAGER.
Expd. Understands menus and cafeteria floor management. Age is no obstacle. State full particulars in first letter.
Address S N 572, Tribune.

CHEF—Short order; white; experienced; open kitchen. 1237 E. 47th-st. Atlantic 1682.

COLORED MEN
For porter, dish washing and bus boy work; meals and uniforms furnished.
DE MET'S, 312 WEST MADISON.

COLORED MEN
19 to 30—No exper. necessary; work in sandwich shop; advancement for ambitious men. Queen's Food, Inc., 308 E. 58th-st.

COLORED BUS BOYS AND DISHWASHERS.
Exp. or inexp. O'Connell's, 422 E. Grand.

COOK—1st and 2d, reliable; permanent; good opportunity. Smith's Cafe, Savanna, Ill.

COOK—2d. and steam table; no Sundays; no liquor; good wages. 28 N. Dearborn.

COUNTERMEN, GRILL MEN, WAITERS, and BUS BOYS—Also 2 noon-hour men. Experienced or we train. Loop and north side. O'CONNELL'S, 422 E. Grand.

COUNTER MAN.
APPLY 1232 MILWAUKEE-AV.

COUNTER MAN—EXPERIENCED. NO SUNDAY WORK. 1204 N. CLARK.

COUNTERMAN—Nights. Paul and Ernie's Grill, 2573 Lincoln-av.

COOK—Must be experienced. Apply Mark Twain Restaurant, 105 W. Division-st.

HELP WANTED—MEN.

Clubs, Hotels, and Restaurants.

COOK, 1st—To supervise kitchen staff of 7 employees in a convalescent home of 125 patients; 6 days per week; $110 per mo. State age, experience and references.
Address S N 446, Tribune.

COOK, SECOND—DEEP SEA FRYER. Interviews between 10 and 12 a. m., Mon. Cameron's Chicken Cabin, 2437 W. 95th-st.

COOK—For country dining rm. Must be fast. Know steaks, chickens; $25 wk., rm., board. Write PETER PIPER'S, Dixon, Ill.

COOK, 2d—Must be gd. on short orders; gd. pay; day shift; no Sunday or holiday. 2202 S. Pulaski-rd.

COOK—COLORED; NO SUNDAYS.
28 N. DEARBORN-ST.

DISHWASHER-Porter, colored—Experienced. Good pay and hours. No Sundays.
1259 S. WABASH.

DISHWASHER.
EXPERIENCED. GOOD SALARY.
TOWN HOUSE. 6935 SHERIDAN.

DISHWASHERS and porters—Colored; 48 hour week; uniform and lunch. Apply 9-12, Room 820, 307 N. Michigan.

DISHWASHER and porter comb.—White; no Sundays. 4th floor, 510 N. Dearborn.

DISHWASHER—Experienced; no Sundays. Goranson Restaurant, 5449 N. Clark.

DISHWASHER-PORTER — Small restaurant. $18 and meals. 1140 Granville.

DISHWASHER—Expd., no Sundays, $15 wk. SAM'S REST., 3849 S. NORMAL.

DISHWASHER-Porter—Exp.; $20 per week, plus meals; 6 days. 3201 Ogden-av.

DISHWASHERS — Colored men or women; good wages. Call at once. 946 Irv. Pk.-rd.

DISHWASHER-PORTER-FRY COOK—Colored. 1342 E. 53d-st.

DISHWASHER and KITCHEN HELPER—Experienced. Burlington Diner, 4183 S. Halsted.

DISHWASHER—Colored, experienced. Apply after 2 p. m. Edward's, 3807 Broadway.

DISHWASHER—6 days, 9 hours; $18 week, meals. 5307 Lake Park-av.

DISHWASHERS and Porters—Steady work. Good pay. Younkers, 51 E. Chicago-av.

EXPERIENCED counter men, cooks, and porters—White. Top starting salaries. Also men without experience for cleanup and kitchen work. Marquis Co., 2652 W. Montrose, 9 a. m. to 11 a. m.

FOUNTAIN MEN
NO SPLIT SHIFTS, WITH EXPERIENCE. TOP SALARIES. DAY OR EVENING HOURS. IF YOU HAVE THE ABILITY, YOUR POSSIBILITIES FOR ADVANCEMENT ARE UNLIMITED. MEN WITHOUT EXPERIENCE WILL BE TRAINED.
Walgreen Drug Stores
744 BOWEN-AVENUE

Fountain-Counter-Griddle Men
An opportunity to learn restaurant business with well established firm. No experience necessary. See Mr. West, 333 W. Madison, between 9-11 a. m. weekdays.
PIXLEY & EHLERS.

FOUNTAIN men—Exp.; good salary. Drug store, 1265 Wilson-ave.

GRILL MAN—EXPERIENCED; GOOD SALARY. PIKE'S, 5938 N. CLARK-ST. AND 7249 W. LAKE-ST.

GRILL man or fry cook—For steady job. Shore Post Restaurant, 2360 E. 71st-st.

GRILL MAN—Experience not necessary. Pike's, 7249 W. Lake.

GRILL and counterman—Must be expd.; steady work. 1112 Argyle.

GRILL—Steam table man; 18 to 50; steady, reliable man only. 38 W. Randolph-st.

Hotel Front Desk Clerk
Single; out of town; must have lge. hotel exp. Reply giving age, nationality, religion, exp., ph. no. Enclose snapshot. Sal. $125. mo., brd., rm. Address S S 596, Tribune.

HOTEL manager — Commercial experience, to operate modern out of town hotel; good salary and comm.; give age, exper. Confidential. Address S S 529, Tribune.

HOTEL CLERK — MUST KNOW TRANSCRIPT—Will pay $100 per month.
1314 Devon-av. Sheldrake 6000.

HOTEL clerk—Expd. switchboard. Age 45 to 50. Address L P 414, Tribune.

HOUSEMAN—Handy, for furn. apt. bldg., $18. ADDRESS S S 322, TRIBUNE.

HOUSEMAN—COLORED; FOR HOTEL. Apply manager, 417 N. Clark-st.

HOUSEMAN—Colored, for hotel. Apply Housekeeper, 2300 S. Michigan-av.

KITCHEN man — Dishwasher; for country restaurant; must know cooking; $15 wk., rm., bd. Write Peter Piper's, Dixon, Ill.

MAN—For steam table, short order. Must be fast. Excellent working conditions. Start $27 per week. Elliot's Open Kitchen, 534 W. 55th-street.

MEN—3, for rest. work; 1 dishwasher, 1 general cleanup man, 1 for porter; salary $22 a week and meals. Fireside Rest., 7200 Lincoln.

MEN—Restaurant work; older men preferred; no Sunday. Carder's, 118 N. Dearborn.

1ST CLASS fry cook—Also man experienced for public oyster bar.
901 Rush. Apply after 12 noon.

MULTI type setter for menus—Man or woman. Bartender. Also bushelman, man or woman. Illinois Athletic Club, 112 S. Michigan.

OPPORTUNITY AT WHITE TOWER Hamburger shops for NEAT, ABOVE AVERAGE MEN, 20 TO 45; good starting salary. Apply mornings. 422 E. Grand-av.

PORTERS—DISHWASHERS
COLORED; EXP.; GOOD PAY; FUTURE.
STINEWAY DRUG CO.
1104 S. WABASH. OFFICE 5TH FL.

PORTER
Experienced. Apply between 10 to 12 noon. Schlossers Bakery, 4822 N. Lincoln.

PORTER—COLORED.
WYMAN'S CAFETERIA, 721 N. CLARK.

PORTER and dishwasher—Expd. for tavern and restaurant. Gd. pay. 1555 W. Madison.

PORTER—Tavern, nights. References. $25 week. 333 N. Austin-blvd.

PORTER—EXP., 4 P. M. TO 1 A. M. DRUG STORE. 5200 SHERIDAN-RD.

PORTER—Older man; all around work in restaurant; $15. 3144 W. Cermak-rd.

PORTER—Lunchroom; 6 da. per wk., 8 hr. day; $20 wk. E. W. Rieck, 118 S. Clark.

RESTAURANT COUPLE
Expd.; to manage restaurant. Both active. Willing to leave city. State ages and exp. in restaurant work and management.
ADDRESS S N 321, TRIBUNE.

ROOM clerk—For hotel; transcript knowledge required; good salary. Apply 1032 N. Dearborn-st.

Serving as
Soldiers, Sailors, Marines
are 360 of our employees.
We offer to men with dependents, or otherwise deferred,
ages 18 to 50,
AN OPPORTUNITY TO LEARN THE RESTAURANT BUSINESS.
8-hour day. Rapid advancement.
Vacations with pay.
John R. Thompson Co.
Room 308. 350 N. Clark-st.

STEAM TABLE MAN
and short order cook. For work in hi-class tea room. Must be capable of handling large volume. Good salary. Apply any week day.
Cooley's Cupboards
1629 ORRINGTON-AV. EVANSTON.

WAITERS to work in north side shops—Experienced or we train; good salary and excellent tips.
O'CONNELL'S, 422 E. Grand.

WAITER—Room service; white; expd.; guaranteed earnings $100 mo. and meals. Homestead Hotel, 1625 Hinman, Evanston.

WAITER—Must be experienced.
Ray Foley's, 5716 Madison.

WILL train counter and grill—High school or first year college men or girls for short hours; excel. work cond.; salary way above average. Lincoln Sandwich Grill, 9158 Commercial.

2D COOK, kitchen helper—Male, white; sal. plus rm. and board. Beverly 2265.

Pharmacist.

Apprentice Drug Clerk
Very good salary and comm. Opportunity for rapid advancement. Ford Hopkins Co., 400 W. Erie.

REG. in Michigan or Ohio—Several openings in Toledo and Mich. stores. Good salary, comm. and opp. Apply Mr. Stephan, Liggett Drug, 150 N. State at Randolph.

PHARMACIST [registered]—Steady; northwest side; with references.
Address S N 206, Tribune.

EXPERIENCED apprentice or assist.—Full or part time. Lomar, 1100 Davis, Evanston.

PHARMACIST—Registered or assistant. Stdy. Apply 5157 Lake. Austin 0028.

PHARMACIST—Expd. apprentice or assistant; good sal. Albin Drugs, Grand-Harlem.

PHARM.—Reg. or assist.; gd. sal.; Sat., Sun. off. Crystal Pharmacy, 2559 W. North.

DRUG apprentice—Experienced; full time; steady; $30 to start. 2780 Lincoln-av.

Farm and Garden Help.

WANTED—Married couple to work on farm; wife to do housework; man general farm work on farm near Chicago. Steady employment; good wages. Apply 2650 N. Cicero-avenue.

RELIABLE single man—Acquainted with hogs to assist herdsman. Steady work, good wages. Walnut Lane Farms, La Fox, Illinois. Phone Geneva 4177W-1.

Salesmen.

ADVERTISING salesman—Sell space in leading local sport publication; drawing account. Apply Ted Small, Ill. Sport Service, Inc., Chicago Stadium, 12:30 to 2 p. m.

BREAD salesman—Expd. Salary and commission. 1701 W. 21st-pl.

CALENDAR salesmen—Xmas Cards. Leading line. Big profit. 1112 Milwaukee-av.

HELP WANTED—MEN.

Salesmen.

AUTOMOBILE AND SPECIALTY SALESMEN
Men with your background have proven very successful in our business. We have products that can be sold and are necessary to war time program. Experience in our line not necessary. Must be So. Side resident and be able to furnish good references. Salary while training. Apply 9 to 12, 1 to 3.
Mid-Continent Bldg. Materials,
6922-24 S. Halsted-st.

COAL Salesman—Wholesale; full line of coals; excel. opp. to make money with present demand for coal; state exper.; lib. comm. Address S N 418, Tribune.

DRUG SALESMAN
Drug and dry goods salesman to contact retail stores in and around Chicago; salary and expenses; this is the first opening in our nationally known sales organization in 3 yrs.; offers excellent opportunity for a married man with car, between 25 and 35, whose training and experience warrant our consideration; applicant must have A1 sales record. State age, experience, training, nationality, and draft qualifications; your application will be held in confidence.
Address X K 495, Tribune.

INSURANCE MEN
Established routes with assured income. Sal. and comm. Opportunity that you have been looking for. Permanent future. Exp. preferred. Apply 43 E. Ohio-st., Rm. 215.

Internat'l Correspondence
SCHOOLS, SCRANTON, PA.
has opening for sales representative. Chicago and suburbs; age 45-60, to develop prospects, close sales, handle collections in protected territory; salary advance; commissions and bonus. Apply or write to 360 North Michigan-av. State 5519.

Large Siding Organizations
TRAIN TO SELL
HOLLYWOOD LIQUID PLASTIC.
Interior and exterior decorating jobs.
This is not a paint.
Make $500 Weekly Comm.
HOLLYWOOD PLASTIC FACTORY,
914 S. Wabash. Wabash 3310.

LIQUOR SALESMEN.
Tavern and package stores. Experience and following necessary. Chicago's fastest growing liquor wholesaler has openings for men interested in larger earnings. Retain your own accounts. Draw, and commission.
John Roesing & Co., 2101 S. Wabash.
Frank Wabich—Mornings only.

PHOTO coupon—Men and women. Salary $1 per coupon. 3549 W. Madison, before 10.

PLATING SALESMAN
With good connection; excellent opportunity for right man. Salary and commission. Address T X 491, Tribune.

PRINTING SALESMAN
to follow up established business. Salary and comm. Ph. for interview, Whitehall 6813. Charles D. Heller, Inc.

PLENTY TO SELL AND EVERY BUSINESS A PROSPECT.
The Kemper Thomas Co., Cincinnati, O., AA-1 rating, sixty-first year of business, is doing a tremendous volume with its Cloister-craft leather specialties, selling to many different retail outlets. Kemper Thomas is one of the few firms still selling for this Christmas and needs a little extra representation in Chicago area. We have other all year round resale lines and a full advertising specialty line. This is a permanent all year round opportunity for a high grade man. Arrangements will be made to advance a weekly check against commissions. Phone H. J. Hoxby, Sales Manager, Randolph 7515, Monday morning, for appointment.

$18 A DAY OPPORTUNITY
Salesmen—3; if you are a good closer, over 30, neatly dressed, have a car, and have been successful selling intangibles, educational, appliances, or specialties on a percentage basis, I can place you at once in a new business in the educational field. No canvassing. 5 definite appointments furnished every day, that will result in 1 or 2 sales on the first call. Actual field training will prove earnings up to $150 a week. Interviews granted by appointment only. Phone Jordon Buck, Franklin 2100, before noon Monday or Tuesday only.

A-1 SALESMEN
Old national advertising organization will train two men for contact work in field. Must be free to travel. Here is a chance for permanent connection with business not affected by priorities. After short thorough training locally, will advance expense of man proving self worthy of sending to unit manager. If you are a proven salesman accustomed to earnings of $5,000 or more annually on commission such as our men now average, phone Mr. Purpus, Whitehall 5700, for appointment.

FUTURE DISTRICT MANAGER
The Chicago Motor Club has openings for 3 top notch salesmen who are seeking a lifetime connection and who can rapidly advance to a district managership; liberal salary plus comm.; pay while training; car essential. See or phone Mr. Sheehan, 66 E. South Water-st. Franklin 1818.

SHAW-WALKER
Has entered vast new field with a timely Pay Roll Accounting Plan. It provides a record of hours worked, regular and other earnings, and all deductions, including social security, war bonds, and those anticipated. We have permanent opening for capable salesman. Drawing account and liberal commission. Call Mr. Magill, Randolph 8760, for appointment.

$200 Monthly Guarantee
To Men Who Can Produce
in direct sales work for national heating organization not affected by priorities; no experience necessary and men of all ages will receive equal consideration; commission basis; personal training with rapid promotion to senior salesmen and branch franchises. Only those willing to work need apply. 3942 W. Belmont, 10 to 12 noon.

INTANGIBLES.
Salesmen with securities, educational, franchise, or similar experience, below 45, with car, for high powered sales deal in Wisconsin and No. Illinois country territory; only qualified topnotch producers wanted, capable of earning $200 to $300 comm. a week. For appointment call Mr. Tibbetts, Morrison hotel, between 8 and 12, Monday, Tuesday, or Wednesday.

EXPERIENCED
CARBON AND RIBBON SALESMAN
with following in Chicago territory. A man that can take full charge of a factory agency on salary and percentage basis. A real opportunity for a man that is not afraid to wk. Must be able to furnish bond.
Address T X 496, Tribune.

WANT PERMANENT MAN
for personal contact service to qualified customers. Former selling or collecting experience direct to homes valuable. Man 45 or over preferred. Must be Chicago resident. Salary.
L. FISH FURN. CO., 2237 W. Pershing-rd.

A CREW MANAGER
with at least 3 years actual practice in selling and crew managing for position paying $75-$125 per week now. Will pay substantial salary to start. Call Mr. Lee for appointment, Virginia 0141.

MEN wanted—For established routes on Watkins products. Openings in city as well as suburban. No deliveries, no investment, no collections. Training given free. Good men can make $50 a week comm. from now until Xmas. Apply 810 W. 76th-st. or 2220 N. Western-avenue.

CANVASSERS
We will pay your 30% and $2 per day to sell our gas proofing service. Lge. comm. paid to you on sales closed by engrs. 10-12, 2-4. Holland Furnace Co., 2126 E. 75th.

SOLICITORS.
11 books, 2 mags.; all for 10c a week. Deal pays $2.75 comm. Agents sell 3 to 10 deals a day. No exp. nec. Field train. Apply 1-3 p. m. only, Mr. Terrana, 188 W. Randolph, Rm. 1325.

SALESMAN—To contact field accounts; no mdse. to sell. Transp. furn. Opp. for married man to make perm. connection with a large furn. Co. Salary. Apply 10 a. m.-2. J. G. Johnson, 2656 W. North-av.

COLORED men—Old reliable mfr. of household products has established routes that have paid $30 to $50 weekly. Income starts at once. Comm. and bonus. Apply 8 to 10 a. m., 4307 S. Parkway.

SALES and merchandising men—For Chicago territory, by large Chicago food mfgr.; permanent; salary and expenses; good opportunity. State age, education, and experience.
ADDRESS S S 117, TRIBUNE.

HIGH CLASS SOLICITOR—To work with expd. closer for home modernizing, siding and roofing; pays salary and commission; earnings above the average. Call before noon. 1144 W. Chicago-av.

SALESMEN—To sell the new foaming MILLIONS OF BUBBLES car wash. Polishes as it cleans. To gar. own., motor freight lines, and indus. firms. Call 9 a. m.-12 noon. Comm. Abolition Products Corp., 3145 S. Wabash.

SALESMEN.
To sell food products direct to consumers. Route established. We furnish truck. Salary and commission. Call at 3242 S. Pulaski-rd. Mr. Breicha.

SALESMEN—With cars, to service our wholesale candy and caramel apple routes; commission with guaranteed minimum; very good opportunity. Triangle 3233.

MAN—Estab. terr., debit collections; perm. pos.; promotion guar.; sal., comm., and bonus; we train you. 1140 W. Lake-st. Rm. 205, Oak Park. Euclid 1710.

SALESMEN—With or no exp.; age no bar., to sell fastest premium book deal in U. S. Top commissions. Free transp.
J. A. Frankel, 431 S. Dearborn-st., R. 420.

ALL VETERANS not eligible for defense work apply V. F. W., Room 1100, 180 W. Washington. Good pay.

CANVASSERS—To work with experienced closers; roofing, siding, insulation, and heating; salary and comm. 4912 Madison-st.

MAN—Unsuited for defense work; apparel sales field; about $180 advance comm monthly. 36 S. State, Room 1014.

HELP WANTED—MEN.

Salesmen.

SALESMEN
Chicago and Illinois
ARE YOU ACCUSTOMED TO $75 EACH & EVERY WEEK?
We have the proposition if you've got the sales ability.
Present conditions have opened up a great market for our product. Well known, nation-wide organization that has 35 branches and divisions thruout U. S. A. National publicity and advertising combined with a universal need for our educational service product gives you the opportunity to earn far above the average income.
Our well-planned program and expert guidance in the field assures you of getting into production promptly. Draw against earned commissions, which are high.
Write fully regarding past experience [confidential]. If you receive a telegram from us for a personal interview, be on time.
ADDRESS S N 428, TRIBUNE.

SALESMAN—Comm. or base price. Lone Star Home Remodelers, 2706 N. Halsted. Drawing account. Apply 5:30-6 p. m.

Agents.

WANTED—MEN OR WOMEN who want healthy outdoor work. Hundreds of Rawleigh Dealers' health improved and they made more money than ever before when they took over a home service route supplying over 200 widely advertised, easily sold necessities. Sales booming now. No experience needed. Write Rawleigh's, Dept. ILI-128-173, Freeport, Ill.

Miscellaneous.

MEN for part time work every day after school. If you are now employed and have your time free every day after school, you can earn extra money by promoting the sale of The Saturday Evening Post through boys. Salary $4 per afternoon. Must have car.
Men living South call Aberdeen 0550.
Men living North call Keystone 4350.
Men living West call Columbus 7370.
for appointment.

FACTORY LABORERS
18 YEARS AND OVER,
for general factory work.
STEADY WORK, TIME AND ONE-HALF AFTER 40 HOURS.
BUNTE BROS.
3301 W. FRANKLIN-BLVD.

OLD established concern has opening for 2 men between ages 30-45—Men who have had sales experience or held minor executive positions preferred. In reply show age, birth place, education, employment past 10 years. Salary $35 per week to start. Chance for advancement.
Address S S 390, Tribune.

Traveling Representative
to contact banks and financing agencies and check warehouse inventories. Must have car; good cond. Straight sal. State age, exp., and salary desired.
Address S N 403, Tribune.

Men 50 Yrs. or Older
You can help during the war by serving as temporary communication carriers.
THE WESTERN UNION TELEGRAPH CO.
417 S. La Salle-st.

LAUNDRY ROUTE MEN
Married. Experience not necessary. Established route. Earn $50 per week and up. Paid vacation. Apply Tuesday, American Laundry, 925 S. California.

PACKERS
CHINAWARE AND GLASSWARE; PERMANENT POSITIONS WITH OLD RELIABLE CO. APPLY IN PERSON TO MR. BLOCH, 2159 W. PERSHING-RD.

GUARDS—Over 45 yrs. of age. With fire or police exp.; not now engaged in defense wk., and having deferred draft status. Reply, giving details, exp., and sal. exp.
Address S N 543, Tribune.

WATCHMEN—Able-bodied; age 40-55; light weight, sober, with clear employment record; permanent employment; 6 night 60 hr. wk.; to walk beat; $22.40 per week to start. Rm. A, 159 W. Van Buren, 9-12.

25—MEN—25
17 to 60 years; factory work; nights. Apply employment office, 465 W. Cermak-rd., 7 p. m. Bring birth certificate.

Men—Warehouse Work
No exp. necessary. Good pay. No Sats. See foreman, 973 W. Cullerton-av.

GENERAL WAREHOUSE WORK—Exp. not necessary. Steady employment. Hibbard Spencer Bartlett & Co., 211 E. North Water-street.

INFORMATION Clerk — Male; age 45 or above, to direct the public at building entrance; $80 per month. State age, references. Address S N 445, Tribune.

MEN—No experience necessary; to learn cafeteria business; salary $19.50 week; opportunity for advancement. Forum Cafeteria, 64 W. Madison.

DRIVERS
for work within 100 mile radius; must have at least 3 yrs.' long distance freight hauling experience. Lemont 600.

MAN—Experienced in newspaper distribution or will teach; good salary; position with future. University 1423.

MAN—40 to 50; with car; draft exempt; for outside service work. Apply Hoover Co., 6753 Stony Island.

LAUNDRY helper and houseman—No. side hospital; good salary and meals. Phone Lon. 0400. Mr. Page.

TRUCK driver—Expd. for wholesale cleaning route; good salary and comm. Apply 1309 S. 5th-avenue, Maywood.

YOUNG men—To distribute coupons; $3.50 per day cash advance daily. Apply 7 a. m., 417 S. Green-st.

PORTER—For hospital laboratory. White or Colored. Good pay, room, and board. Call Dr. I. Davidson, Crawford 4000.

MEN—Over 18, for factory work; no exp. nec.; bring birth certificate; perm. Chicago Metallic, 3711 S. Ashland.

WATCHMAN—Retired active policeman pref.; 6-day wk., 10 hrs. per day; give qualif., salary expected. Address S S 387, Tribune.

JANITOR foreman—For office building; give age, experience, nationality.
ADDRESS S N 320, TRIBUNE.

GENERAL factory help—No experience required; steady work. Apply W. L. Stensgaard and Associates, 346 N. Justine.

BOYS or Men—Colored; no experience necessary. Good pay; steady. American Laundry, 925 S. California.

WATCHMAN—Steady, sober man, 45 to 55, for patrol beat on north side; 6 nites a week; $22.40 to start. 1837 N. Ogden.

GARAGE FLOORMAN.
White; over 45; steady employment. See mgr., 3020 Broadway. Bit. 1600.

RELIABLE single man—Steady work. Good living quarters. Walnut Lane Farms, La Fox, Ill. Phone Geneva 4177W-1.

MEN with autos—Part or full time; salary basis. Bring social security card.
Rm. 21, basement, 166 W. Van Buren-st.

FACTORY work—Experience unnec.; up to 50 years. Warfield Chocolate Division, 536 W. Cermak-rd.

GOOD AUTO DRIVERS.
APPLY 50 W. LAKE-ST.

GARAGE hikers—Experienced; good salary. 326 S. WELLS-ST.

DRIVER—Estab. cleaning route. S. W. side. Lakeside Cleaners, 319 W. 26th-st.

GARAGE Floorman and Night Watchman—[Comb.] Steady work; good pay. Irv. 3822.

JANITORS and floor waxers—Good salary. Address S N 319, Tribune.

A YOUNG and middle aged man to learn photo sup. bus. Mid-West, 117 N. Wabash.

MAN—Col.; gen'l gar. and gas station work. Exp.; refs. 6359 W. North-av., Oak Park.

GAS station nite man—Piper's, 7130 N. Western. Ambassador 9018.

MEN WANTED—For laundry work.
903 N. CALIFORNIA-AV.

MIDDLE age single man—For rooming house. Room and salary. 3722 Fremont-street.

GUARD—For factory.
2400 N. Western-avenue.

PORTER—For bakery; good salary. Apply 3216 W. North-av.

LABORERS WTD.—N. side pref.; no exper. nec. Steady. Address G N 272, Tribune.

GARAGE night floorman—Greasing exp., car washer. 4130 Clarendon. Lak. 0086.

2 MEN—Work in junk yard. Steady. Union wage. Kay Salv. Co., 4736 W. Iowa-street.

PIN SETTERS—COLORED. WE TEACH.
131 SO. WABASH.

PORTER—For bakery; white or colored; yng. man. Charles Danegger, 5938 W. Chicago-av.

MEN—For bottling room. Silverbrook Beverage Co., 1901 Webster-st.

MIDDLE aged man—To run errands.
530 S. DEARBORN.

BOY or Man over 40—Strong; truck helper and shop work. $18 week. 1665 Milwaukee.

CAR WASHERS — COLORED—DAY WORK. At once. 4655 W. Washington.

MAN—To operate public garage nights; exp. only; $30 week. 2710 Wentworth.

CAR WASHERS—GOOD PAY.
Apply 1400 W. 74th-street.

BEGINNERS—For light pleasant work. Age 17-50. 900 N. Franklin, 5th floor.

PORTER—Reliable; best wages. Apply at once. 4701 Cottage Grove. Oakland 0066.

YOUNG men—To learn woodworking; steady. Pine Pheasant Novelties, 1234 Belmont.

PARKING attendant—State exp., phone and address. Address T N 424, Tribune.

LABORER—For factory work. Leonard Peterson & Co., 1234 Fullerton-av.

MEN—To wrap bundles; 45c per hour. Apply Mr. Schmits, 29 E. Hubbard.

HUSKY men for loading platform—50c per hour. Apply Mr. Schmits, 29 E. Hubbard.

CAREFUL DRIVERS—WHT. GARAGE WK. 218 W. MONROE.

MEN—FOR WORK IN CRACKER FACTORY. 901 W. ARTHINGTON-ST.

GAS station attendant—Apply Sabino's Gas Station, 5100 W. North-av.

HELP WANTED—MEN.

Miscellaneous.

YOUNG MEN WANTED
World's largest tree trimming organization can furnish steady employment to unmarried men, 18 to 30, keeping electric lines and telephone wires free from interfering limbs, branches. Company offers opportunity to learn interesting, profitable profession of tree surgery. Those hired now will be given ample training period at Kent, Ohio, without expense. Applicants must have good practical education, be free to travel. Pay on hourly wage basis, with periodic increases depending on employee's own enterprise. Mr. J. A. Paine, field representative of The Davey Tree Expert Company, Kent, Ohio, will be at the Hotel Morrison, Chicago, to interview applicants. Hours 11 a. m. to 7 p. m. daily.

MAN OVER 50
Former small business man, or factory or office employe now unemployed or displaced by the war who either wishes to get employment for the period of the war or who wants an opportunity to improve his condition. We have jobs where a man can start at a good wage in a well established business and advance himself. In reply tell us all about yourself and your ambitions. All replies confidential.
Address H D 172, Tribune

MEN FOR GASOLINE STATION WORK. NO EXPER. NECESSARY. APPLY MANAGER, 5329 BROADWAY.

Men Over 18 Yrs. of Age
TO DELIVER TELEPHONE DIRECTORIES IN CHICAGO FOR ONE MONTH. $4 TO $5.50 PER DAY. APPLY MR. LANG, 419 E. 25TH-ST., 7 A. M. TO 4 P. M., MONDAY THRU FRIDAY.

DISTRIBUTORS
Men and women with automobiles to deliver telephone directories in Gary. Apply C. Wallaert at Cadillac Motor Sales, 501 W. 5th-st., Gary, Friday only, Sept. 25, at 8:30 a. m. Pay strictly comm. basis.

MEN
with sedan or coach automobiles to deliver telephone directories in Chicago for one month. Apply Mr. Tink, 419 E. 25th-st., 10 a. m. to 4 p. m., Monday thru Friday.

PORTER
For stores. Permanent work.
Call 11 A. M. to 12 A. M.
Andes Candies, 4430 N. Clark.

OLDER MAN—50 TO 60
Locker room clerk, Y. M. C. A. Must be reliable. Apply in person after 9 a. m. 1515 W. Monroe.

LABORERS—For work in line construction division of the Chicago Surface Lines. Free trans.; steady work; good wages, with opportunity for advancement. Apply after 9 a. m. at 2141 W. Grand-avenue.

5 MEN WANTED
Parcel post and warehouse men, 18 to 45; permanent positions; 47½c per hr. to start. Apply 601 W. Jackson-blvd., Mr. Cropp.

Retired or Ex-Policemen
for guard duty in manufacturing plant. Give complete details.
ADDRESS X K 596, TRIBUNE.

WAREHOUSEMAN—For label stocks. Steady work. Married with children, or over 45. Pleasant working conditions.
Address S N 438, Tribune.

40—MEN—40
17 to 60 years; factory work. Apply employment office, 465 W. Cermak-road, 8 a. m. Bring birth certificate.

MEN—INTELLIGENT
No experience necessary; light factory work. 1715 N. BOSWORTH.

3 HUSKY MEN
Warehouse work.; 40 hr. wk.; 65c per hr. ADDRESS S S 311, TRIBUNE.

SEVERAL boys and men for packing, shipping and stock work; white or colored; day and night; 40c-50c hour to start. 310 South Racine-avenue, 5th floor.

GARAGE FLOORMAN
Steady work; good pay.
3115 Broadway. Bittersweet 9400.

MAINTENANCE man—Steady work; good hours; highest wages. Western Wet Wash Laundry, 5409 W. Lake-st.

GENERAL factory help—58c an hour to start, 68c after 30 days. Thomas Moulding Floor Mfg., Archer and Kolmar.

If you have not found the kind of position you are looking for, read the Salesmen Wanted Ads. Earnings of salesmen are unlimited and many concerns are looking for inexperienced people whom they can train.

Employment Service.

SALARIED POSITIONS.
$2,500 to $25,000.
This thoroughly organized advertising service of 32 years recognized standing and reputation carries on preliminary negotiations for positions of the caliber indicated above through a procedure individualized to each client's personal requirements. Several weeks are required to negotiate and each individual must finance the moderate cost of his own campaign. Identity is covered and, if employed, present position protected. If your salary has been $2,500 or more send only name and address for details.
R. W. BIXBY, INC.,
192 Delaware Bldg., Buffalo, N. Y.

RESULT GETTING LETTERS for THAT WAR job. B. H. Allen, 140 N. Dearborn.

Employment Agencies.

COL. FACTORY MEN
Col. laborers, nights, 68½c
SKILLED, UNSKILLED..50c-75c HR., O. T.

Col. lmbr. stack. 63c	Col. wd. shop. 50c o.t.
Col. foundry ... 65c	Col. studio porter. $23
Col. el. fac. 50c hr.	Elderly col. ..... 55c hr.

Col. boys, defense plant, 53c
Col. showrm. ptr., dr., $100

Col. fcty. porter. $30	Elect. shop. learn. $30
Col. liq. packers. $60	Col. porter. bak'y. $30

AUTO HIKERS, $25
2 col. Painters, steady, $110
Colored Hotel Porter.....$100
Colored Linen Sorter......$100
Colored Bakery Porter....$25
Col. D'washer, machine...$25
3 col. Hosp. Porters...$75, m.
Col. Bell Boys, nites..$60, tips
100 Colored Garage Jobs
JACKSON AGENCY
24 E. Van Buren 2d Floor

ASST. PURCHASING AGENT......$200 UP
JR. SALES ENG.—Some M. E. training $50
FANFOLD BILLER—Truck exp.......$37.50
SHIPPING CLERKS & HLPRS.....$25 UP
STOCK ROOM—Mach. shop..............$35
Men, Lrn. Pre. Grind., $30 up
25 MEN—Learn assembly...............$30
MILLING MACH.—Any exper.............$60
RADIAL DRILL—Day work...............$60
Pol. & Buffer, Open. Inspector.........$1

Assembly 75c	App. Welder 60c
Arc welder $42	Genl. fact. $31
Punch press $38	Jr. mill. mach.....75c

ROYAL, 37 W. JACKSON

FOOD MERCHANDISING
Exp. natl. food accts.; adv. agcy..$10,000
2 COPY WRITERS, agcy. exp...$6-$10,000
RE-BUYER, mail order exp...........$400
Production mgr., adv. agcy. exp......$300
COPYWRITER, agricultural exp. $250
ASST. EDITOR, food exp. $250
ARTIST, pkg. design $195
2 STENOS....................................$125-$150
OFFICE BOY $80

Sinclair-Masterson
310 S. Michigan. Room 1749.

FACTORY LABORERS ....82½c hr.
55 CLEAN FACTORY JOBS ....65c hr.
40 men; any age; learn mach shop.
50 car and truck drivs. up to $45.
SKILLED JOBS OF ALL KINDS. $1.25 up.
FULL FEE, $5.00.
200 ODD JOBS—GOOD PAY—TODAY.
AVAILABLE AGENCY
343 S. DEARBORN, 2d flr., Rm. 204.

STRUCTURAL Ornamental Iron workers. Shopmen's Union, local 473, 3345 W. 27th.

[Continued on following page.]

HELP WANTED—MEN.

[Continued from preceding page.]

Employment Agencies.

A. J. McCoy & Assoc., Inc.
SUITE 1130. 140 SO. DEARBORN.

NO CHARGE
TO THE APPLICANT FOR THE FOLLOWING POSITIONS

CHIEF TOOL DESIGNER
A-1 TOOL INSPECTOR
TIME STUDY ENGR.
25 TOP TOOL DESIGNERS
15 TOOL MAKERS
6 Supervisors of Machine Shop Set Up Foremen
10 FOREMEN—Mach. Shop Experience
4 FLOOR SUPTS.—Mach. parts mfg. precision exper.
FORM CUTTER DESIGNER
GAUGE DESIGNERS
Milling Mach. Set Up Men
Turret Lathe Set Up Men

THE ABOVE POSITIONS ARE ALL FOR THE SAME PLANT IN THE HEART OF CHICAGO. A MODERN PLANT NOW IN ARMAMENT WORK. 60 HOURS PER WEEK AT TOP SALARIES AND TIME AND ONE-HALF FOR OVERTIME AFTER 40 HOURS. IF YOU ARE UNABLE TO COME IN, WRITE OR CALL MR. McCOY. HE WILL DISCUSS YOUR EXPERIENCE AND ARRANGE AN APPOINTMENT.

NO CHARGE
For Above Positions

RADIO TECHNICIANS, from testing to supervision of production; sal. to $8,000

TOOL ROOM SUPT. [Chicago].....$4,800
4 INDUSTRIAL ENGRS.—40-50.. 6,000
15 Automatic screw mach.: set....1.50 hr.
16 TIME STUDY engrs. [fdy.]...... 3,600
9 Professional indust. engrs........ 6,500
6 Hand screw mach.: set-up men; salary for 60 hr. week........... 5,000
NITE SUPER.—Machine shop....... 5,000
FOREMAN—Automatic screw mach. 4,200
FOREMAN—Grinding machines...... 4,200
FOREMAN of machine repair men.. 4,200
FOREMAN—Turret lathe dept...... 4,200
2 MACHINE SHOP indust. engrs... 6,000
6 CHEMICAL ENGRS.—Grads....... 5,600
9 TOOL MAKERS—Chicago..........1.55 hr.
GENERAL SUPT.—Small Michigan town; close precision work......$10,000
Stress analyst—Aircraft exp........ 5,000
CIVIL ENGR.—Construction exp..... 4,500
SUPT.—Aircraft engineer 12,000
Methods engr.—Aircraft exp......... 5,000
SAFETY ENGR.—M.E. grad., 35-45 6,000
PERSONNEL mgr.—Mfg. ex., 40-50 6,500
TEXTILE CHEMIST—Testing 6,000
TEXTILE TIME STUDY engr...... 5,000
TEXTILE engr., coats, suits exp.. 6,000
WORKS MANAGER—Textile plant 6,000
HUNDREDS of additional technical men needed at salaries near...... 10,000
10 Men—To train for safety engrs. 2,000
SALES—[For Chgo.]: food exp..... 1,800
SALES—Industrial lubricant exp... 3,600
SALES—Coll. grad. or near to train 3,000
SALES—Gen. mdse. exp............ 2,750
SALES—Adv. space [Chgo.]........ 2,600
TRAINING director—Retail chain store exp.: salary to.............. 8,500
SALES PROMOTIONAL mgr.—Retail chain store exp.: salary...... 17,000
COMPTROLLER—Heavy mfg. exp.. 12,000
CHIEF acct.—Chain store exp. nec. 6,000
3 COST ACCTS.—Mfg. exp......... 4,600
PROJECT MGR.—Constr. exp....... 12,000
6 ACCTS.—30-35 yrs.: salary to.... 3,900
STATISTICAL CLERK—Sales dept. 1,800

Rate clerk	$195	Bookkeeper	$150
Order clerk	160	3 accts	225
Pay roll audit	175	Stock mgr.	175
6 office boys	75	Printing supt.	150
Receiving clk.	130	Auditor: travel.	250
Adv. clk.	150	Atty.: mfg. co.	250
Acct. ofc. mgr.	260	Tool buyers	250
6 accts.: yng.	210	Emp. interview.	190
Cost accts	200	Fieldmen: train.	150
Mdse. men	200	Warehouse supt.	400
Buyers: hdw.	600	Buyers: glasswr.	600
Underwriters	300	Copywriter	400
Cost acct.	400	Procedure acct.	400
Purchasing	250	Boys to train	110
Supr. costs	450	Pay roll supr.	350
Accts., payroll	325	Ins. adjusters	175

IN A GOOD MANY INSTANCES THE EMPLOYER WILL PAY THE FEE FOR THE APPLICANT. SO DON'T HESITATE TO COME IN AND DISCUSS YOUR PROBLEM. WE MAY BE ABLE TO HELP YOU.

A. J. McCoy & Assoc., Inc.
SUITE 1130—140 S. DEARBORN.

MOLENE

BANKERS BLDG. 105 W. ADAMS.

CHEMICAL DEPT.

Metallurgist, non-ferrous.....$350
Ceramic chemist.............. 325
Exp. paint chemist........... 300
Casein paint chemist......... 300
Metallographer 300
Paper chemist 300
Chemist plant operation...... 300
Chief steel chemist.......... 300
Bio chemist.................. 225
Organic chemist.............. 225
Pharmaceutical chemist....... 200
Chemical sales engineer...... 200
Development chemist.......... 200
Asst. to chief chemist....... 200
Recent grad. chemist......... 175
Beginner chem. engineer...... 175
Control chemist.............. 165
Chemist, no degree........... 130
Laboratory assistant......... 125

CREDIT MAN, $150
[Retail exp., over 45, no pressure.]

Stock room foreman, paper prods......$175
Bkkp. clerk, 45-50, purch. records.... 175
Timestudy student, young............. 150
Timekeeper shop clerk, W. S.......... 140
O. S. D. clerk, trucking company..... 125
Cost clerk, posting exp.............. 125
Stenographer, 5 days, loop........... 125
Production clerk, lite steno......... 125
File and entry clerk................. 110
Typist biller, nites................. 110
Addressograph operator............... 110
Stock man, postal work............... 100
Messenger-mail clerk, loop........... 100

3 JR. CLERKS, $100
[Learn advertising, merchandising.]

Office Methods and Procedure Man, $350

MAJOR MANUFACTURING FIRM. FINE PERMANENT FUTURE. EMPLOYER OUR OFC. TODAY ABOVE.

3 INDUSTRIAL ENGRS. ....$325-$400
MECHANICAL ENGR. — CONSTRUCTION CO. FIELD MAN; CHAMBER OF COMMERCE OR ALLIED EXPER.......$250
WELFARE MAN TO HANDLE LGE. GRP. OF MEN; OUT OF TOWN....$175-$225
SALES CORRES.—ORIGINAL EQUIP..$200
WAREHOUSE MGR.—OUT OF TOWN.$225
COST ACCTNT.—CONSTRUCTION.....$225
ASST. TO TRAFFIC MANAGER......$250
COST CLERK-TIMEKEEPER..........$35
COST ACCTNT.—MACHY.; EAST...$6,000
JR. TIME STUDY ENGRS. [5]..$175-$225

Salesman, Dealers, $225-250

RETAIL STORE MANAGER........$200

Genl. Ofc. Clerk, $150-200

STENO.-SECY.—DOWNSTATE $200
PRODUCTION SCHEDULE CLK....$30-$35
STOCK & RECVNG.—SM. PARTS..$35-$40
MAIL ORDER DEPT. MGR...........$200
PURCHASING AGENT—METALS $350
PURCHASE EXPEDITER $200
I. B. M. OPERS. [3]...........$175-$225
WHOLESALE CREDIT MAN..........$175

Glader Corporation
110 S. Dearborn-st., 4th Flr.

N. S. CONSOLIDATED

Hotel clerk—Days; out city.......$125 r. b.
Bell—To 55 yrs.; Mich...$30 r.b., tips $125
Night clerk, $135 mls.; day clerk, $135.
Elderly men—No exp.; hotel clerk, or elev.

Pay roll exp.	$35	Boy shipping	$25
Punch drill	75c	Lathe exp.	85c o.t.
Col. porter	$22 up	Col. garage	$28

HOTEL MAINT.—DAYS; NORTH....$135
UNION PAPER, SCALE.
Window washer—Union or join, to scale.

Nite firemen	60c	Nite porter	$125
Col. paint.	$100-$125	Col. hsmn.	$95

1001 LELAND-AV.

"MORRELL AGENCY"

Fcty. laborers	$45	Inst. engineer	$150
Boiler mkr. hlpr.	85c	Bartender	$40
Electrician	97c	Inst. chef	$135 r.b.
Engineer hlpr.	60c	Oiler-inst.	$110
Inspectors	90c	Laundry hlpr.	$75 r.b.
Arc welders	90c	Hsp. porter	$105
Bldg. janitor	$120	Htl. cook	$125 r.b.
Engine lathe	90c	Attendants	$70 r.b.
Carpenter	$1	Htl clerk	$125
Crane opr.	85c	Cabinet	$140

306 W. MADISON-ST.

AUTO mt. wk.	$1.10 h.	Shipping clerk	$35
Billing clerk	$37.50	Spot welder	65c
Milling machine	70c	Drill press	70c
Lathe hand	$125	Grinders	70c
25 laborers	68c	Boy, learn trade	45c

FOR COLORED

Laborers	50c-60c	Truck driver	$25
Porter	$25	Garage porter	$22.50
Factory, no exp.	45c	Tavern porter	$25

GENERAL, 37 W. JACKSON, ROOM 49.

LARGEST COLORED AGENCY,
150 COLORED FACTORY JOBS OPEN.
ANY AGE. UP TO 70c HR.
COLORED WOOD SHOP JOBS......60c hr.
50 COLORED CHAUFFEURS........$25 wk.
60 COLORED TRUCK JOBS..........$35
COLORED TRUCK HELPERS........$26 wk.
AVAILABLE. 343 S. Dearborn. Rm. 204.

BIGELOW PERSONNEL

EXECUTIVE, OFFICE, TECHNICAL MEN, EXPERIENCED PREFERRED ....OPEN
OFFICE BOYS, 16 TO 18 YRS...$70-$85
14 E. JACKSON. ROOM 1508.

HELP WANTED—MEN.

Employment Agencies.

"MONARCH"
CHICAGO'S BEST

Steel Foundry Supt., $8,000

SR. TIME STUDY ENG..............$5,000
RECREATIONAL DIRECTOR..........$4,200
CH. TOOL ENGINEER...............$7,500
PROCESS ENG.; Machine Shop.....$6,000
METH. ENG.; Mech. Exp...........$7,500

Gen. Supt. Mch. Shop, $8,000

JR. CHEMISTS; Rubber exp.........$2,400
CHEMISTS; Anal. exp..........$3,000 up
CHEMISTS [Colored]................Open
JR. TIME STUDY; Little exp.......$2,400
JR. FOREMEN; Machine Shop.......$3,200
FOREMEN; Tool Room..............$6,500

Foreman Mach. Shop, $6,000

ENG.; MEAT CANNING..............$3,000
MECH. DRAFTS., Jr. and Sr. $1,500-$4,000
CHEMICAL ENGINEER...............$4,200
PERSONNEL ASSISTANT.............$2,400
DEV. ENGINEERS................to $10,000
MACHINE DESIGN..................$4,200

BUYER, $500

STYLE GOODS OR MAIL ORDER EXP.
BUYER; Machine Shop Supplies......$250
BUYER; Tools and Metals...........$350
COST. ACCT.; No. Side; Excep. Opt..$250
ACCOUNTANT; Office Mgr.; Mfr.......$350
ACCT. General Commercial........to $350
TIMEKEEPER; Piece Work.............$200
CORRESPONDENT; Technical...........$200
COST CLERKS.................$175 to $200

Shipping Clerk, $45

H. S. GRAD.; Learn Time Study......$90
BOY; Age 16 for Office; Good Co.....$75
BOOKKEEPING; Full Charge...........$175
FOUNDRY; Cost Clerk................$175
PRODUCTION CLERK...................$175

JR. ACCOUNTANT, $190

AGE 45 TO 55; A-1 CO.; GOOD FUTURE.

Bookkeeper	$35	Timekeeper	$30
Plant Acct.	$190	Steno.	$130
Sales Corres.	$150	Multigraph Op.	$130
Hotel Clerks	$110	Accts.	$175

Boys, Office, Stock, $100

Husky Men, 90c Hr.

OVRTM.; 100% DEFENSE; VITAL WK.
HANDICAPPED BOYS OR MEN; FACTRY.
BOY as Messenger.....................$25
10 EX-SALESMEN; Learn Trade.........$40
MEN OVER 45; LEARN SERVICE.........75c
HANDY MAN..............House and $150

BOYS AND MEN, $36

AGE 18 TO 48; A-1 CO.; RAPID RAISES.
LICENSED ENGINEER...................$52
LICENSED FIREMAN....................$39
BLDG. JANITOR; Small Bldg..........$125
SEWING MACHINE REPAIR.........$1.20 hr.
ELECTRICAL MAINT..............$1.10 hr.
MAINT.; SMALL MACHINE.........$1.15 hr.

BOYS--MEN
AGE 17 TO 60
65c TO 90c PER HOUR

Crane Oper.	$52	Crane Hooker	$44
Sprayers.		Welders.	
Painters.		Upholsterer.	
Lathe	$1.50 hr.	Guards	$35
Watchman	$36	Boys, Tail.	80c

Men, Steel Co., No Exp., $35

JANITORS, FACTORY..............70c hr.
COLORED PORTERS................60c hr.
MEN AND BOYS; Learn Die Cast.......$28
TECH. H. S. GRADS..................$35

Grain Shovelers, 80c+

MILLWRIGHTS, $48

Freight Loaders, No Exp., $40

MEN; LEARN GRINDING.

MANY OPENINGS FOR Men Over 45 to Learn
MANY OPENINGS FOR Boys and Men with School OR LITTLE EXP. ON MACH.; Top Pay
MANY OPENINGS FOR Colored Boys and Men IN SHOPS AND FACTORIES.

"MONARCH"
19 WEST JACKSON-BLVD.

BUSINESS MEN'S

Technical.
Gen. Supt.; metal mfg...........$7-10,000
2 Ind. Engrs.; mail order pref....$5-6,000
Prod. Mgr.; steel plate—tanks.......$4,800
Asst. Supt.; mfg. and shop exp....$4-5,000
Tracer $1,500

Executive—Sales.
Buyer-Mdsr.; stationery-jewelry....$5-7,000
Buyer-Mdsr.; furniture..............$5-7,000
Buyer-Mdsr.; drugs..................$5-7,000
Store Mgr.; 28-38; will train. Must be aggress. Retail mdsg., hard or soft lines exp.; A1 firm; opport..$3,600
Br. Sales Mgr., 28-42; 3 depend., with knldg. fact. sys. and mfg. processes; A1 opp.; perm.; sal.....$3,600

Sales, to mfgrs.; coll. grad.........$3,600
Sales, to mfgrs.; metal chem. acids..$3,000
Sales, to schools-colleges. Prefer history or geography educ. or former teaching experience. Salary open.
OTHER openings in sales, promotion, mdsg. for aggress., draft ex. men, 26 to 50.

We have more immediate openings for
FED. TAX ACCOUNTANTS
than any other competitive employment brokerage firm in America.

WANTED—AT ONCE
JRS., SRS., TAX MGRS.
SALARIES $2,000 to $20,000.

Exec. Cost Acctnt...............[to] $7,500
Chain Store Comptroller..............$6,000
Corp. Asst. Secretary; nat'l firm.....$5,200
Supt. Sen. Public Acctnts.............$5,000
Acctng. Systems Engr..................$4,200
Certified P. A. Perm. staff...........$4,200
Off. Mgr.; pub. acctg. exp............$3,600
Cost Accts.; construction exp.........$3,300
Senior Trav. Auditors.................$2,700
Cost Acctnt.; no. suburb..............$2,700
Gen. Acctnt.; north side..............$2,600
Gen. Acctnt.; off. mgr. trainee.......$2,400

Small Loan Mgr., $5,000

Credit Man; prefer food exp.......$250-350
Credit Man; A1 personality........$150-160
Order Clerk [mech. draw educ.].........$175
Stenographers......................$125-150
Biller or Typist.......................$150
Retail Sales; good experience..........$160
Office Boys; no exp. nec.............$75-95

Many above open all week for consideration. Come in, phone, write.
209 SOUTH STATE-ST. State & Adams.

"ARROW"
37 W. JACKSON-BLVD. HAR. 4180.
Packing Eng.-Design, $3,000

TIME STUDY METHODS................$5,000
OPERATING SUPT., M.O. EXP.........$3,000
REBUYER MEN—CLOTH, UP............$3,000
ACCOUNTANTS—COST MEN, UP.........$4,000
CLERK—ALL AGES, DEF., UP...........$200
EXPEDITOR—CLOSE IN.................OPEN
HUSKY BOYS, MEN, DRAF. DEF..........$175
SALES, OFFICE, TECH. JOBS OF ALL KINDS, MECH. LAYOUT MAN. Very tops
ENGINEER PROD. MEN, UP..............$400
TIMEKEEPER—OLDER MEN...............$175
STOCK KEEPER—STORE ROOM............$160
LOAN MEN—LOOP, UP..................$225
LIC. ENG. UNDER 45 yrs., loop.......$200
FACTORY—No exp., northwest side......65c

GUARDS, EXP., UP $175

COL. PORTER—DEL.			$25+Tips
Grinders, up	$1.00	Shearmen	90c
Punch pr. set up	90c	Punch press	75c
Hosp. order	$65 ml.	Baker—Rolls	Open
Hot. painter	$36	Hotel clerks	$135 up
Col. kit. men	$22 m.	Chefs, to	$40
Dishwas. C.W.	$20 m.	Col. bus boys	$20
Col. boners	95c O.T.	S. N. OPR.	50c
El. opr., to	$110	Eng., no lic.	$80 r.b.

BARTENDERS—All Sections City.....Scale

30 Colored Laborers, 70c

CLERICAL—TECHNICAL.
M-E-N—B-O-Y-S.
BEST JOBS—BEST COMPANIES.
M-E-N—B-O-Y-S..........................$38+
DEFENSE WORK, NO EXP...............LEARN
SHOP MEN, ANY KIND..................$37.70
SHOP LABORERS, NO EXP..............$37.70
MEN, SHIPPING DEPT.....................$38
LIC. ENGINEER, $200.
LIC. FIREMAN, $40+.

Sheet Metal	$60	Electrician	$1.10
Janitor	$38.50	Pol. Buffers	95c
Stock Man	$40	Sprayers	85c
Maint. Hpr.	75c	Lamp Wirers	$35

MID. AGED MEN, TO 60 YRS., $35.
HANDICAPPERS, $30.
BENCH HDS., 80+.
Welders, school exp.....................$40

Loop, 28 E. Jackson

ENGINEERS

DESIGNERS, shovels, cranes...........$400
ELEC. ENGR., plant layout............$300
DESIGNERS, precision parts...........$350
TOOL ENGINEERS.......................$400
PHYSICISTS RESEARCH..................$350
DETAIL DRAFTSMEN................$150-$225
This office will be open for interviews Wednesday evenings until 8 o'clock.

AMER. ASSOC. OF ENGRS.
8 S. MICHIGAN. RAN. 9085.

10 LABORERS, machine shop..............$43
15 Assemblers; no experience...........$35
20 Helpers, machine shop...............$35
5 Jr. Inspectors, sch. exp.............$39
10 Ruff grinders, no exp...............$37
16 Arc welders, sch. exper.............$39
5 Welders, no exper....................$34
6 Crane oprs. and hookers..............$45
25 Arc welders, struc. and plate.......$60
5 Pol. and buff.. $1.00 hr. Drill press..$50

CERTIFIED, 30 N. WELLS

Accts., Credits, Sales, Tech.

SALARIES $1,800-$12,000.
Reliable men, gd. exp., any line, wanted.
4-F or over 45 can get jobs.
3-A's with dependents can get work.
See us for better pos.; highest sal.

Occupational, 310 S. Michigan

200 EXCEPTIONAL JOBS.
Men, women, boys, girls, white and colored; factories, shops, restaurants. White Eagle Emp., 1579 Milwaukee, Rm. 216.

HELP WANTED—MEN.

Employment Agencies.

O'SHEA
"America's Largest" ENGINEERS-EXEC.

Chief time study engr., $4,800-$5,200

PLANT MGR.—[Small parts], wonderful opport. Starting sal...............$10,000
CHIEF ENGR.—Mfg., small parts.$7,500 up
JR. PURCHASING AGENT—Must know machine operation.....................$3,000
PURCHASING AGENT...............$4,200 up
MATERIAL CONTROL ....$4,200 up
5 METHOD ENGINEERS.........$4,800-$5,200
6 TIME STUDY ENGRS.........$3,600-$4,800
8 MECH. DRAFTSMEN..........$2,400-$2,750
6 MECH. TRACERS......................$2,400
JR. CHEMIST—Man or woman, food, South side...........................$1,500
CHEMIST—[Rubber exp.]................$2,400

ACCTS.-CLERICAL

COST ACCT., N. S. sub., $200

PAY ROLL AUDITOR—To travel.$175-exp.
ACCT.-BKKPR.—Supervise small dept.$200
JR. ACCOUNTANTS—Potential exec. material to train as office mgrs. for large Nat'l Organiza. Unusual opport.................$150-$225
2 CLERKS—Good at figures......$100-$110
RECORD CLERK—Middle age, 48 hrs.$110
RATE CLERK-BILLER—Nights.........$150
STOCK ROOM MAN—Stationery supplies, etc...................................$12[illegible]

50 Punch Press, $38 Up

PAINTER—Steady $44.20
GUARDS—Local 82c
RADIO—Phasers, repairmen..............$1 hr.
JANITORS—Southwest.....................75c hr.
LABORERS—Defense plants.............70c-95c
LABORATORY ASSISTANT..................$125

40 OLDER MEN, 55c Hr.
While training in Co. school learning machinist trade

LEARN HEAT TREATING....................$32
LEARN MACHINE SHOP..................$30 up
LEARN LATHE............................60c hr.
CABINET assemblers—Helpers, nailers, wood mach's and finishers......75c-$1.40

Trckrs.-Dk. Hds., $33-40

MILLWRIGHTS AND MAINT. MEN.$47.80
DIE SETTERS..............................85c hr.
STOCK AND SHIPPING................$30-$45
YOUNG MARRIED MAN—Good appearance and personality..................$170

REST. HELP—NO FEE

INVESTIGATORS ....$100 and exp.
DINING CAR STEWARDS....................$200+
HOTEL CLERKS..........................$125 r.b.
NITE COOK—Factory.......................75c hr.
BELL AND ELEVATOR BOYS.$85-$92.60

Bindery Foremn., $50-60

[Prtg. Dept. Open Monday, 8 to 8 p. m.]
VERTICAL PRESSMEN....................$40-$48
KELLY PRESSMAN........................$40-$44
LINOTYPE OPERATORS—O S. city...$40
KLUGE PRESSMEN........................$35-$40
GORDON FEEDERS-PRESSMEN......$30-$50
MULTIGRAPH—Any exp.........................$30
PRINTERS—All around, any age.$30-$36
CYLINDER FEEDERS......................$32-$36
FOLDER OPERATORS..............................$40
PAPER CUTTERS....................................$40
25 GAS ATTENDANTS.......................$30-$38
DRIVERS—Any age..........................$30-$35

"Twentieth Successful Year"

O'SHEA
EMPLOYMENT SYSTEM
64 E. Jackson WAB. 1884

Ass't Works Mgr., $7,000

INSPECTOR—Quality control $5,000
CHIEF TOOL ENGINEER....................$6,500
SUPT.—Small Mich. town..................$4,800
TIME STUDY MAN.............................$4,200
CHIEF ENGINEER—Mfg......................$7,500
ACCOUNTANT—Standard cost...............$4,200
ASST. PERSONNEL MGR......................$2,000
OFFICE—Draft deferred to...............$150+
JUNIOR DRAFTSMAN.........................$110
SALES—Any age, car......................$150+
Steno. ....$160 Office boys $100

50 Men, $40 Wk.
25 Elderly Men, $31
75 Laborers, 60c-85c hr.
90 Boys, No Exp., $30
10 Rough Painters, $40
5 Truck Drivers, $37
3 Young Drivers, $27.50
5 General Maintenance, $45
12 men, learn shop, $35
7 boys, learn lathe, $30
15 Rough Carpenters, 83c +
6 Assemblers, small pts., 75c
3 Electricians and Helpers
5 Sheet Metal, no layout, $1

MEN BOYS
START TODAY. STOCK-SHIPPING.
67c HOUR + O. T.

Cple., hswk., chauf., $150-r-b

HOTEL NITE CLERK—48 hrs.			$120
Doorman	$110 T.	2 car hikers	$30
Lic. eng.	$150 up	Gas sta.	$110
4 watchmen	$120	Hotel clk., no ex.	$100
Maintenance	$80 r.b.	Houseman	$90
Wagon men	$27 M.	Inst. ldry.	$60 r. b.

Printing Help—See Melleby

VERT. PRESSMAN, label exp..........$1.25
VERT. PRESSMAN, nice shop..............90c
KELLY B. or No. 2 PRESSMAN...............$1
CYL. PRESSMAN, nites....................$1.25
LINOTYPE OPERS., steady......90c-$1.25
COMP. Ludlow exp.........................$1.10
COMPOSITOR, job exp........................85c
PRESS HELPERS, learn offset...............70c
PAPER CUTTERS, day or nites......90c-$1
MEN, NO EXP.............55c+O. T. Av. $35
PORTER-WATCHMAN, days....................$25

ALL TRADES
343 S. Dearborn 4th Floor

PERSONALIZED SERVICE

COMPTROLLER—Metal mfgr...........$12,000
COMPTROLLER—Asst. chf. actg., ret.$6,000
AUDITOR—Mfgr. own stores............$6,000
OFFICE MGR.—Procedures systems.$5,200
OFFICE MGR.—Standard cost dept..$5,200
ACCOUNTANT—Mfg. costs, full chg.$6,500
ACCOUNTANTS—Hvy. mchy., airc....$5,000
PERSONNEL DIV.—Lge. Chgo. mfg.$6,000
PERSONNEL DIV.—Asst. interview.$2,600
PUR. AGENTS—3; Chgo. mfrs. to....$4,800
PUR. AGT. ASST.—Expediter, metals.$3,000
CAFETERIA MGR.—Ch. stores, to...$6,000
COPYWRITERS—Ag., genl. exp. to..$3,600
COPYWRITERS—Adv. agcy., layouts.$2,600
PROD. MEN—Stores, mfg., agcy. to..$2,600
ADV. MGR. ASST.—Lge. food mfg.$4,500
SALES MGR.—To train salesm. to....$6,000
SUPT.—Mfgr. airplane parts to......$7,500
SUPT.—Mech., elec. plt., maint., to..$6,000
SUPT.—Asst. mech., elec. est. const.$4,000
ENGR.—Mech. spl. mach. develop....$5,600
ENGR.—Prof. staff, Chicago...........$7,800
ENGR.—Routing, Process, Industrial.$4,800
ENGRS.—Radio pr., insp., devel. to..$6,000
ENGRS—6; standards-methods, to...$6,000
GENL. FOREMAN—Mech. el. parts...$6,000
MAINT. ENGR.—Mech., sheet metal.$3,600
CHEMISTS—10; Paint, ch. anal. to..$3,600
CHEMISTS—3; Yng., 2 yrs. exp. to..$2,400
SALESM.—Intangibles, Chgo. to.....$4,000
SALESM.—Poultry animal feed.......$3,600
SALESM.—Drugs, toilet goods........$3,000
SALESM.—To purch. agents............$3,600
SALESM.—Detail to dentists...........$2,400
SALESM.—Home heating appliance..$3,000
ACCOUNTANT—Spl. reports mfgr.....$3,600
ACCOUNTANT—Genl. mfgr. costs.....$3,600
ACCOUNTANT—Costs; chem., metal.$3,600
ACCOUNTANT—Jrs.; mfr., public....$1,800
BOOKKEEPERS—Pay., rec., mfgr....$1,800
CORRESPONDENTS—4; s.; pur. pr.$1,800
STENOS.—Clerks; prod.-pur. to.......$2,100

THE HONES COMPANY
14 East Jackson-blvd. Room 1515.

Aircraft Instructor, $6,000

Must know metal fabrication, rivet., etc.
SALESMEN, former appl. exp., to $390.
Clerks, $35. Boys to learn, $25.
Billers, nites, $125. Jr. accounts., $125.

65 LABORERS, 98c

LEARN AUTO, SCREW MACH., 75c+.
Sheet metal, 90c. Tin plate, top.
Lumber tally, 65c+. Houseman, $80.
Shear man, 65c. Assemblers, 80c+.
Mill mach. oper., 85c+. Turret lathe, 80c+.
Men, any age or handicapped to $40.

CENTURY 30 E. Adams 4th Floor

ELD. office	$100	Engineer, ldry.	$50
Bkpr., garage	$125	Fireman, loop	$45
Auto mech.	$30-$50	Electrician	$50
Auto hikers	$25	Machine repair	$1.20
Auto washers	$25-$35	Machinists	90c-$1.10
Learn gas sta.	$27	Arc welders	85c-$1.10
Bus boys	$20-$25	Sprayers	65c-80c
Tavern waiter	$30	Watchman	$110-$120
Counter men	$25-34	Freight elev.	$27
Kitch. men	$20-$30	Hosp. porter	$85, b
Eld. cook	$100, r.b.	Hosp. orderly	$75, b
Fry cooks	$25-$40	Bartenders	$35, b

BUSCH AGENCY, 184 W. Washington.

HIGH GRADE MEN ONLY

We specialize in manufacturing executives, factory managers, superintendents, foremen, engineers, chemists, metallurgists, auditors, accountants, salaries, $2,000 to $20,000 year.
Call or write for application. Many excellent openings.

Harrison Personnel Service
20 W. Jackson. Phone Harrison 2913.

AMERICAN RAILWAY BUREAU.
Freight rate clk.-biller, $200; Order specification writer, $175; Bkkpr.-cashier-typist, $150; Bkkpr.-acct., $150; Und. fanfold biller, $140; Stock record clerk, $130; Mail clerk, age 40-65, $125; Beg. stenos., $95; Office boys, $80.
11 S. LA SALLE-ST. ROOM 1105.

HELP WANTED—MEN.

Employment Agencies.

Chief of Guards, $4,000

Large ordnance plant; 500 guards. Retired Capt. or Lieut. acceptable.

Asst. Pers. Dir., $3,300

Must know mach. shop operation; new plant; 2,500 employes.

MFG. SUPT. $10,000
Fdry. Supt.—Steel $7,500
Screw Mach. Supt.............$4,800
Prod. Mgr., Stl. Tks.........$5,000
Master Mech. ....$8-$10,000
Indus. Engr. $5,400
Time Study Engrs.............$3,600
Grinder Foreman $3,600

CHIEF TOOL ENGR................$5-$6,000
PIPING DRAFTS...........$3,200-$4,800
HEAT-VENT. ENGR..................$4,800
ARCH. DRAFTS.......................Open
MACHINE DESIGNER.................$3,600
JR. DRAFTS.; Permanent...............$175
TOOL DESIGNER............$1.75-$2.25 hr.

Sr. Accountant, $4,200

Cost Man: Some acctg. knowledge...$2,700
Material Control Supervisor..........$5,200
5 Bookkeepers-Accts...........$2,100-$3,000
Rate Clerk: Lite Biller...............$2,340
Stenographer.............................$1,700
Office Clerk: Fair typist...........$1,560
Boys: For office; beginners........$86-$110

500 Men—To Learn

AIRCRAFT AND MACHINE SHOPS.
GUNS—TANKS—SHIPYARDS.
NO AGE LIMIT. NO EXPER. NEEDED.
STARTING PAY $38.50 TO $63 WK.
EMPLOYERS PAY FEE ON MANY JOBS.

200 MACHINISTS—TOP PAY

MACHINE OPERS., ANY KIND.
BEST SHOPS IN TOWN, TOP PAY.
50 WELDER JOBS, 65c HR. TO $80 WK.
25 DIFFERENT INSPECTION JOBS.

FACTY. LABORERS, 79c HR.

Electricians	$1.30	Pipefitters	$1.10
Shipg. clerks	$35	Stock clerks	$35

40 GRINDERS—ALL KINDS.
15 GUARDS, $30-$48 WK.
RADIO SERVICE MAN, $220 MO.

OVER 300 JOBS

FOR HOTEL-REST.-MISCELLANEOUS WITH OR WITHOUT EXP. WHITE OR COLORED.

6 D'washers-Porters, $32 m.

Couples: R. R. Rest.....$3-$400 mo., r.b.l.
Rest. Tap Rm. Mgr., $200.

Elev. opr.	$110	Meat carver	$30
Fact. janitor	$33	Doorman	$110+
Houseman	$120 r.	Bell boy	$50+
Bus boy	$22	Hotel clerk	$135
Soda man	$30	Waiter	$25
Porter	$25, mls.	Cooks	$30-$45
Elderly man	$33	N. C. R. oper.	$135
Bartender	$37.50	Orderly	$100, mls.
Watchm., 48 hr.	$35	Stat. Engr.	$47

3 TRUCK DRIVERS, $40

6 COL. MEN, GARAGE WK., $25-$40.

Bakers	$35-$50	Garage men	$30
Gas Station	$30	Mechanic	$60
Learn bakery	$25	Kelly No. 2	$1 hr.
Linotype oper.	90c	Pressman hlpr.	$25
Service mgr.	$175	Greasers	$30

W-A-B-A-S-H
15TH FLOOR. 202 S. STATE.

FURNITURE Factory supt...................$6,000
Foundary Supt.—Cast Steel...............$6,000
Foreman—Machine Shop.....................$4,800
Draftsmen—Elec. Mech.....................$4,800
Package Designer..............................$4,800
Machine Tool Maintenance....................$4,200
Production Scheduling..........................$2,100
Jr. Draftsmen—Mech..........................$1,680
Indust. Engr.—Retail Mdse..................$4,800
Retail Buyers, Mgrs., Asst. Mgrs., Supv. 5c-$1, Dept. Mgrs.....................Tops
Cost Acct.—Know Mfg. Prod...............$4,800
Purchasing—Hand Tools.......................$3,600
Tax Accountants..................................$3,000
Cost Clerk—Foundry............................$2,100
Sales Record Clerk...............................$2,100
Trucking Rate Clerk............................$2,100
Office Trainees—Under 40....................$1,800
Shop Clerks—40-50 yrs.........................$1,620
Shipping Clerk.....................................$1,560
Ex-Office or sales—55-65 yrs.................$1,500

BOYS, 16-65
HELP WIN THE WAR
Steady Job, Days or Nites

TO LEARN TRADES OF ALL KINDS OF FACTORY WORK.
Learn plastics, $30; machine shop, $36.
Learn tool room, $28; sheet metal, $33.
BOYS, LEARN PRINTING, $30.
MEN, AGE 60-65, EARN $26-$34.
LEARN TOOL GRINDING, $32.
LEARN SCREW MACHINE, $27.

GUARDS, $30
MACHINISTS, $2 HR. PLUS O. T.

Watchman	$25	Janitor	$27
Die setter	$40	Stock clerk	$30
Woodworkers	$1	Sheet metal	$1
Driver	$30	Pol. buffers	$1
Painters	$8 day	Punch press	$50
Sprayers	75c	Assemblers	60c
Drill press	$40	Milling mach.	$40
Spot welders	$30	Rough grinders	$46
Radial drill	95c	Beginner lathe	$38

LABORERS, $46

APPRENTICE MACHINISTS, $32.
BEGINNER WELDERS, $30.
RAILROAD HELPERS, NO EXP., $30.
ELECTRICAL APPRENTICES, $27.50.

OUTSIDE LABORERS, $35

HORIZONTAL PRESS., day or nite, $70 o.t.
VERTICAL PRESSMEN, several, $1.10-1.25
KLUGE PRESSMAN, loop, days, 90c.
Vertical assts., learn offset, 75c.

Compositor	90c	Gordon feeders	75c
⅔ comp.	65c	Press helpers	75c

AIRCRAFT ASSEMBLERS, TOP PAY.

NO FEE ON AIRCRAFT JOBS BELOW

TURRET LATHE, TOOL-DIE MAKERS.
WOOD MODEL MAKERS, WELDERS.
JIG BORERS AND BUILDERS.
PUNCH PRESS OPS., GRINDERS.
SHEET METAL MEN, MANY OTHERS.

Co-Operative
EVERY JOB GUARANTEED.
220 SO. STATE, 6TH FLOOR

10 Industrial Salesmen

Natl. org., 30-50, 3A, 2 dep. or 4F, sell vital matl. to food mfrs., packers, hosp., bottlers—Tenn., Tex., Kan., Wis., Cal.
INTERVIEW TODAY, $2,100+Exp.
Food sales jbrs., Cal., Ore..........$150+car
5 SPECIALTY SALESMEN.
Natl. org., 25-28, 3A, 2 dep. or 4F, exp. to dlrs., jbrs., mfrs., definite future, Tenn., Ill., Kan., Cal..................$2,400+car+exp.
Spec. sales, drug dirs., Mich.........$70 gross
Spec. sales, mfrs., Ind., Ohio.......$175-$200

Chemists See Miss Hunting

CHEM. ENGR., DEVELOPMENT.
PAPER AND METAL COATING, $300.
ORGANIC OR BIO CHEM., pref. Ph.D.$350
Vitamin chem., deg., anal. assay wk..$200
Water treatment chem., deg............$150
Bacteriologist, deg., excel. opp..........Open
Physical chem., deg., indus. exp.........$225
Jr. chem., H.S. grad., 17-18, excel. opp.$100
Research chem., deg., wdwkg. exp.......$275

Cost Accountant, $6,000

MERCANTILE ACCNT., $300.

Ofc. Clks., 18-50, $75-$175

LABORERS, 74c-80c

MECH. MINDED MEN, 45-50 OR 3A with dep., learn mach. work.....75c+O.T.
Inspectors with tools, 56 hrs...............90c
GUARDS, $30.50; ADVANCE TO $39.
Turret lathe, easy setup....................$1.25

HANDICAPPED MEN

ANY AGE, LEARN TRADE, 50c.
BOYS, 16-17 YRS., 60c.

Stock saw	80c	Band saw	80c
Arc welders	$52	Elec. helper	$40

HOTEL RM. CLKS., OUT, $130 R.-B.

Nite clk.	$90 apt.	N.C.R. clerk	$150
Auditor	$150 r.b.	Bell, and elev.	$100
Painters	$150	Wall washer	$100
Chef steward	$225	Cooks	$150-$175
Bartender	$165	Upholsterer	$150
Salad man	$135	Countermen	$125

Bus boys, dishwashers, porters.......$110

Shay, 30 W. Washington

STEEL expediter—Mech. background.....$300
DRAFTSMEN JR.-SR....................$125-$350
Chem. and prod. Open | Chem. engr............$200
Jr. chemists, $125 up | Bkprs.............$125-$200
Sales—Car furn.; travel..........$175+exp.
Clean cut college men to train...........$150+
Chief inspector. | Indus. engr..............$400
Laborers—Foundry; white or col.....74c-80c
BOYS OR OLDER MEN.................$90-$100
ACCOUNTANTS, $125-$500.
OFc. personnel and purch. exp..........$200
X-ray serv. man, $50 | Garage—Col.......$30
MEN FOR INVENTORY WORK..........$32.50
CHAUFFEUR-BUTLER, $130.
Hotel clerk—Out of town................$150 mls.
Housemen ....$96 | Bartender ....Scale
BUS. BOYS, PORTERS, DISHWASHERS.

Shay, 1009 North State

LABORERS, 80c

Men, boys—Light factory, stockroom, hotels and institutions........................$30 plus
Pressmen ....$40 wk. | Hotel clerks........$110
Gordon feeders...65c | Auto parts man.$200

MEN, 45-55 YRS., TO $125

Purchasing ....$150 | Accountants ..to $400
Clerical ....$125 | Timekeepers $130

BUREAU
25 EAST JACKSON. ROOM 1608.

"NORTH SIDE"
4802 BROADWAY.
5 OFFICE BOYS, $85; NO EXP.

Htl. clk.	$100 rm.	Elev. man	$100
Theater porter	$30	Drug st. div. m.	$25
Timekeeper	$125	Inspector	85c

All types of factory work; men and boys; no age limit; tops.
EXP. AND NO EXP.; N. SIDE.
Filipino cook and houseman, top salary.

Kitchen Help—Top Pay

FEE ONLY ONE-THIRD of a week's wages.
See Mauer's Blackboard, 538 S. Dearborn.

COLORED men and boys—Factory exp.; defense factory; labor, porter jobs. Apply 5534 S. State. Englewood Agency.

HELP WANTED—MEN.

Employment Agencies.

ACCOUNTANTS, TO $400.

SUPT. machine shop; nites $400
DRAFTSMEN—ELEC. EXP..................$350
ASST. TO CHIEF ENGINEER...............$350
RADIO TESTING ENGINEER................$350
FOREMAN—MAINT. DEPT....................$300
DRAFTSMEN—Mech. Jr. and Sr.......to $350
Purch. agent....$250 | Jr. time study....$200
Cost estimator..$225 | Prod. expediter..$200
ASST. MGR.—Small loan exp..............$200
10 men, 45-55 yrs., ofc. wk..$135 to $150
STENOS.—ANY EXP. TO......................$175

35 OFFICE BOYS, $95

FANFOLD BILLERS—Days or nites..$150
TIMEKEEPERS—NO EXP. NEC...........$150
ASST. PURCHASING—N. SIDE..........$140
PAY ROLL CLERKS—LOOP...............$135
Shipping and receiving clerks.....$125-$150
TYPISTS—Beginners, 17 years old....$100
I. B. M. tabulators. Several...............$200

ARC WELDERS

School or 6 months exp. o.k. Fine company. Good advancement, start...........75c

BOYS—16 YEARS, $25
BOYS—17 YEARS, 60c+
BOYS—18 YEARS, 70c+

SCHOOL BOYS

Many fine openings for part time workers, defense plants; A1 companies.

Guards	$30	Watchman	$30
Handymen	$30	Freight elev.	$26

75 MUSICIANS
SEE ROBERTS.

Comp. montype	$175	Offset helper	75c
Plate maker	$1.25	Paper cutter	80c

5 COMPOSITORS, $150

Gordon feeders	75c	Kelly vertical	$1
Cylinder feeder	85c	Kelly B.	$1

200 MEN!
To Learn Machinist Trade

38-55 years. Fine company. Fast advancement. Must be married....Start $30

ELDERLY MEN, $28

To train for woodworking furniture, finishing, assembling, etc.; defense plant.
INSPECTORS—SCHOOL EXP., O.K.....90c

APPRENTICES, 75c

No exp. nec.; read blueprints and mics.

ROUGH MACHINISTS

Some experience will do. Fine companies; any part of city; plenty O.T........75c-$1.25

LABORERS, $35-$47

SURFACE GRINDERS—Any exp.$75c-$1.10
MILLING MACHINE—Any exp.....60c-$1.10
INSPECTORS—Any exp..............75c-$1.10

SHEET METAL HELP, 75c+

Punch press....65c+ | Carpenters $1
7 DRILL PRESS, 75c.

MEN FROM FARMS
WE SPECIALIZE IN JOBS FOR YOU!

CADILLAC
"THAT FRIENDLY AGENCY!"
5TH FLOOR, 220 S. STATE

"TRIANGLE"

GEN'L SUPT.—Woodwork........................$500
SHOP SUPT.—Prec. Instru......................$500
CHIEF INSPECTOR—Small parts..............$450
3 METHODS ENGINEERS..........................$400
5 SALES ENGINEERS..............................$400
20 MECH. DRAFTSMEN......................to $400
12 JUNIOR DRAFTSMEN.....................to $200
35 JR. INDUSTRIAL ENGRS..................$200 up
4 HIGH SCHOOL DRAFTSMEN..................$130
3 BOYS—Train Concrete Inspect...........$125
5 ELECT. DRAFTSMEN—60 h. $1.75-$2.50
7 INSPECTORS—Const. Concrete..........$250+
6 SALESMEN—Dealer sales; car...........$250+

PAY ROLL CLERK, $175

PAY ROLL AUDITOR—Ins. exp.................$225
TRAVELING AUDITOR...........................$175+
BOOKKEEPER—So. West Side..................$175
JR. ACCOUNTANT—Future.......................$150
STORE ROOM CLERK—West Side.............$150
TIMEKEEPER—Northwest.........................$130
TYPIST-BILLERS—Several......................$130
GENERAL CORRESPONDENT—W. S..........$150
RECORD CLERK—Age 40-50.....................$110
BEGINNER TYPISTS—Several..................$100
BOYS—Learn office work...........................$85

MULTILITH OPER., $45

3 LINOTYPE OPERATORS, $42.
PRESSMAN—Cylinder...................................$45
PRESSMAN—Miehle exper............................$42
PRESSMAN—Kelly exper..............................$43
⅔ Linotype.......$32 | Gordon feed..............$35
Bank boy...........$25 | Offset help..............Open
Folding mach.....$32 | Paper Cutter..............$36

MEN—BOYS, $52

MEN, easy work, oper. mach......................$42
HELPERS, plant and factory.......................$35
SHIPPING CLERK, genl. exp......................$35
INSPECTORS, schooling O. K.....................$36
DRILL, PUNCH opers., learn lathe.............$40
ARC WELDERS, schooling O. K..................$42
BOYS, MEN, to train, overtime..................$50

LABORERS, 90c

Elderly men, no exper., learn....................$30
Lathe hands, schooling O. K.......................$42

PUNCH PRESS, $40

STOCK CLERKS, auto. parts......................$175
RADIO SERVICE MAN, car.......................$180+
HAND SCREW, no set up............................$38

Truck driver	$42	Truck helpers	$36
Drill press	75c	Arc welders	$1.05
Truck mech.	$50	Metal planer	$52
Woodworkers	75c	Assemblers	75c

ROUGH CARPENTERS, ANY EXP., 83c.

COLORED BOYS AND MEN
60c Hour, Plus Overtime
MEXICAN LABORERS, 60c
HOTEL WATCHMAN, $100, RM.

HOTEL CLERKS, TO $135

Bartender	$38	Kitchen help	$28
Nite Clerk	$100, r.	Dining room	$28
Porter	$70, r.b.l.	S. O. Cook	$35

Colored Boys, No Exp., $23

Col. houseman	$100	Col. locker rm.	$25
Col. delivery	$35	Col. porter	$25
Col. stock rm.	$23	Col. kitchen	$25
Col. vacuum	$90	Col. laundry	$30
Col. pastry	$25	Col. bus boys	$24
Col. dishwasher	$90	Col. elevator	$95
Col. cooks	$40	Col. bar porter	$25

TRIANGLE
25 EAST JACKSON-BLVD.
KIMBALL BLDG., 13TH FLOOR.

H. S. GRAD., age 17-19; no exper. req.
Learn chemical lab. work; start..$130+O.T.
STENO.-SEC'Y.—A-1 opportunity...........$175
SR. PUBLIC ACCOUNTANT.......................$400
ASS'T PURCHASING AGENT.................$50 wk.
COST ACCOUNTANT, defense..................$280
Ass't cost accountant, age 40-55..............$130
PURCHASING DEPT. EXPEDITER............$200
FANFOLD BILLER....................................$120
JR. ACCOUNTANT, private firm...............$130
JR. TIMESTUDY, age 25 up......................$130
MAN, age 23 to 40; have auto; train to be loan co. office mgr.; start.................$170
TIMEKEEPER, little exper.........................$125
COLLEGE MEN, age 23-35, food exper.; train to be r.r. steward...................[illegible]
JR. OFFICE CLERK, age 16 to 18..........[illegible]
PRODUCTION DEPT. CLERK......................$160
Toolroom foreman, small plant.................$450
Machine shop instructor..........................Depends
MILLWRIGHT, 50 hrs..................................$1.02
Sheet metal, 70 hrs., 100% defense.............95c
SHOP BOYS, no exper. req.....................$25-$35
DEFENSE PLANT GUARD..........................$170

10 Arc Welders, $1.15+

PUNCH PRESS, no set-up............................$40
MEN, age 40-60, learn trade..................$25-$35
BOYS, learn plastics..................................$27
INSPECTORS, have tools.........................$80 wk.
ASSEMBLERS, small parts..........................75c+
10 WELDERS, school exper.....................65c up
STOCKROOM MAN, any age...........................$25
MAN, learn inspection...............................60c up

Gordon feeder	$100	Sprayer	75c
Pol. buffer	$1	Die setter	75c
Laborers	$48	Factory men	75c
Rough grinder	$48	Drill press	$55
Painter	$1.00	Janitor	65c

PROGRESSIVE
11TH FLOOR. 202 S. STATE.

UNITED

Accts. executive mfg..............................$6,000
Sr. auditor mfg......................................$6,000
Industrial engineer.................................$6,000
Inventory control man............................$5,000
Systems and procedure man.....................$5,000
Power plant engineer..............................$4,800
I. B. M. supervisor and oper...................$4,000
Safety engineer.......................................$3,600
Industrial engineer, some exp..................$1,800
3 Timekeepers—No exp.............................$1,800
10 Shipping clerks—No exp.......................$1,800

10 Guards for mfg., $2,400

U-N-I-T-E-D
209 S. STATE ROOM 1408

FINANCIAL

Small loan mgr.; out-of-town...................$300
FHA solicitor; bank....................................Open
7 commercial bank tellers.........................$175
Loan auditor; outside................................$200
Asst. bkkpr.; inv. hse. exp........................Open
Jr. bond trader; young..............................$150
4 general bank men, 45-50.........................$135
6 La S.-st. messgrs.; 40-50.........................$135
Sales; prom. trainee; 20-30......................$125+
Bank guard; 6 ft.; West.............................$125
3 nite janitors; bank..................................$100
Boys, 16-19; H. S.; no exp. nec....................$80
20 Men, 45-50; train for aircr. co. wk.$200
111 W. JACKSON-BLVD.

PAINTERS or paperhangers—Non-un..$8-$10
Painters or Paperhangers...............$10 to scale
Sprayers, wall....$10 | Acetylene cutter.....75c
Shear oper..........95c | Factory help..60c-80c
Punch press.......85c | Boys 62½c
Col. laborers.......60c | Carpenters ....$1 up
MANY OTHER JOBS NOT LISTED.
GREAT NORTHERN, 337 W. MADISON.

SMALL FEES ALWAYS.
Clerks, bellboys, elevator, housemen.
Storeroom receiving clerks.
Bartenders, waiters, porters, bus boys.
Cooks, pantry men, helpers.
Modern, 879 N. State.

200 EXCEPTIONAL JOBS.
Men, women, boys, girls, white and colored; factories, shops, restaurants. Hiller's Employment, 22 E. Van Buren.

TRADE SCHOOLS—MEN.

AIRCRAFT

Men between the ages of 18 and 50 should face the facts of war; either help secure the war material required by our armed forces or join the armed forces.

This shop training plant has enrolled 3,841 men so far this year. . . . Why?

BECAUSE

[1] Our graduates receive actual shop training in all branches of aircraft manufacture.
[2] Our step-by-step course prepares our students in 8 weeks' time.
[3] Our graduates are in demand and are receiving top pay in the jobs we have secured for them.
[4] Our graduates are employed by every large aircraft plant in the U. S.
[5] We cannot fill the demand for our graduates.

Day or Evening Training

More than 1,000 students now being trained in our modern, splendidly equipped training shops, the largest of their kind in this country.
Call, write or phone for free questionnaire to determine your qualifications for this training. No obligation.

AMERICAN AIRCRAFT INSTITUTE

936 West Chicago-avenue.
4058 Milwaukee-avenue.
7 West Madison-street.
709 West 63d-street.
6211 South Cicero-avenue.
1484 Miner-street, Des Plaines, Ill.
479 State-street, Hammond, Ind.
251 Douglas-avenue, Elgin, Ill.

MEN—18 TO 55—GET INTO

WELDING
Arc—Aircraft—Gas

According to recent news dispatches, Selective Service Director Maj. Gen. Hershey stated that occupational skill rather than dependents is a major basis for granting deferment. This indicates the great importance of home front War Production.

Learn how U. E. I. trains men in weeks instead of months in large modern shop, to fill Vital War Jobs building ships, tanks, jeeps, and other war equipment.

Don't delay—loop into our full time or spare time training—days, evenings, Saturday, Sundays. You can keep your present job.

Information Department
Open Evenings Until 9

Write, phone or come in right now for full information—No obligation.

Registered as a mechanical trade school under the laws of the State of Illinois. 16th successful year.

Utilities Eng. Institute
DIVersey 8633. 1314 W. Belden-av.
One block south of Fullerton.

R-A-D-I-O
COMMUNICATIONS
TELEVISION

ARMY SIGNAL CORPS, NAVY SIGNAL CORPS, COAST GUARD, AND THE LEADING AIR LINES ALL NEED RADIO MEN AT ONCE AND OFFER EXCELLENT OPPORTUNITIES WITH GOOD PAY. WE QUALIFY YOU FOR EXAMINATIONS RIGHT HERE IN OUR LABORATORIES ON MODERN EQUIPMENT. YOU LEARN CODE, CODE TYPING, RADIO OPERATING, AND ALL COMMUNICATIONS.

TRAIN FREE
Free Tech. Training Radio-Television.

ENROLL NOW—START AT ONCE. OPEN DAILY 10 A. M. TO 10 P. M. APPLY IN PERSON.
AMER. TELEVISION LABORATORIES.
433 E. ERIE-ST.
The School with 1,000 Service Stars.

MECHANICAL
INSPECTION
AIRCRAFT INCLUDED

Read Help Wanted Ads and see the frantic calls for trained inspectors. New opportunities now! Are you qualified? C. T. C. spare time training includes blueprint reading and shop inspection with gauges and measuring equipment.

Free "BLUE BOOK"

Get your copy now. Call, write, or phone CALUMET 8200. Open evenings.

CHICAGO TECH COLLEGE
20M TECH. BLDG., 2000 S. MICHIGAN.

SPECIAL 3 WEEKS MACHINIST COURSE.
A quick, intensive, practical course to prepare you for those who want quick action on War production jobs.

ALLIED SHOPS
Offer also complete courses in Tool and Die Making and Precision Machinist Trade, leading to big paying skilled jobs. Learn on actual Shop work.
LOW COST. TERMS. DAY OR NIGHT.
Write, Phone, or Visit Shops.
ALLIED SCREW MACHINE CO.
School of Mechanical Trades Div.
609 W. Lake-st., Chicago. Har. 1136.

SIX WEEK DAY COURSE
SIX MONTHS EVENINGS

$81

A short intensive basic training in transportation. Railroads, truck lines, industries, U. S. govt. need trained help to rate, route, expedite freight. We cannot meet the demand. Visit 11 a. m.-9 p. m. for free trial lesson or write Dept. 40. COLLEGE OF ADVANCED TRAFFIC, 14 E. Jackson. Dept. 6. Harrison 8849.

ELECTRICITY-RADIO

Thousands of men and women needed soon. Learn by doing. Day or Eve. VISIT SCHOOL any day or Mon., Wed., or Fri. eves. or ph.

COYNE ELECTRICAL SCHOOL
502 S. PAULINA, PHONE SEELEY 7722.

AIRCRAFT ENGINE AND MACHINE SHOP INSPECTION.

Regular fall classes start Mon., Sept. 28th, 1942. Classes limited. Enroll NOW.

TOOL AND DIE DESIGN

Special class starting Wednesday.
R-A-D-I-O INSTITUTE,
32 W. Randolph—Call or write. Ran. 6618.

MEN IN THE DRAFT

Take a short course in Laboratory or X-ray Technique. Qualify as a Technical Sergeant or Petty Officer. Many post-war opportunities. Special Night Classes in X-Ray Technique. CHICAGO COLLEGE OF LABORATORY TECHNIQUE.
410 S. Michigan-av. Web. 3230.

Aircraft Engine Inspection
Precision Inspection

Learn by practical experience on radial motors in Chicago's original inspection school. STATE REGISTERED ILLINOIS SCHOOL OF MACHINE SHOP INSPECTION.
123 W. MADISON. STA. 5998.

LEARN FREIGHT TRANSPORTATION. Vital to war effort. Permanent after. Govt. transport co's. defense plants need men and women. Train for better pay. Short course, day or eve. Call or write us for free details. Employ. help. FREIGHT TRAFFIC INSTITUTE, 176 W. Adams-st., Dept. T-8. Sta. 2330.

PLASTICS

Blueprint reading, Defense Drafting, and Motion Picture Photography. SCHOOL OF DESIGN, 247 E. Ontario. Delaware 5775.

FORMER Gov't Inspector Will Teach You

INSPECTION

Aircraft—Actual wk.; men-women; no exp. Short course; pay later; day-eve. Ent. 1934. MID-WEST, 37 W. Van Buren. Suite 230.

INDUSTRIAL TRADE SCHOOL.
LEARN WELDING. A NEW PLAN. Individual Instructions. $2 starts you. Pay as you learn. Day or eve. training. 1910 S. KEDZIE. ROCKWELL 7167.

INDUSTRIAL X-RAY
Large industries pay $150-$400 mo. for men who X-ray castings and parts. We train you. Placement free. Employment Century College, 30 E. Adams. Fra. 8478.

ARMY NEEDS X-RAY AND LAB. technicians. Ratings and pay as Technical Sergeant, Greater Security. Higher pay. Special 4 mo. Diploma course. Day or eve. CENTURY College, 30 E. Adams. Fra. 8478.

PRECISION INSPECTION
Complete 4-6 week course, $75.
E-Z weekly payments. Morn., aft., or eve.
STATE TECH. COLLEGE.
6 E. LAKE-ST. CENTRAL 4906.

TIME and motion study men wanted immediately—Eve. classes now forming. Oldest school of its kind. Northwestern Ind. Eng. Inst., 608 S. Dearborn. Har. 8942.

LEARN WELDING, COMPLETE COURSE. FREE BOOKLET TELLS ALL. INTERNATIONAL INST. 741 W. 70th. Vin. 6751.

BARTENDERS—NEW CLASS OPENING NOW—Short course; reasonable. Dining Room Service School, 1009 N. State.

LEARN BARBERING—Steady, clean, good pay. MOLER'S, 177 N. State. CEN. 6333.

PROCESS INSPECTION—2-4 wks. course, $55. Master Inspector, 32 W. Washington.

WELDING—ACETYLENE, ELECTRIC. T. & T. WELDING. 3217 LAKE-ST.

MECHANICAL Dentistry — Biggest demand now. Big pay. Natl. Schl. 10 W. Jackson.

TRADE SCHOOLS—MEN.

MAKE
PLASTICS
Your Future

A wartime industry TODAY.
THE Peacetime industry TOMORROW.

This nation-wide training program conducted in Chicago by local plastics experts.

EVENINGS or Special SATURDAY Class. VISIT OR PHONE FOR CONSULTATION.

Plastics Institute
[Member Society Plastics Industry.]
221 N. LA SALLE-ST.
CENtral 8373. Open 9 a. m. to 9 p. m.

PLASTIC MOLD MAKING
MACHINE SHOP
TOOL AND DIE

Switch to a good paying war job quickly by training in this reliable nation-wide school placing graduates in the best jobs. All practical intensive training by experts. Visit or write
MECHANICAL INDUSTRIES TECH. INST.
515 S. WESTERN. MONROE 5351.

Arc—Welding—Gas

Welders can earn over $70.00 weekly. All practical training on good equipment by experts prepare you for the welders' test and the best paying jobs. Visit or write our office for our low rates.
MECHANICAL INDUSTRIES TECH. INST.
515 S. WESTERN. MONROE 5351.

DIESEL ENGINES

Mr. H. H. A. reports 300% increase in pay due to M. I. T. I. diesel training. Civilians can now train for highly rated HEMPHILL SYSTEM used by the U. S. Army, Navy, and Coast Guard. Registration for Fall class closes Sept. 25th.
ACT NOW. VISIT OR WRITE.
MECHANICAL INDUSTRIES TECH. INST.
515 S. WESTERN. MONROE 5351.

WELDING

Be a certified Welder in 30 days.
Our method and testing laboratory assure you of a better job. Before deciding your future see us. No obligation. "The Best Costs Less." Over 20 days and nights. For full or spare time training. 40 years in business; 21 years in welding.
GREER SHOPS, 2030 S. WABASH-AV.

MACHINE SHOP
TOOL AND DIE.
Precision Inspection

Good machinists are needed in the war effort to operate lathes, milling machines, shapers, etc. Learn to operate these machines under the supervision of competent instructors.
GREER SHOPS, 2030 S. WABASH-AV.

AIRCRAFT.
BODY AND FENDER.
REFRIGERATOR.
40,000 successful graduates.
All actual training. Day or evening.
Greer Shop Training, 2030 S. Wabash-av.

BUILDING MATERIALS.

Stokers; Oil and Gas Burners.

Stokers in EVERY Size!

We solicit out-of-town business.
MIDWEST STOKER DISTRIBUTING CO.
7905 S. Ada-st. Triangle 9664.

NATIONALLY ADVERTISED STOKERS. Available now in residential, 2, 3, and 4 ton sizes. Immediate delivery. Factory installed and guaranteed. FREE information and estimate. SPALDING 9178.

LINE BELT Stokers—Factory to you. E-Z terms. You pay no comm. So. side Hdqtrs. 7927 COTTAGE GRV. RADCLIFFE 5700.

BRAND new stokers, factory direct, $139; 4 leading brands, deliver now. Sacrifice. Iron Fireman, like new. Borg Inc. Open eves. and Sun. 6359 S. Ashland. Rep. 9700.

NORGE, Duo-Therm, American oil heaters. Some $36. Whistler, 621 W. Jackson.

AMER. Sunflame 5 rm. oil hr.—$40 with 50 gal. drum. 2147 N. Larrabee. Del. 6524.

NEW WINKLER stoker—Water damaged; excellent perf. guar. Terms. DELAWARE 8060

STOKERS, NEW AND USED.
Many makes; wholesale. 2407 Montrose.

Building and Remodeling.

CEMENT WORK—Foundations, sidewalks, floors, and basements installed. Licensed and insured. Davies, Lawndale 0484.

WE REMODEL AND FINANCE HOMES—Reliable, prompt, experts. Brunswick 6200.

Lumber.

REPAIR, REMODEL, OR MODERNIZE YOUR OWN HOME. We will furnish your building material; no down payment; 36 mo. terms. Douglas Lumber Co., 2700 Roosevelt. Ked. 3840.

Plumbing and Heating Supplies.

SELL 2 Arco hot water heating boilers suitable for bung. or res. Avenue 9848.

60 GAL. automatic water heater and 1,000 gal. oil tank. Dorchester 2219.

LEGAL NOTICES.

PROPOSALS for the following will be received by the State of Illinois, Division of Architecture and Engineering, Armory Office Building, Springfield, Illinois, on Tuesday, September 22, 1942, at Two-Thirty o'clock P. M., Central War Time.
Deposit of Ten Dollars [$10.00]—bank draft or certified check—required to secure each set of plans for bidding purposes. Each set must be returned to this office within two weeks after opening of bids.
1. Complete Work—Completion of New Wood Floors in Ward No. 6, North—Kankakee State Hospital, Kankakee, Illinois.
2. New Dishwashing Equipment—Lincoln State School and Colony, Lincoln, Illinois.
3. Repairs to Boiler Brick Work—202nd Coast Artillery Armory, Chicago, Illinois.
State of Illinois,
C. HERRICK HAMMOND,
Supervising Architect.

PURSUANT to Decree of Sale entered Sept. 9, 1942, in Superior Court of Cook County, Ill., in case No. 38 S 883, I shall on Oct. 2, 1942, at 11 a. m., sell at public auction in room 437, County Bldg., Chicago, offer for sale at public auction to the highest bidder for cash, the following described premises: Lot 30 in Kralovec and Honomichl's Subdivision of the North half of Block 5 in Johnston and Lee's Subdivision of the Southwest quarter of Section 30, Township 39 North Range 14, East of the 3rd P. M. in Cook County, Ill.
STANLEY B. HINTZKE,
1660 W. DIVISION-ST.
SPECIAL COMMISSIONER.

RADIOS, SUPPLIES, AND SERVICE.

MOST complete display of radios, phonographs; Philco, Crosley, etc. from $12.95 up; terms if desired. Alvarez Co., 8054 Commercial. Open Thurs.-Sat. eves.

NEW R. C. A. Radio Combination, $49.50 and up. BERCHTOLD, 4912 Madison.

PHILCO—New comb., auto. changer; was $179, now $105. Sorber, 1432 N. Halsted.

KNIGHT—20 watt P. A. system and record player, $110. Mob. 1733, 7 to 9 p. m.

NEW 1942 models—At WHOLESALE Prices. City Outlet, 4620 S. Ashland. Yards 5666.

SAVE TO 50% on all radios, radio comb., auto radios, 601 W. Washington. Op. Sun.

Auto Radios.

SAVE TO 50%—New '40-'41-'42 auto radios; all makes; used: $5-$10. 2005 Washington.

NEW 1941 Motorola auto radios for '41-'42 Buick, $29.95. 5663 Lake. Austin 8440

AIR CONDITIONING.

PRIVATE OWNER desires to sell complete air conditioning equipment, like new—10 TON FRIGIDAIRE—4 cylinder model 8W 1000 f.p.m. 5 phase motor; 10 TON YORK 3 cylinder, model 4410W 10 ton B. C. 3 phase motor, Westinghouse 2 tons, 8 phase motor, with Perfex water cooling coils; Pealess blower coil, G. E. Call Wellington 3232.

KEEP COOL—Get relief from HAY FEVER. Closing out air conditioner units, 1-3 to 1 ton. Philco, etc., low as $27.50. Easy terms.
A. C. Springer, 35 E. Wacker. Ran. 4816.

20 HP York-Freon Air Conditioning unit—Compl. with 7,500 CFM Blower and 20 ton cooling coil. Make offer. Aber. 5951.

3 AND 5 h. p. self-contained air conditioning cabinets; '42 models. Aberdeen 5951.

CLOTHING, FURS, ETC.

175 NEW 1943 fur coats and chubbies—Direct from mfr. to you; your choice, $18 to $75; cash or 2 special Saturday. Open all week. Kasnow Furs, 328 W. Adams, Rm. 363.

HIGHEST cash paid for your used clothing; shoes, ladies' clothes, furs. Hot Coats. ABBOTT CLOTHING, 4068 Broadway. Phone Lakeview 3620-6830.

HIGHEST CASH PRICE PAID FOR MEN'S used clothing, ladies' furs. MERRILL'S, 4545 Sheridan-rd. Ph. Edgw. 7630. Will call.

EXCLUSIVE private wardrobe, size 44; shoes, 9½; etc. Golf set. Lake View 0274.

FOX scarf—[Cherry red]; very beautiful; like new. Best offer. Buckle 8465.

RACCOON coat, man's, good condition; excellent condition. 12-14; Sacrifice, Bit. 2042.

SPORTING GOODS.

FREE CATALOG—Guns, tackle, golf; new and used. Buy, sell, trade. Open eves. KLEIN'S, 314 S. HALSTED, at Congress.

BOWLING BALLS WANTED.
Ladies' and light weight. Pay top prices. Call South Shore 5666.

GOLF clubs—For sale, left hand set of 4 woods, 6 irons. Reasonable. Sps. 0944.

SEWING MACHINES.

WE PAY CASH FOR USED SEWING MACHINES. WE BUY TONIGHT. KEDZIE 3600.

WANTED at once—Electric sewing machines for cash. Ardmore 8800. Mr. Leslie.

ROTARY elec. sew. portable, $39.50. Singer console, dropshead. Guar. 8455 W. Madison.

HELP WANTED—WOMEN.

Stores and Offices.

ACCOUNTANTS

LARGE MANUFACTURER OF VITAL EQUIPMENT HAS SEVERAL OPENINGS FOR EXPERIENCED WOMEN. RECENT COLLEGE GRADUATES WITH SOME COST EXPERIENCE PREFERRED.
IN REPLY GIVE FULL PARTICULARS. APPLICANTS NOW EMPLOYED ON WAR WORK WILL NOT BE CONSIDERED.
ADDRESS S N 347, TRIBUNE.

Asst. Bookkeeper-Biller

Young girl for bookkeeping dept. to handle billing and detail work; chance to learn machine posting; N. or N. W. side resident preferred. Give age, nationality, and salary expected in first letter.
ADDRESS S N 174, TRIBUNE.

ASST. longhand bookkeeper, calculator—General office exp. Good opportunity.
Address S N 421, Tribune.

BAKERY salesgirl—Experienced; for bakery and delicatessen; $22 week. Apply in person. 5411 Addison.

BAKERY SALESGIRLS—Exper., not necessary; top wages. Apply Mon. Thos. Davidson's Bakeries, 7458 N. Western.

BAKERY salesgirl—Young; experienced; no Sundays. 5945 Irving Park-rd.

BAKERY salesgirl—Some exp.; part or full time; no Sun. 4042 N. Lincoln-av.

BAKERY SALESGIRL—Some experience; references. 5938 W. Chicago.

BAKERY SALESGIRL—Experienced.
7 W. MADISON-ST. OAK PARK.

BAKERY SALESLADY—Experienced. Arnold's Bakery. 4467 W. Lawrence.

BAKERY SALESGIRL—Good wages; steady work. 3435 W. 63d.

BEAU. ADV. CO. has 4 excellent openings for girls to include telephone and reception work; with opportunity for rapid future. If you can sell yourself over phone, call Mr. Hickey at Har. 2698 from 10-3.

BILLER-STENOGRAPHER

Small office; steady position; state experience, salary desired, etc.
ADDRESS S S 313, TRIBUNE.

BILLERS and typists, experienced. Beckley Cardy Co. 1632 Indiana-av.

BOOKKEEPER-TYPIST

Excellent opportunity for young lady 18-25 in accounting dept. of metal manufacturing company; work will include billing and assisting chief accountant with bookkeeping. Should have at least 2 years' experience; 5 day week. Apply 1805 S. 55th-av., Cicero. Lawndale 8600.

BOOKKEEPER

Accounts payable; general ledger experience; capable of independent work. Large volume. Elcor Inc., 1060 W. Adams.

BOOKKEEPER

Full charge; billing on typewriter; $125 mo.; near north side. State age, experience, training. Address S S 304, Tribune.

BOOKKEEPER-STENO.

Neat and efficient. General office routine. Fine opportunity.
ADDRESS S S 481, TRIBUNE.

BOOKKEEPER-Cashier—Full charge office, age under 35. Smart dress shop exp. necessary; ed. sal.; perm. Present girl will teach routine for 1 wk. Address S S 544, Tribune.

BOOKKEEPER asst.—General office exper.; bright future for advancement. Apply by letter stating education and exper.
Address T T 430, Tribune.

BOOKKEEPING machine operator—Elliott Fisher. Give complete information regarding self and experience in first letter.
Address S S 351, Tribune.

BOOKKEEPER—Full charge; large mfg. concern; loop office. Give age, refs., salary desired. Address S N 540, Tribune.

BOOKKEEPER—Alert; general ledger and cost accounting experience; excellent opportunity. 1133 N. Kilbourn-av.

BOOKKEEPER-typist—Exp. Near North Side. Half days. State age, exper.; refs.
Address X S 511, Tribune.

BOOKKEEPER—Experienced petroleum products. Address S N 599, Tribune.

BOOKKEEPER asst.—Young; consider bright beginner. 3203 W. 26th.

BOOKKEEPER—Brewery experience. Call Berkshire 8200.

BURROUGH BKKPG. MACHINE OPERATOR

Must be able to operate machine No. 7200. Some experience; state salary.
Address S S 81, Tribune.

BURROUGHS bookkeeping machine operator—No. 7600 machine experience; able to take trial balance; south side; salary open.
Address S S 398, Tribune.

CALCULATOR-bill clerk—Using regular typewriter. Exp. Good opportunity.
Address S S 162, Tribune.

CANDY SALESLADIES

AND FOUNTAIN GIRLS to work in Chicago shop and North Shore suburbs; permanent positions; good salary.
Dutch Mill Candies, 2323 Diversey.

Candy-Fountain Salesgirls

Pleasant work. Permanent.
Call 11 to 12 A. M.
Anden Candies. 4430 No. Clark.

CANDY saleslady—Exp. pref. Apply 104 S. Michigan, Rm. 1527, between 10-12 a. m.

CASHIERS, INSPECTORS, AND PACKERS

Both part time and full time work, preferably between 18-35 yrs. of age.
Apply 6th floor. Employment Office.
Netcher's Boston Store
STATE AND MADISON-STS.

CASHIER

Unusual opportunity for right party; prefer currency exchange experience and ability to keep records, make deposits, etc.; state education, age, detailed experience in first letter.
Address S S 375, Tribune.

CASHIER

Good appearance; 3 years' cashier and tobacco experience; steady job; good pay and future. Apply
STINEWAY DRUG CO.
1104 S. WABASH. OFFICE 5TH FLOOR.

CASHIER—Drug store exp. required; good working cond. Rise & Co., 3201 S. Iron.

CASHIER—Exp. cigar & clerk. Albion Drug, Grand-Harlem.

CLERICAL WORKERS

ESQUIRE, The Magazine for Men, and its publication Coronet, whose editorial, subscription and general offices are located in Chicago, have openings in their clerical dept. for typists, junior stenographers and graduate typewriter operators for young women above the average in intelligence and ambition; permanent positions; excellent working conditions; 5 day week; good starting salaries and excellent chance for advancement; experience desirable but not essential. Apply by letter or in person, 9-12 Monday thru Friday. Personnel Manager, 4th fl., 919 N. Michigan.

CLERICAL Work—Pricing and entering launder, laundry. Hours 6:30 to 3, Apply in person. Begin with handwriting, state age and nationality. Address S N 587, Tribune.

CLERK-TYPIST

FOR GENERAL OFFICE; VICINITY SO. WEST SIDE. EXCELLENT FUTURE; STATE AGE, EXPERIENCE, SALARY, ETC. ADDRESS S N 396, TRIBUNE.

CLERK—Typing and general office machines. State age, experience, and salary expected.
Address S N 272, Tribune.

CLERK—Yng. woman for ofc. detail in small book store. State ref. Exp. $18.
Address S S 352, Tribune.

CLERK—Having 3A and B government references preferred. Pleasant working cond. Reply fully. Address S N 102, Tribune.

CLERK-TYPIST—Switchboard or switchboard experience. Permanent position. Retail store. Mr. Douglas. 4042 W. Madison.

CLERKS—For dry cleaning stores. Good wages; will train. 5635 Madison.

CLERK—Filing, some typing; insur. office. Start $90. Address S N 290, Tribune.

Comptometer Oper.—Beg'ner

20 to 35 years of age—At least two years high school

Steady position—Near South Side. Five-day, forty-hour week. Air conditioned offices.

Good starting salary with advancement. State age, education and your qualifications—Confidential.

Address H D 142, Tribune

COMPTOMETER OPERATORS—High school graduates over 20 who have completed a training course in comptometer school to qualify for a splendid opportunity in the business field. Wives of men in the armed forces given preference. South side location; convenient transportation on L. or street car. Excellent working conditions; training and experience. State age, school attended, experience.
Address X L 128, Tribune.

Comptometer Operators

Proficient on all operations of the machine.
CHICAGO MAIL ORDER CO.
511 S. Paulina-st.

COMPTOMETER OPER.

Some liquor exper. preferred. Mr. Vargas, Yards 7000.

COPY WRITER—Experienced; program or publicity. Radio Station WTAX, Springfield, Ill.

CORRESPONDENT—Mail order; pr. w. side. Good sal. perm. Address S S 456, Tribune.

[Continued on following page.]

HELP WANTED—WOMEN.

[Continued from preceding page.]

Stores and Offices.

[illegible]

Dictaphone Operators

[illegible]

GENERAL OFFICE WORK

[illegible]

GENERAL OFFICE WORK

[illegible]

General Office Clerk

[illegible]

GIRLS—WOMEN

16 and Over
NO EXPERIENCE NECESSARY
FILE CLERKS
MAIL OPENERS
INDEX CLERKS
MISCELLANEOUS CLERKS
TYPISTS

Time and one-half after 40 hours per week. Paid rest periods in morning and afternoon.

Good pay. Chance for advancement.
Employees' cafeteria, library, merchandise discounts, six paid holidays annually, liberal vacation policy, excellent working conditions.

Chicago Mail Order Co.
511 S. Paulina-st.

GIRLS

HIGH SCHOOL GRADUATES, FOR CLERICAL WORK. $88.50 MONTH FOR 5½ DAYS, 40 HOUR WEEK. EXTRA BONUS FOR NITE WORK, 5 TO 2 A. M., 5 NITES A WEEK. REPLY BY LETTER ONLY.

TIME, INC.
330 E. 22d. Personnel Dept.

GIRL—18-22

[illegible]

Girls—Longhand Billing

[illegible]

HELP WANTED—WOMEN.

Stores and Offices.

GIRLS 16 OR OVER
THE WESTERN UNION TELEGRAPH CO.

[illegible]

GOLDBLATT BROS.
CENTRAL EMPLOYMENT BUREAU.
STATE AND VAN BUREN.

[illegible]

INSERTERS

[illegible]
SPIEGEL, INC.
1038 W. 35TH-ST.

LARGE FOOD COMPANY

[illegible]

LIQUOR RECORD CLERK

[illegible]

Messenger and Mail Girls

[illegible]

NIGHT WORK

Hours 11 p. m. to 7:30 a. m.
File clerks 52½c per hr.
No experience necessary
We will train you
Higher rates paid those with qualified experience
Work 5 nights per week
Excellent lighting
Nonprofit cafeteria for your convenience
Apply employment office 8 a. m. to 7 p. m.

SPIEGEL, INC.
1038 W. 35TH-ST.

OFFICE WORKERS

[illegible]

SECRETARIES
STENOGRAPHERS
TYPISTS
FILE CLERKS
CORRESPONDENTS
CLERICAL WORKERS
PRODUCTION CLERKS
DRAFTSMEN

[illegible]

OFFICE and FACTORY

work for women, experienced and inexperienced, as: Clerks, Typists, Office Machine Operators, Inspectors, Light Packers and Wrappers, Hand Folders and Inserters.
BUCKLEY-DEMENT & CO.
1300 W. Jackson, 4th Floor

OFFICE POSITIONS

[illegible]

OFFICE ASSISTANT

[illegible]

PARCEL POST PACKERS

[illegible]

PERSONNEL CLUB

[illegible]

PHOTOSTAT OPERATOR

[illegible]

PUBLIC STENOS.-TYPISTS

[illegible]

Ready to Wear Manager

[illegible]
WIEBOLDT'S
Ashland, Monroe, and Ogden

[illegible]

SECRETARY

[illegible]

HELP WANTED—WOMEN.

Stores and Offices.

STENOGRAPHER

Secretarial, to take responsible position with No. side mfr.; should have two yrs. of college or equivalent; one with technical knowledge preferred. State age, exper. and present employment. Address S S 497 Tribune.

STENOGRAPHERS

WANTED — By old reliabl eorganization; steady work; mod. offices. Applicants on South Side, call Room 1, 936 W. 63d-st.; ask for Mr. Davies. Applicants on North Side, call at Room 307, 4013 Milwaukee-av.; ask for Mr. Erdman.

STENOGRAPHER

Shorthand and typing necessary; starting salary $22 week. Industrial plant in East Chicago, Ind; good transp. facilities. Reply giving age, exp., salary desired. Address T X 445, Tribune.

STENOGRAPHERS and typists—With aircraft exp. on parts and mfr., having general knowledge aircraft nomenclature. Company loc. Clearing industrial distr. Write details of exp. and sal. exp., 1st letter. P. O. Box N, Argo, Illinois.

STENOGRAPHER

with bookkeeping experience for general office work; small manufacturing plant 4500 block west; state age, references. Address S N 308, Tribune.

STENOGRAPHER-TYPIST

Business college graduate; also filing and record keeping; under 23 yrs. State salary, etc. Address S S 422, Tribune.

STENOGRAPHER-CLERK

In traffic department; will consider beginner; salary open. Shotwell Mfg. Co., 3501 Potomac.

STENO.—Temporary position, 3 to 6 mos., with possibility of permanency for woman to answer small switchbd. and take some dictation; publishing company; salary $25 Address S S 348, Tribune.

STENOGRAPHER and Clerical Work—High school education. Give references and religion. Permanent position. ADDRESS S S 210, TRIBUNE.

STENOGRAPHER

STENOGRAPHER—Will consider beginner, permanent position, 158 West Hubbard-st.

STENO.-corresp.—Univ. grad.; English major; heavy vol. interesting corresp.; will have steno. asst. Address S S 389, Tribune.

STENOGRAPHER—Insurance experience. Excellent oppor., give age, exp., salary desired. Address G 529, Tribune.

STENO.-Spanish-English—Exp., export documentation, dictaphone, transcription. Exc oppty. Address S N 221, Tribune.

STENOGRAPHER—Exp.; not over 25 yrs.; some general office work. East India Nut Co., 17 E. Hubbard-st.

STENOGRAPHER-SECRETARY—Bright, neat appearing; with some clerical experience. Good opportunity. Phone Canal 5800.

STENOGRAPHER—Girl; 5 day week; state experience and salary expected. Address S S 107, Tribune.

STENO.—With some bkkpg. experience for small loop office. 5½ da. week. $100 mo. to start. Call Central 3274.

STENOGRAPHER—Part time, 10 a. m.-2:30 p. m. $2.50 per da. Address S N 300, Tribune.

Stencil Typists 55c Per Hour

Night work 11 p. m. to 7:30 a. m. Must know how to type, but no experience required. Higher rates paid those with qualified experience.

Work 5 nights per week
Excellent lighting
Nonprofit cafeteria for your convenience. Apply employment office, 8 a. m. to 7 p. m.

SPIEGEL, INC.
1038 W. 35TH-ST.

STOCKROOM GIRLS

Must be strong. High school graduates preferred. Good salary. Give age, education, and experience.
Address S N 114, Tribune

STOCK GIRLS

No Exper. Necessary
Permanent positions.
Apply employment office, 3d floor.
MARSHALL FIELD & CO.

SWITCHBOARD OPER.
Experienced as relief operator of busy Loop board. Also assist in general office work No nights or Sunday work. Salary $22 a week. Address S N 297, Tribune

TIMEKEEPER—PAY ROLL
clerk. Experienced. Consolidated Radio Products Co. 350 W. Erie.

TYPIST

Good opportunity for one just out of school, interested in a future; permanent position with a good starting salary. See Harry Smith, 37 E. Madison.

TYPISTS

Permanent positions.
THE LLOYD-THOMAS CO.
4411 Ravenswood-avenue.

TYPIST—Addressing envelopes at our office; rate $3 per day; approximately 100 days work per yr.; most desirable for women who appreciate seasonal rather than steady employment. Address S N 271, Tribune.

TYPIST-BILLER

Plant located southwest side; state experience and salary desired. ADDRESS S N 412, TRIBUNE.

TYPIST-DICTAPHONE—Rapid and accurate; some general office work; bright beginner acceptable; 40 hour week. State age, experience, and salary. ADDRESS S N 328, TRIBUNE.

TYPISTS

Rapid; exp.; for addressing envelopes; good pay. 407 S. Dearborn, Room 475.

TYPIST—For order work with old established concern; steady position; good opportunity for right party; state age, salary expected, last employer. Address S S 155, Tribune.

TYPIST—Expd., who can do small book wk.; some shorthand; perm.; gd. sal. with future. Estess Shop. 58 E. Washington-st.

TYPIST and clerk in billing dept—See Mr Peterson. Chicago Electric Mfg. Co., 6333 W. 65th-street.

TYPISTS—17-25, good at figures, for billing etc., in wholesale house; no exp. required A. C. McClurg, 333 E. Ontario.

TYPIST-N. C. R. CASHIER or clerical exp Retail store. 3322 W. Lawrence-av. Miss Schneider.

TYPIST—Experienced. Piece work. Good copy. Top rates. Day or evening. LOOP. R. L. POLK & CO., 333 W. Lake-street.

TYPISTS—General office; loop; permanent; experience not necessary; good opportunity. Address S S 341, Tribune.

TYPIST—18-20; neat; experience unnecessary. Work in small established business. ADDRESS S N 515, TRIBUNE.

TYPING and some shorthand—Young, with or without exp.; loop. Give age and salary Address S N 486, Tribune.

TYPISTS—Wonderful opportunity for accurate typist or beginner stenog. Call or write. 105 N. Clark, Rm. 324.

TYPIST—Young, wholesale grocery; perm pos.; exc. opp. Address X K 498, Tribune.

TYPISTS [2]—Beg. or expd. Mail order; nr. N. W. s.; gd. pay. Address S N 226, Tribune.

TYPIST.
53 W. Jackson-blvd. Room 931.

TYPING-Addressing — $18 start, 40 hours Give age, exp. Address S S 85, Tribune.

TYPIST—Beginner; general office work. Permanent. Address S S 350, Tribune.

TYPIST and gen. office work. State salary and age. Address S S 547, Tribune.

TYPING-Shorthand—Exp.; age not essential; S. S. real estate office. Boul. 0037.

TYPIST—Little exper. necessary; chance to pick up speed. 2877 Archer-avenue.

WOMAN—About 24 years old, single, who can type, for permanent job in high class office; good starting salary; 40 hour week, chance to advance; must be four year high school graduate. Please give your age and state your education and business experience. Address H M 599, Tribune.

WOMEN with some experience in checking orders or figure work. Beckley-Cardy Co., 1632 Indiana-av.

WOMAN—25 to 35, for billing and filing, in pleasant small office. Union Linen Supply, 4131 Ravenswood-avenue.

WOMEN—For sales work.
STEBBINS HARDWARE, 15 W. Van Buren.

YARD GOODS AND DRAPERY SALESWOMEN

Experienced preferred. Apply Tuesday and Wednesday, 6th floor employment office
Netcher's Boston Store
STATE AND MADISON-ST.

YOUNG GIRLS—For sales work in large food store; experience not necessary
STOP & SHOP,
16 W. Washington-st. Room 210.

YOUNG girl—Familiar with bookkeeping routine; restaurant experience preferred. Address S N 171, Tribune.

HELP WANTED—WOMEN.

Stores and Offices.

YOU NEED NO EXPERIENCE

To qualify for various types of clerical work we have available.
45c per hr. to start
Increased wages quickly given. Higher rates will be paid to those with qualified experience. Time and one-half for all work in excess of 40 hrs. per wk.
Nonprofit cafeteria, airy and light working conditions. Apply at employment office 8 a. m. to 7 p. m.

SPIEGEL, INC.
1038 W. 35TH-ST.

Professions and Trades.

A CAREER
FOR GIRLS, AGES 17-25.
The Western Union Telegraph Co. offers an opportunity to alert, intelligent girls to be trained as automatic telegraph operators. Girls who qualify will be paid while training and upon graduation, will have an opportunity for immediate employment at a good salary. Must have high school or equivalent education. Apply employment bureau, 417 S. La Salle-st. and ask for Mrs. Ruth Anderson.

ALTERATION—Expd., white; better dresses; good opportunity. 1525 E. 53d-st., R. 902. Hyde Park 3991. Apply Sun.-Mon., 9-4.

ARTIFICIAL flower makers—White. Apply 4th flr., B. R. Gebhardt Co., 430 W. Erie.

ARTISTS

Creative water color artists and illustrators; permanent positions. Give complete qualifications in reply.
Address S L 249, Tribune

ARTISTS—EXPERIENCED
Earn $35-$50 a week painting statuary. 833 Washington-blvd.

ASSEMBLY WORK—Intelligent, neat type, inexperienced girls to learn assembly on light delicate instruments; steady employment; fair starting wage; increase when trained. 1117 N. FRANKLIN, 6TH FLOOR. SEE MR. MILLER

ASSEMBLERS
12 girls for light assembly work. Bearse Manufacturing Co., 3815 Cortland.

ASSEMBLY girls — Experienced preferred. Wheelco Instrument, 847 W. Harrison.

BAGGERS ASSEMBLERS INSPECTORS PACKERS

No experience necessary
We will train you
45c per hour to start
Increases granted quickly
Will pay high rates for those with qualified experience. Time and one-half for all hours worked in excess of 40 hrs. per week. Light and airy working conditions. Apply employment office, 8 a. m. to 7 p. m.

SPIEGEL'S, INC.
1038 W. 35TH-ST.

BAKER—ALL around.
1118 Armitage-av.

BINDERY girls -Expd. on glueing machines. Case making work. State age, exp., and former employer. Address X K 500, Tribune.

BINDERY GIRL—BEGINNER PREFERRED. Call Webster 4634.

BEAUTY OPERATOR
No evening work; expd.; good salary. 2300 Lincoln Park West.

BEAUTY OPERATOR
Shampooing and desk work. Good salary, 58 E. Washington-street. Room 1812.

BEAUTY OPERATOR
Exp., young; university clientele; no eves. Evanston, 1854 Sherman. University 8218.

BEAUTY operators [3]—Perm. waving only; steady; good salary. Also 2 all around opers. Apply 6 E. Randolph, Rm. 203.

BEAUTY operator—Expd.; good pay and hours. Emil Cottin Beauty Salon, 17 N. State. Randolph 9452.

BEAUTY oper.—Expd., and a manicurist. Jarvis Beauty Salon, 1547 Jarvis.

BEAUTY Operator—To manage; good job; $20 and comm. 4648 Drexel-blvd.

BEAUTY operator—All around; good pay and comm. 5 day week. Spaulding 3452

BEAUTY OPERATOR—Experienced; salary and commission. 4811 Milwaukee-av.

BEAUTY OPERATOR—Licensed. Salary. 77 E. 31st-st., Calumet 5038.

BEAUTY oper.—All around; good salary and comm. Steady. 2519 N. Clark.

BEAUTY oper.—Salary and comm.; steady. White House Beauty Shop, 5240 N. Clark.

BEAUTY operator—Expd. 50%. $22 guar. 5 days, 44 hr. wk. 2303 S. 52d-av., Cic. 535.

BEAUTY oper.—Experienced—male or female. 190 N. State, Rm. 700. Dearborn 2294.

BEAUTY operator—Exper.; 5 day wk.; $20 and comm. 5251 S. Halsted. Bou. 4378.

BEAUTY operator—Steady; good salary and hours. 3123 W. 63d. Republic 6333.

BEAUTY operator—All-around, 5 or 6 day week. $20 up. 950 Wrightwood. Buc. 6864.

BEAUTY Operator—Expd., steady or extra. Packar's Beauty Shop, 1026 E. 63d-st.

BEAUTY operator—Expd., steady; $22.50 1734 Greenleaf-av. Briargate 2820.

BEAUTY operator—Exper'd; steady; 5 day week; good salary. 3155 N. Linder-av.

BEAUTY operator—Experienced; steady; 5 day week; excel. salary. 4007 Broadway.

BEAUTY OPERATORS — All around; part time and steady. 1511 W. Irving Park.

BEAUTY oper.—Stdy., all around; $20 and com.; 5 day wk. Wacker B. Sh., 674 N. Clark

BEAUTY operator—Expd.; exc. salary; good hours. 3334 Lincoln-av. Gra. 6441.

BEAUTY operator—Experienced. Phone Plaza 0460. 1521 E. 67th-st.

BEAUTY operator—A-1 experienced girl; 5 days; good salary. 5954 S. Halsted.

BEAUTY operator—Good hours and salary; near north side. Delaware 8470.

BEAUTY operator—To teach practical; good sal.; high school educ. 6404 S. Halsted.

BEAUTY operator—Medical Arts Beauty Salon, 185 N. Wabash-avenue.

BEAUTY operator—Experienced; 5 day week. 518 Main-st., Evanston, Greenleaf 8700.

BEAUTY operator—Good salary. Nice shop. Gd. working cond. Apply 1622 W. Howard.

BEAUTY oper.—$20 wk. sal., and comm. for 40 hrs. 7955 S. Racine. Vin. 8718.

BEAUTY operator—Good hours; salary and commission. 1314 S. 5th-av., Maywood.

BEAUTY OPERATOR.
3910 N. Central. Avenue 3908.

CANDY WRAPPERS

Girls wanted, 18-35 years, day or night work, to wrap and pack candy. Steady work; good wages; no exp. necessary. 1013 N. Cicero.

CANDY PACKERS

Wht.; girls with sufficient experience can make well over 60c per hour. Also 50 girls to learn packing.
Happy Hostess Candy Co.
615 S. PEORIA-ST.

CANDY PACKERS
Experience not necessary.
Dutch Mill Candies. 2222 Diversey.

CHECKER and sorter in cleaning plant. Experience unnecessary. Chicago Dyers and Cleaners. 3251 W. Fullerton.

CHOCOLATE DIPPERS
AND STRINGERS; EXPERIENCED.
Dutch Mill Candies. 2222 Diversey

CLOSERS AND MACHINE
operators on leather gloves. J. A. Dubow Manufacturing Co., 1907 Milwaukee-av.

Creative Lettering Artist

Permanent position for versatile lettering artist experienced in small script and other types of lettering. Give full information in reply. Any samples submitted will be returned promptly.
ADDRESS S N 125, TRIBUNE.

HELP WANTED—WOMEN.

Professions and Trades.

CROCHET-beaders and hand beaders, exp. West Side Emb. Co., 224 S. Market, 2d flr.

DENTAL ASSISTANT—Experience preferred but not essential; must be neat and pleasant; state age, height and weight. ADDRESS T O 75, TRIBUNE.

DRAPERS AND FINISHERS
Must be thoroughly exp. on custom made clothes. App. Rm. 228, 840 N. Michigan.

DRESSMAKERS and finishers—Must be thoroly exper. on custom made clothes. 154 E. Superior-street, first floor.

FACTORY GIRLS.
16-18 years of age, to learn to assemble small parts. Permanent positions. No experience necessary. Bring birth record.
STANDARD ELECTRIC MFG.,
941 Wrightwood.

FACTORY GIRLS
White. Experience not necessary.
Apply 9 a. m., 5th floor, 350 N. Clark-st.

FACTORY GIRLS.
Expd. in synthetic resin cement work; can use some beginners; defense work.
KABO CORSET CO. 729 MILWAUKEE.

FACTORY girls and boys — White; steady work; no experience required. Come ready to work. Art Pubg. Co., 2541 W. Cermak.

FITTER—Must have dress shop experience. Steady. No nights. 2108 E. 71st.

FITTER-Alteration Lady—On dresses; A1 exp.; refs. Miller's, 2303 E. 71st-st.

FLORAL designer—Expd.; at once. Bright Flowers, 79 E. Van Buren-st., Har. 0770.

FOLDERS—For diaper laundry; white; light work. Good pay. No experience necessary. Apply Sunday, 2-4 p. m. or Monday, 9-12. 3559 W. Palmer-st.

GIRLS—WOMEN

16 and Over
NO EXPERIENCE NECESSARY
PACKAGE OPENERS
PRE-PACKERS
ORDER FILLERS
SHIPPING RM. PACKERS
CHECKERS
COAT PACKERS

Time and one-half after 40 hours per week. Paid rest periods in morning and afternoon.

Good pay. Chance for advancement.
Employees' cafeteria, library, merchandise discounts, six paid holidays annually, liberal vacation policy, excellent working conditions.

Chicago Mail Order Co.
511 S. Paulina-st.

GIRLS

CLEAN FACTORY WORK
NO EXPERIENCE NECESSARY.
WE TRAIN YOU FOR
PACKING CANDY
CONVEYOR WORK AND MISCELLANEOUS FACTORY JOBS.
STEADY WORK.
PLEASANT WORKING CONDITIONS.
GOOD TRANSPORTATION.
AGES 17 TO 40.
BUNTE BROS.
3301 W. FRANKLIN-BLVD.

GIRLS OVER 17

STEADY EMPLOYMENT
Experience Not Necessary
For work in shoe factory.
Opportunity for advancement.
THE FLORSHEIM SHOE CO.
3961 BELMONT-AV.
or 541 W. ADAMS-ST.

GIRLS

For packing and filling orders. No experience necessary.
WALTER FIELD CO.
610 W. Fulton-st.

GIRLS WANTED
18 years of age or over. No experience necessary. Hand work—clean working conditions.
GOOD STARTING RATE
RAPID ADVANCEMENT
Apply R. R. DONNELLEY & SONS CO., 2117 Calumet-avenue.

GIRLS

COLLEGE AND HIGH SCHOOL GRADUATES IN PHYSICS, CHEMISTRY, RADIO ENGINEERING, AND ELECTRONICS—DEFENSE WORK.
ADDRESS S N 397, TRIBUNE.

GIRLS—18 TO 20
For light factory work; day shift; no experience required. Opportunity to earn good wage at piece-work.
EISENDRATH GLOVE CO.
2001 Elston-av. 5th floor.

GIRLS, 18-30
Wrapping and packing soap. Starting rate 55c per hour. 5 days per week.
PROCTER & GAMBLE
1232 W. NORTH-AV.

GIRLS OR WOMEN, 18 TO 45
PLEASANT WORK, PACKING BISCUITS AND CRACKERS; DAY AND NITE SHIFT. 48 HR. WK.; GOOD PAY.
BURRY BISCUIT CO., 6555 W. 65TH.

INEXPERIENCED
Girls—Women; learn to operate power sewing machines; 40c hr. while learning.
PROTECTION PRODUCTS CO
615 N. Aberdeen.

GIRLS-WOMEN-WHITE
18 and over; to learn pressing in dry cleaning plant; good pay while learning.
2349 Cottage Grove.

Girls—Learn Dress Trade
We will train you in all parts of dressmaking. Paid while you learn.
Apply all week, 4119 Belmont-av.

GIRLS for light factory work—No experience necessary; splendid opportunity to advance; must be healthy and wide-awake. Apply after 10:30 a. m. Sal Advertising, 1040 W. Huron-street.

GIRLS—White; for light factory machine and table work; day and night shift; 5 day week; 40c per hour to start.
310 S. RACINE-AV. 5TH FLOOR.

Girls for Light Factory Work
18 years or over.
Century Engr. & Emb. Co., 1020 W. Adams.

GIRLS to learn trade—Light bindery work. Must be 16 or over. We pay while you learn good trade. Rapid advancement. Plastic Binding Corp., 732 S. Sherman.

GIRLS—17-35; white; pleasant work; day and night shifts; good pay; chance for advancement. 221 E. Cullerton-st. [2000 So.], 8th floor, between 8 and 11 a. m.

GIRLS—To work nights in S. W. Side factory. Steady. Good oppy. Good wages. Give weight, hgt., age.
Address S N 119, Tribune.

GIRLS—17 to 35, day and night work; good pay, 45c an hour to start. Report Monday and Tuesday, from 8 to 10 a. m.
4705 W. ARMITAGE-AV.

GIRLS—EXPERIENCED
on laundry press units. Unique Cleaners & Dyers, 2643 West Chicago-avenue.

GIRLS, young—White; for light factory work; 44 hour week; $16.10. Apply Illinois Nut Products Co., 613 W. Lake-st.

GIRL in shipping dept.; exp. dry cleaning plant; steady; good pay. Iralson & Son 4344 Cottage Grove.

GIRL—To work in stock, wholesale jewelry, and novelty house; good opportunity. S. M. & R. Co., 115 S. Market-st.

GIRLS—Experienced on paper box covering, sample cases, leather novelties, etc. 325 N Wells, 8th floor, Superior 6076.

GIRLS — Bindery; experienced on counting paper. Apply Wilson-Jones Co., 3300 Franklin-blvd. Van Buren 7400.

GIRLS—White; to learn folding towels, wrapping bundles, pressing in Linen Supply laundry; good wages. 849 N. Franklin.

GIRLS—White, to run engraving presses; no exper. necessary; good pay after learning. 6152 S. WABASH.

GIRLS for packing candy—Steady work; no exper. necessary. 612 Orleans, 2d.

GIRLS—White, 17-25, for packing; S. Side mfr.; $18 wk. Address X K 144, Tribune.

GIRLS AND WOMEN WANTED FOR LAUNDRY WORK. 903 N. CALIFORNIA-AV.

GIRLS—For light factory work; 40c per hour. 118 S. Clinton-st., 5th floor.

GIRLS—Light, clean work. Defense industry. GOOD PAY. 712 S. Federal, 9th floor.

GIRLS—[White]; lt. factory work; 30c per hr. to start. Bronze Co., 627 W. Lake-st.

GUIDE LECTURERS—[2], yr's. college basic sciences or equivalent training. Museum of Science and Industry, Jackson Park. Monday at 10 a. m.

HELP WANTED—WOMEN.

Professions and Trades.

ICING GIRLS
Day work; only 8 hr. day; no Sunday; good pay. Apply 2d floor bake shop between 8 a. m. and 12 noon.
Hillman's Pure Foods, 30 W. Washington.

LAUNDRY FOLDERS
And a handkerchief girl. Excell. working conditions. High wage rates. A good place to work. Rainbow Laundry, 4307 W. Division.

LAUNDRY OPERATORS
Shirt sleeve press; also operator experienced stretching and finishing curtains.
Happy Day Laundry, 2605 Armitage.

LAUNDRY HELP
Expd. shirt finishers and hand ironers. Apply at once ready to work. Good pay. 3105 W. Harrison.

LAUNDRY WORKERS
Press operators [white]; collar, cuff, or bosom; good piece work rates; steady.
Archer Laundry, 3867 Archer-av.

LAUNDRY press operators and finishers—High pay, bonus, 8-4:30 or 4:30-10:00. Yards 4800. Hanrahan, Leader Laundry, 1647 43d-street.

LAUNDRY—Expd. shirt press operators; north side; highest pay; steady work. ADDRESS S N 569, TRIBUNE.

LAUNDRY sorter or marker—On bachelor work. No Saturday work, top wages. Daly's Laundry, 1113 Armitage.

LAUNDRY adjuster—Expd. woman as assistant while learning. ADDRESS S N 559, TRIBUNE.

LDRY. Col. Girls [2]—Pl. clothes iron, shirt finish. 2108 N. Clark. Bellview Hand Ldry.

LAUNDRY — SHIRT PRESS OPERATORS; steady; good pay. 2230 N. Pulaski-rd.

LAUNDRY workers—No experience necessary Apply 4242 Belmont-av.

LAUNDRY girl wanted for soft work. 4803 Sheridan-road. Rav. 10549.

LAUNDRY shirt ironers—Colored.
1547 N. Washtenaw.

LIGHT
FACTORY WORK
We want 10 girls for light factory work. Steady work, good pay; 10% bonus for night shift. Splendid opportunity for advancement. Apply:
Aircraft and Diesel Equipment Corp., 4401 North Ravenswood-av.

MANICURIST
EXCELLENT OPPORTUNITY.
Sidney Hairdressing Salon, 77 E. Monroe.

MANICURIST—For barber shop; experienced Phone Victory 8831.

MANICURIST—First class; $22.50 guaranteed; 50% over $45. La Grange 1931.

MANICURIST—A-1; $20.
7538 N. ASHLAND, SHELDRAKE 9856.

MULTIGRAPH Oper.—Thoroly exp. in private and letter shop wk.; A1 ref. Ran. 5673

NURSES or attendants—White, for mental cases; private sanitarium.
Call Wilmette 1662 before 5.

NURSE—Graduate; small institution; South Side; $75 mo. and meals. Ced. 6017.

NURSES—2 undergraduates for children's institution, 1401 N. California.

NURSES—R. N.; small general hospital, 8 hour duty. Commodore 2800.

OPERATORS
Canvas-War Work

Experienced on single and double needle machines. Steady employment. Night and day shifts. Highest rates. Ideal working conditions. Rapid advancement. Learners also wanted. Apply 2d Floor, 3401 W. Division.

OPERATORS

Need 100 experienced operators on ladies' dresses. Excellent working conditions. Highest piece rates in Chicago. Extra production bonuses. Steady work. Fast operators can have exceptionally large earnings.
SMOLER BROS.
2300 Wabansia-av.

OPERATORS
LEARN TO SEW

DRESS MANUFACTURER OFFERS WONDERFUL OPPORTUNITY TO YOUNG GIRLS. PAY WHILE LEARNING.

WE CAN USE EXPERIENCED

single needle, button hole, and button machine operators and pressers.
GOOD SALARY AND BONUS.
Steady, all year 'round income.
Apply 3021 N. PULASKI-ROAD.

OPERATORS

White—Must be experienced on single needle and special machines. Better line cotton dresses. Apply
4119 BELMONT-AV.

Operators—Women
AUTOMATIC MACHINES

18 to 29, steady good pay, clean work, straight hourly rate, 8 hour day. Training shift begins 12:15 a. m. Sick benefits, vacation with pay. Profit sharing plan after year's service.
THE VISKING CORP.
6733 W. 65TH-ST.

OPERATORS
Part time, morning only, afternoon only; also full time; white; exp. wash dresses, etc.; single needle, other machines; high pc. rates allow aver. earn. $24 wk.; steady
VIKING, 711 W. LAKE-ST.
Take Lake, Milwaukee or Halsted car.

OPERATORS
White; exp'd on power sewing machines; single, 2 and 3 needle, and zig-zag; high wages for A1 operators. Also learners for inspecting. Come ready for work. 123 N. Wacker-dr., corner Randolph, 6th floor.

OPERATORS—PRESSER
White, exp. on power machines, childs dresses; hrs. 8 to 4:30 and 5 to 10 p. m.; good pay plus bonus. 7400 S. Exchange-av.

OPERATORS—Exp. on single and double needle power mach.; good pay and steady work to those who can produce; ideal working conditions. Apply after Mon. O'SHEA MFG. CO., 2701 N. PULASKI.

OPERATORS.
Expd. on power sewing machine; best price rates. Also inexperienced to learn; good rates. 624 W. Adams, 4th floor.

OPERATORS—EXPERIENCED
on ladies' dresses; good pay.
Also examiners and hand workers.
Rainbow Garment, 1725 W. North, 2d fl.

Operators—Wash Dresses
Single needle and special operators; exp. Top wages; steady. 404 S. Racine, 2d fl.

OPERATORS
Experienced on raincoats.
836 W. ROOSEVELT-RD., 2D FLOOR.

OPERATORS — On skirts, jackets, blouses; steady work; vacation; guarantee $20; thoroughly exp.; can earn upward of $30 wkly. Kaltzenberg & Rivkin, 237 S. Market.

OPERATORS—Exp. on quilted robes and housecoats. Day or night shift. More Mfg. Co., 224 S. Market.

OPERATORS—For defense work. Shirts, sew off arm and other operations. Experienced only. 1922 S. Halsted. General Shirt Co.

OPERATORS—Expd., single needle.
210 W. Van Buren-st., 8th floor

PHOTO colorists—Expd. preferred; excellent opportunity. Room 711, 8 S. Dearborn.

POWER machine operators—Experienced on lightweight textiles. Apply Burton Dixie Corporation, 1208 West Cermak-road.

Punch Press Operators
experienced, good pay, steady work. Defense work. 3333 S. Wells-st.

PUNCH PRESS OPERATORS — Must be expd. Continental Radio & Television Corp., 4150 N. Knox.

RUBBER CEMENT [SYNTHETIC].
Def. work. Exp. 47c hr. Beg., 40c hr.
KABO CORSET CO. 729 MILWAUKEE

Semi-Defense Workers
Inexp., start 50c. Steady work. Regular hours. Give age, nationality, etc.
ADDRESS S S 353, TRIBUNE.

SHIRT press opr.—Backer and sleever; nites. Press Rite Laundry, 340 S. Laramie.

SINGER zigzag embroidery machine operators—Exper.; also girls to learn. Chicago Embroidery Co., 1715 W. Ohio.

STOCK GIRLS
Real opportunity for energetic girls in stock dept. of large wholesale concern to handle light merchandise. Give age, experience, references, salary.
ADDRESS S S 420, TRIBUNE.

VENETIAN blind assemblers—Must be experienced. Apply 5354 S. Western.

WEAVER—On cotton webbing, space, loom Union Asbestos Co., 1821 S. 54th, Cicero

WOMEN and Girls—Factory work, punch press, and assembly; experience desirable but not necessary.
PAQUETTE CARLSON, Inc.,
4444 N. Ravenswood.

WOMEN—White; willing to learn power machine sewing; also exp.; defense work. 20th Century Glove Co., 2650 Belden-av.

HELP WANTED—WOMEN.

Professions and Trades.

TIME STUDY

LARGE INDUSTRIAL ORGANIZATION ENGAGED IN DEFENSE WORK NEEDS TECHNICALLY TRAINED WOMEN TO ESTABLISH INCENTIVE RATES ON MACHINE AND ASSEMBLY OPERATIONS. PREFER RECENT ENGINEERING GRADUATES OR THOSE WITH THE EQUIVALENT IN PRACTICAL EXPERIENCE.
IN REPLY GIVE FULL PARTICULARS. APPLICANTS NOW EMPLOYED ON WAR WORK WILL NOT BE CONSIDERED.
ADDRESS S S 108, TRIBUNE.

WOMEN FOR WORK IN MANUFACTURING PLANT
22 to 45 years of age.
Light Hand Work Requiring Standing—Adequate Rest Periods
Steady clean working conditions. South side 40 hour week.
Good Starting Wages and Advancement as You Gain Experience
State age, education and any previous work you have done.
Address H D 164, Tribune.

WOMEN—WOMEN

for war industry. Resident north of Madison-st., 16 years of age or older, with or without experience, for assembly, inspection, and machine work. Day or night work, overtime and night premium. Write stating age, education, experience, and former employers.
Address S S 294, Tribune

WOMAN UNDER 40 who has skill with hands and is a four year high school graduate. Position requires above average intelligence and ability to learn handicraft. This is a good opportunity with very reliable concern, long established in the business world. State age, education, and any experience you may have had.
ADDRESS H M 592, TRIBUNE.

YOUNG girl with exper. in photographic studio. Must be smart and attractive. Permanent position. Nelidoff Studio, 721 N. Michigan-av. Superior 8257.

100 women needed for light factory war prod. work. Nights. No exp. nec. Bring birth certif. or naturalization papers. Dryden Rubber Co., 1014 S. Kildare-avenue.

FULL and part time girls wanted for light factory work; assembling decals in bags 622 W. Lake-st., 3d fl.

Pharmacist.

PHARMACIST—WOMAN OR MAN.
Reg. full time. No Sundays. State age, salary wanted. Address T X 482, Tribune.

Household Help.

COUPLES — FOR ADVERTISMENTS FOR Couples see separate subheading "Couples" immediately following this subclassification.

COMPANION and housekeeper—For elderly lady; in 5 rm. apt.; nr. North side; write full particulars includ. salary expected.
ADDRESS S S 321, TRIBUNE.

COOK
Exper.; white; also to take care of dining room; no serving; no family laundry; own room; good wages; references required.
Telephone Lake Forest 36.

Cook—White, Under 35 Yrs.
HOME, NORTH SIDE CHICAGO. FOUR IN FAMILY; PRIVATE ROOM AND BATH. SALARY, $20 TO $25 PER WEEK. CALL MR. McCOY, RANDOLPH 9035.

COOK—LIGHT HSWK.; EXP. FOR PRI. FAM. IN HOTEL APT. GO. NO SUN. BEST WAGES. MID. 2675.

COOK and genl.—$20. White. No laundry. Good ref. Thoroughly expd. 2 adults; 2 child; hi. sch. gr. Glencoe 1575. 9-11, 5-7.

COOK—General housework; experience; references; other help; own room, bath; $15-$18. Cedarcrest 8844.

COOK—Good; general housework; 3 adults; no laundry; own room, bath, and radio; $20 to $22. Midway 3240.

COOK—Exp., white, stay. Own rm.-bath. Other help. Refs. 4835 Greenw'd. Dre. 8344.

COOK—Light housework; 2 adults; no ldry.; go; references; good pay. Fairfax 4992.

COOK—Lite hswk., pers. ldry. Adults. Stay. References required. Lakeview 0833.

DOMESTIC—Good home, excellent pay is yours if you are experienced in gen. hswk. and can do plain cooking; no windows; 2 children, 5 and 10; go or stay. Levinson, 6808 Crandon-av. Dorchester 7175.

DOMESTIC—White; experienced genl. housework; own room, bath, radio; good suburban home; 1 child; $11-$12 start; 2 days off. Ref. Hiland Pk. 851, reverse ph. charges.

DOMESTIC—Experienced; general housework; small adult family, small apartment; own room; references. $18. Laundress employed. 1 block to transportation. Beverly 7877.

DOMESTIC—Hrs. 9-6; stay 3 nites or stay; no ckg., no wash.; 1 child; $10. Rog. 3859.

DOMESTIC—Hswk.; own rm., bath. Other help. $12. 5430 S. Harper, 2d. Fai. 5534.

DOMESTIC—Pl. ckg.; nice priv. rm., bath; 2 schl. girls; gd. home; gd. salary. She. 4024.

DOMESTIC—25-35; exp.; cook, laun., gen. hswk.; 2 adults; go nites; no Sun. Mid. 5550.

DOMES.—Wht.; $13; no ckg, no hvy. ldry.; like child.; stay; own rm., ba. Edg. 6841.

DOMESTIC—Genl hsewk. Personal laundry. Stay or go. No Sun. $12. Bri. 5152.

DOMESTIC under 40—Hsewk., no cooking. Own rm., bath. $12. Superior 5993.

GENERAL girl—White, top wages paid to A-1 cook, do downstairs work; other help, own room, bath, references. Call Highland Park 641 collect, bet. 5-7 p. m.

GENERAL HOUSEWORK—White; 20 to 35; 2 school children; no laundry; own room; $14 to start. Ph. ROGERS PARK 2589.

GEN. Hswk.—Assist with children; no heavy ldry. or cing., no ckg. Other help. Own rm., bath, radio. Stay. $12-$15. Fai. 2992.

GENERAL MAID—White; own room and bath; 3 in family; no laundry; $18 per week. Phone Lake Forest 675.

GEN'L hswk.—25 to 40; own room, bath; pl. ckg.; no heavy ldry.; must like children; $12-$15 start; references. Amb. 1768.

GENERAL GIRL—GOOD COOK.
wht.; exc. refs.; own rm., bath; high wages; other help. Lak. 6711 after 7 p. m.

GENERAL hsewk.—Expd.; white girl; A1 refs.; own rm., bath; top wages.
Highland Park 4025, reverse charges.

GEN. HSWK.—WHITE; PLAIN COOKING; NO LAUNDRY; 4 ADULTS; OWN RM., BATH; REFERENCES; $18. LIN. 1718.

GENL. hswk.—No cookg.; white; home nites. Near north; small family; $15. Del. 3885.

GENL. hsewk.—Wht.; pl. ckg.; 1½ rms., 1 person; good home; stay. Edge. 2261.

GEN. hswk.—No laundry, no cooking; assist child; gd. salary; stay. Rogers Park 4173.

GENL. hswk.—White; 25 to 45; stay or go Kenwood 1447.

GEN. hswk.—No laundry, no windows; own rm., bath; stay; references; $12. Mid. 5123.

GEN. hswk.—Small apt., no laund.; 1 child; stay; $14. 540 Brompton, 1st. Buc. 8777

GENL. hswk.—No washing; afternoon work; $8. Call morn. Sunnyside 0503.

GEN. hswk.—Expd.; refs.; 2 adults; no hvy. ldry.; stay; own rm., bath; gd. sal. Del. 8214

GENERAL hswk. and cooking—Own room and bath. No ldry. Adults. Refs. Fair. 6733.

GEN. hswk.—Gd. ironer; no cook.; $12; refs.; adults. 5356 Bernard. Keystone 10395.

GENL. hswk.—2 children; plain ckg.; no ldry. or wind.; good salary. Bru. 0643.

GEN. HOUSEWORK—Plain cooking; go nites; white. Ravenswood 1365.

GENERAL hswk.—No cooking; no ldry.; own rm.; $12. 6715 Washtenaw. Briar 2303.

GEN'L hswk.—No ldry.; 3 adults; rm. and bath; pl. cooking; gd. wages. Hyd. Pk. 9255.

GEN. hswk.—Expd.; ref.; white; stay; own rm., bath; $18-$20. Sup. 5830. 8-11. 4-9.

GENL. hswk.—Good salary.
GRACELAND 3183.

GEN. hswk.—White; no laundry; plain cook.; stay; good home; good salary. Gra. 9264.

GEN hswk.—Ckg.; 2 adults; good wages; stay; own r., ba.; must have refs. Del. 4884.

GEN. hswk.—Pln. cook.; sm. apt.; 1 child; stay; $14. 1640 E. 50th, Apt. 16-C. Fai. 4470.

GEN. hswk.-cooking—Own rm., bath; 2 in family; no laund.; good wages. Lak. 0898.

GENERAL housework—Some cooking; white; go nights; south side. Stewart 3271.

GEN. hswk.—3 adults; no laundry. Go or stay. Good home. 5215 Drexel-av., Apt. 1.

GEN. hswk. and ckg.—Expd.; no windows, no ldry; own rm., bath. $15. Buc. 9649.

GEN hswk.—Lt. col.; reliable Other help kept. $15 Stay. Graceland 0340.

GEN. HSWK.—$15; PLAIN CKG.; OWN RM., BATH; EXT. EVES. OFF. REFS. LIN. 1300

GENERAL housework—Plain cooking; no ldry.; 2 adults. Mrs. Lannan. Midway 0635.

GEN. HSWK.—No laundry or windows; incl. Sun. morning. 6341 Sheridan. She. 0923.

GEN. hswk.—Own rm., radio, $12; no ldry. or wind.; 6 rms. 6803 Crandon. Dor. 8570.

GIRL—Exp.; gen. hswk.; no cook.; no ldry. Asst. 2 children. Lake View 9094.

GIRL or woman—Care for twin girls, 3½ yrs. Go or stay. Pfenger. Pal. 7530.

GIRL—Gen. hswk., pers. laun., assist ckg.; stay or go; no Sun.; adults. $12. Hol. 3442.

HELP WANTED—WOMEN.

Household Help.

GIRL OR WOMAN—GEN'L HOUSEWORK. No laundry, no cooking, no windows. 1 child. Stay; 5 days. $10. Austin 0163.

GIRLS [2]—White, cook; combination second maid; stay; 2 rooms and bath. Attractive salary. References. Ph. Buckingham 125[illegible].

GIRL—Light housework, no cooking nor laundry; own rm., bath, radio; must like children; good salary. Fairfax 5390.

GIRL—White; light housework; care 1 child. 5 days; go. Ave. 2703 after 6:30 p. m.

GIRL—Housework; small apt.; 1 school child; stay or go; $12. Lakeview 0185.

GIRL—Colored, hswk., 9-5; no Sundays; $12. Gould, Mansfield 9792. 4919 W. Adams.

GIRL—Wht.; gen. hswk. and cook; no ldry.; own rm.; $15-$18. 1240 N. State. Del. 3515.

GIRL—GENERAL HSWK.; OTHER HELP; GO. HYDE PARK 4418.

GIRL—Care 1½ year child; light housework; references; stay. Sheldrake 5857.

GIRL—Mother's helper; no ckg.; no ldry.; priv. rm. and bath. Plaza 4114.

GIRLS, 2—Expd., white; cook, 2nd maid; $18-$15. Refs. Oak Park. Ph. Euclid 4930.

HOUSEKEEPER-COOK
For elderly couple; in small, modern home; all conveniences; prefer one with experience for yrs. in 1 family, who, on account of breaking up or death, lost her position; gd. home for the right party; will pay good wages. Call Mt. Prospect 912W, before 9 a. m. or after 3 p. m.
324 S. Albert-st., Mt. Prospect, Ill.

HOUSEKEEPER
Fine home for refin. unencumb'rd person; one who can take comp. chg.; 2 adlts.; mod. sal.; own room. Tauber, 2211 E. 71st-st.

HOUSEKEEPER — Beginner; refined; good plain cook; 2 adults; country estate; no laundry or heavy work; excellent future and home for reliable worker; good salary. Apply weekdays, 224 S. Michigan, Rm. 304.

HOUSEKEEPER—Employed couple's baby; no heavy work; light cooking; own room; no Sundays; $12. Call Republic 0723.

HSKPR.—Wh.; capbl.; must like childn.; rm.; no ldry.; $15 start. Del. 6423 aft. 10 a.m.

LAUNDRESS and cleaning woman—White; must be experienced; go; 5 day week; other help. SUPERIOR 3570.

2d Maid, Under 28 Years
WHITE; NEAT APPEARING, WILLING WORKER; PRIVATE ROOM AND BATH. FOUR IN FAMILY. SALARY $20.00. LOCATION ROGERS PARK. NEED NOT BE EXPERIENCED. CALL MR. McCOY, RANDOLPH 9035.

LADY 76 yrs. old—Not an invalid, desires companion of education with nurses training. Spend entire winter in Phoenix, Ariz., summers at cool resort and spring and autumn in fine home on near north side. Excellent salary and maintenance. Reply in detail with refs.
Address S N 534, Tribune.

MAID—White, 25-40; 4 in family, 2 school age children; plain cooking, care of 1st floor; no laundry; large private room and bath; salary $25 week. Write White, 1216 Chestnut, Wilmette, or ph. Wilmette 4451.

MAID—WHITE, EXPERIENCED, FOR 2D WORK; OWN ROOM; WAGES $18 PER WEEK; REFERENCES REQUIRED.
PH. HIGHLAND PARK 1441.

MAID—General housework; plain cooking; no laundry; stay; $15; North suburb. Franklin 5144. Call Monday.

MAID—Wht.; 30-45; expd.; stay or go; genl. hswk.; good cook; $20 a wk. Fairfax 7337.

MAID—Chamber work—Wht.; 8 a. m.-4 p. m.; 5 days a wk.; $12. Carton, 4100 Cermak-rd.

MAID—Gen. hswk.; mid. aged; wh.; some ckg. 1 child. Own r.; $10-12 Buc. 1700. Apt. 314.

MOTHER'S HELPER—Col.; $12 week; stay; must like children. 820 Lawrence-av.

NURSEMAID.
Young, good exp.; lite hswk. OR GENERAL HOUSEWORKER, under 35; pers. ldry., plain ckg.; $15-$18; stay. Maywood 7398.

NURSE GIRL—CARE OF 1 YR. CHILD. OTHER HELP. STAY. REFS. $10 WK. 5052 WOODLAWN. ATL. 6225.

NURSE—White, for boy 3; nr. north side; $18 per week. Superior 8016.

NURSE—UPSTAIRS MAID. WHITE. YOUNG. $18. WINNETKA 3869.

NURSEMAID—White; good home; stay; references; no hswk. Kenwood 1447.

PRACTICAL or retired trained nurse—For care of and companion for semi-invalid. Address S S 587. Tribune.

WOMAN—MIDDLE AGED. LIGHT HSWK. NO LAUNDRY, NO COOKING. CARE OF 2 YR. OLD BOY. STAY. $15. BAYPORT 4180

WOMAN—Genl. hswk. and ironing; reliable, neat, experienced; must understand care of nice home; no heavy laundry, no cooking; no Sun., go; $15; permanent. City references. River Forest 4092.

WOMAN—Care for child, 3 years; some cooking; light housework; no laundry; own rm.; stay; $10. Call Saginaw 9528.

WOMAN—To care for child, age 3; no Sat. or Sun.; no laundry. Apply Monday or Tuesday, before 4 p. m. 6240 Kenwood.

WOMAN—Married or single, managing rooming hse.; exp.; $25 a month and 1 rm. apt.; refs. Apply 1-3 p.m., 845 W. Sheridan-rd.

WOMAN—White; cook, serve, clean; 2 adults; no ldry.; stay; $18-$20. Mid. 7545.

WOMAN—Mid. age, for light housework. Apply after 6 a. m. Lorenz, 1750 School-st.

WOMAN—Light hswk.; care 1 child; own rm., good salary. Call Newcastle 5356.

WOMAN—Care of 2 children; light hswk.; 5½ days; mother empl. Bay. 2852 after 6 p. m.

WOMAN—Elderly; care for baby, light hswk. Good home. Salary. Stay. Belmont 1214.

WOMAN—Able, white; pl. ckg., for man and wife; light hswk., no ldry. Stay. Reg. 4768.

THE TRIBUNE OFFERS SPECIAL LOW rates to persons advertising for positions. For further information stop at Want Ad office, Madison and Dearborn-streets, or in the lobby of Tribune Tower

Couples.

COUPLE—White, expd.; A-1 refs.; wife, cook and 2d fl.; man, butler, yard, drive; good wages. Highland Park 4025. Reverse chgs.

COUPLE—White, woman cook, general housework; man general work, driving, top pay. Call Highland Park 641 collect, 5-7 p. m.

HOUSEMAN and maid—45-50; experienced; for small hotel; good salary and apt. No night work. Delaware 2310.

COUPLE—Colored; live on premises 2 rms., private bath. Kenilworth 6376.

COOK and houseman—$100 a month, room, and board. Euclid 9253.

COUPLE—White; competent; experienced; very good wages. Lakeview 1178.

COUPLE—Hswk., cooking, yard work; 3 rm. apt. and bath. Rad. Priv. Euclid. 9176.

COUPLE—For rooming house; maid and houseman. $110 mo. Refs. req. 4022 Sheridan-rd.

COUPLE—For rmg hse.; man part time; sober; no chldrn; sal. and apt. 20 W. Ohio.

MAN or cple.—Full or part time; no cooking or ldry. 5643 Sheridan. Sun. 9319.

Clubs, Hotels, and Restaurants.

ALERT, NEAT GIRLS AND WOMEN FOR COUNTER AND GRIDDLE WORK; EXPERIENCE NOT NECESSARY; GOOD PAY. APPLY 9-12. ROOM 820, 307 NORTH MICHIGAN.

WIMPY
The Glorified Hamburger

B/G FOODS, INC.
Young women for waitress work or sandwich preparation. We teach you; opportunity for advancement; good pay; meals, uniforms furnished and laundered; full time or short hours; day or evening shifts. Apply mornings [2d floor].
174 W. RANDOLPH-STREET.

CAFETERIA COUNTER GIRL
17 to 35. No Sunday or holidays. Exper. not necessary. $16 and meals. Free uniforms. Advancement. Apply after 10 a. m. Monday. Ontra Cafeteria, 123 N. Wabash.

CAFETERIA wants woman to wipe silver. Easy work, good wages. No Sundays. Apply Monday after 10 a. m.
Ontra Cafeteria, 123 N. Wabash.

CAFETERIA HELP.
Girls for counter, busing, fountain; days or nites. 465 W. Cermak.

CASHIER—EXPERIENCED
Days; no Sunday.
DICKSON'S GRILL,
410 N. Michigan.

CASHIER—6 p. m. to 2 a. m. Young. Experience unneces. L'Aiglon, 22 E. Ontario.

CHECK rm. girl—Exper., attract., over 20 yrs.; good pay; night work. Mr. Grody, Rm. 1101, 127 N. Dearborn, after 1 p. m.

COLORED GIRLS
25 to 30, pref. marr. to work in sandwich shops. Advancement for ambitious girls. Queen's Food Inc., 308 E. 58th-st.

COLORED maids—Expd. Apply 1032 N. Dearborn-st.

COOK—EXPERIENCED. NO SUNDAY WK. 1204 N. CLARK-ST.

COOK—Tavern lunchrm.; no Sun. or holiday work Good pay. Vir. 9076.

COOK—For restaurant. Also kitchen help. SIEFERT'S CAFE, 6734 N. Lincoln

COOK—For short orders; $30 wk.; 6 days. Mickey's Barbecue, 5501 West Madison.

COUNTER GIRLS [2].
For candy concession in office bldg.; age 20-40; exper not needed; short hrs.; ref. Apply lobby stand, 433 E. Erie.

COUNTER girls — Sm. fountain, sandwich counter. $20 week to start. Uniforms furn. No Sun. 433 N. Michigan. Miss Schaeffer.

DINING room matron—Mature, experienced woman to supervise the dining hall and room service in a convalescent home with 125 patients; 6 days per week. $100 per mo. State age, experience, and references. Address S N 447, Tribune.

DINING rm. woman—Wh.; priv. sanitarium; could use mother and son, boy in dining rm., mother as nurse or maid. Wil. 351.

[Continued on following page.]

HELP WANTED—WOMEN.

[Continued from preceding page.]

Clubs, Hotels, and Restaurants.

DINING room girl—Small sanitarium; $45 per mo., rm., board, ldry. Wilmette 1662.

DISHWASHER—Col.; day or night; uniforms and meals. Pike's, 6415 N. Western-av.

EARN $30 TO $40 WK.
WAITRESSES.
Little or no experience. Breakfast shift; no Sundays. 18 S. Clark-st.

FOOD checker—Pleasant surroundings. Good salary. Apply Mr. Choate, Georgian Hotel, 422 Davis-st., Evanston. Greenleaf 4100.

FOUNTAIN GIRLS
Permanent positions in your own neighborhood; starting salary $19 per wk. with guaranteed increases. Uniforms furnished and laundered. Apply at your nearby
Walgreen Drug Store
1958 Irving Park. 5973 W. Madison.
1500 Morse-av. 6300 Cottage Grove.
7901 S. Halsted. 31 E. Adams.

FOUNTAIN GIRLS AND WAITRESSES
Good salary plus meals, plus gratuities. With or without exp. Full time or part time. No Sunday work or late evenings. Apply Georges-George De Met, 75 E. Washington, 10 a.m.-5 p.m.

Fountain-Counter-Griddle GIRLS
An opportunity to learn restaurant business with well established firm. No experience necessary. See Mr. West, 333 W. Madison, between 9-11 a. m. weekdays.
PIXLEY & EHLERS.

FOUNTAIN GIRLS—Expd.; steady, full time job.; straight shifts; no nights; no Sunday work; need not wash glasses or dishes; salary $21.45 wk. Also need waitresses. Merchandise Mart Drug Store, Wells-st. entrance. Ask for Mr. Loeb.

FOUNTAIN GIRLS
and women, experience not necessary. Starting salary $19 wk.; steady; full time; no split shift. Mr. Stephan, Liggett Drug Stores, 150 N. State at Randolph.

FOUNTAIN Girls [2]—Must have exper. in running and managing a fountain lunch in drug store; $25 week plus food and uniforms. No Sunday. Mohawk 1938.

FOUNTAIN lunch—Capable of taking charge and handling help; modern bowling establishment. State experience and salary expected. Address S N 561, Tribune.

FOUNTAIN girls—[2]; steady; pleas. wk.; $18-$20; meals. Mesirow Drug, 701 W. Sheridan. Lakev. 4748.

FOUNTAIN girl—No Sun.; with or without exp. United Cigar Store, 193 N. Clark-st.

FOUNTAIN girls—Exp.; good hrs.; $22.50 wk.; also pt. time. Drug Store, 1265 Wilson

FOUNT. girl—Exp., days; gd. pay; gd. tips; uniform furn. Edward's, 3807 Broadway.

FOUNTAIN help—2 experienced; drug store; $18-$25 start. 5158 N. Clark-st.

FOUNTAIN Girl—Experienced; 40 hours; $18 a week. 541 W. Van Buren-street.

FOUNTAIN girl—Exp.; no Sun. or holidays. 30 N. La Salle-st., Lobby. 8 a. m.-5 p. m.

FOUNTAIN and sandwich girl—No Sundays. Fort Dearborn Grill, 89 E. Wacker.

FOUNTAIN girl—Exp.; nite-day wrk. $20 wk. Candy store, 2401 Lawrence-avenue.

FOUNTAIN GIRLS—Exp. Apply after 9 a. m. Jones Bros., 436 E. 47th-st.

FRONT office cashier in prominent loop hotel; must be expd. on N. C. R. bookkeeping machine; good salary; permanent position. Address S S 158, Tribune.

GIRLS
for restaurant work; white; no experience necessary; long or short hours. Meals and uniforms furnished; good opportunity. No Sundays or holidays.
HARDING'S
21 S. WABASH.

GIRLS—2, waitresses, hrs. 8-4:30, $18 wk., meals and uniforms; no Sundays or holidays; perm. Apply 9-10 a. m. or 4-5 p. m. The Grill, 41 E. Chestnut-street.

GIRLS—For dining room and counter work; no night shifts. Top starting salaries and attractive future. Marquis Co., 2652 Montrose, 10 a. m. to noon.

GIRL—Expd., for Hotel Cigar Stand; live So. side. Windemere East Hotel Cigar Stand, 1642 E. 56-st.

GIRLS—Good salary, tips, meals. 1342 E. 53d. 2235 E. 71st. 2600 N. Clark.

GIRL—Attract. greeter. Also cig. girl; waitress. Exc. sal. 1614 Howard, after 4 p. m.

HOSTESS.
EXP.; NIGHT WORK; GOOD SALARY. TOWN HOUSE. 6935 SHERIDAN-RD.

HOSTESSES and cashiers [2]—For restaurant; no Sun. No liquor. 28 N. Dearborn.

HOTEL clerk—Expd., 25 to 35. Astor Apt. Hotel, 5324 Winthrop-av.

LUNCH and soda fountain girls—Hours 6 to 12 midnite. Well paid. Austin 0028. 5157 W. Lake-st.

MAIDS—White; private sanitarium; 6 day wk.; off at 4 p. m. daily. Wilmette 351.

OPPORTUNITY AT WHITE TOWER Hamburger shops for NEAT, ABOVE THE AVERAGE WOMEN, 20 to 45; good starting salary. Apply 422 E. Grand-avenue.

PANTRY GIRLS.
See Manager, 14 W. Randolph.

SALAD GIRL—White, expd., under 30. Exc. working cond. Good wages to right party. Homestead Hotel, 1625 Hinman, Evanston.

SANDWICH girl—30-35 yrs. old; 6 p. m.-2 a. m. 2301 E. 79th. Regent 9617, after 6.

WAITRESSES
Loop restaurant; arm service; uniforms and meals furnished. Apply Mr. Reilly, Reising's Restaurant, 57 E. Adams.

WAITRESSES
Full or part time.
Good salary; good tips.
The Town House. 6935 Sheridan-rd.

WAITRESSES
Age 20-35. All day or part time. Good wages, tips, and uniform. Experience not nec. Triangle Restaurant, 57 W. Randolph.

WAITRESS—Very desirable position as waitress is available at the TallyHo Tearoom in Park Ridge. Very good income. Exp. not necessary. See Mr. Sandberg or Miss McGeary. Park Ridge 574.

WAITRESS
Experienced; good income. Indian Trail Tea Room. 507 Chestnut. Phone Winnetka 1703.

WAITRESS
PLAZA HOTEL RESTAURANT.
1543 N. CLARK-ST.

WAITRESSES
EXPERIENCED. GOOD WAGES.
RICKETT'S. 103 E. Chicago-av.

WAITRESSES—EXPER.; DAYS; PERM.; AVERAGE $30 TO $40 WK.; UNIFORMS. PERE MARQUETTE. 6258 S. WESTERN-AV.

Waitresses—Expd.; Big Tips
Good sal.; long or short hours; air conditioned. BLOCK'S, 116 E. CERMAK.

WAITRESSES—Experienced. Neat appearance. Day and night. Steady. $4 per day. The Burlington Diner. 4183 S. Halsted.

WAITRESS—18 to 35; also sandwich maker; no exp. necessary. Call after 6. Harry's Barbecue. 8128 South Park. Rad. 0968.

WAITRESS—Experience not necessary. Good [illegible]

[illegible]

RANCH RESTAURANT. 123 E. Oak-st.

HELP WANTED—WOMEN.

Clubs, Hotels, and Restaurants.

WAITRESSES
For table or fountain service. Neat, intelligent white girls, with or without exp. Good pay with meals and uniforms furnished.
DE METS, 312 W. MADISON

WAITRESSES
Guaranteed weekly income: $20 on day schedule, $22.50 on night schedule. Meals and uniform furnished. Experience unnecessary; full pay while learning. Higher starting guarantees for experienced girls. Apply any weekday, 9 to 11 a. m., 3 to 8 p. m.
COOLEY'S CUPBOARDS
1629 ORRINGTON-AV. EVANSTON.

WAITRESSES
50c PER HOUR
MINIMUM 4 HOURS FOR LOOP GRILL ROOM. UNIFORMS AND PART MEALS.
STINEWAY DRUG CO.
Apply Sunday, 11 to 3 p.m. 2 N. Clark-st. Monday and Tuesday all day.
1104 S. WABASH. 5TH FLOOR.

WAITRESSES
Night work, long hours. Arm service. Good tips.
PETE'S STEAKS
163 N. Dearborn.

WAITRESSES
Part time work. No exper. necessary. Apply employment office, 3d floor.
MARSHALL FIELD & CO.

WAITRESS—Noon hour; Courtway Restaurant, 29 S. La Salle-st., Lobby.

WOMEN
WOMEN
WOMEN
Short—Medium—Tall.
Ages 18 to 50.
FOR COUNTER, KITCHEN, BUS WORK AND COOKING.
Full pay while learning. Promotion.
Paid vacations.
JOHN R. THOMPSON CO.
Room 308. 350 N. Clark-st.

WOMEN—17 to 35; neat, pleasing personality, for cafeteria work; no experience necessary. Salary $18.30 per week. FORUM CAFETERIA, 64 W. Madison-st.

Young women over 20, counter work national organization. Experience unnecessary. Apply in person. 6920 Vincennes-av., White Castle System, Inc.

Nurses' Registries.

RAILROAD stewardess—R. N. ....$164 up
Supervisors ..$125 | Dietitian $150
Surgical and genl. duty nurses........$100
Undergrads., prac. nurses, and nurse aids.
SHAY, 1008 N. RUSH [AT OAK-ST.].

Saleswomen.

CHRISTMAS CARDS.
Office Girls—Housewives.
TURN YOUR SPARE TIME INTO DOLLARS!
Show samples of Christmas cards and gift wrappings to friends, neighbors, acquaintances and pocket BIG DAILY PROFITS. IT'S FUN!
Call or write for SAMPLES, on approval, and full information on Chicago's most beautiful line.
GROGAN CO.
30 EAST ADAMS AT WABASH.

Two Qualified Women
for special outside contact work by nationwide Casualty Insurance company. Position does not involve selling. Starting salary at rates of $1,450 a year. Salary paid during 6 weeks training school in Boston. College education necessary. Ages 23 to 29. Early interview granted on basis of written record of education, business experience, general qualifications. Send inexpensive photograph and phone number.
ADDRESS S S 251, TRIBUNE.

1942 CHRISTMAS CARD
VALUE SENSATION!
It means quick, easy money when you show JANES new Christmas Cards because the values are unrivaled. Name imprinted, 50 for $1 up. Big profit DE LUXE line. Gorgeous BOX ASSORTMENTS which can be imprinted. All beautifully different. Liberal profits. Call or write for SAMPLES on approval. JANES ART STUDIOS, 1635 Republic Bldg., 209 S. State-st., Chicago.

CHRISTMAS Cards!—Spectacular "four-feature, all-price" line pays big profits—easy! Gorgeous presentation! De Luxe Personals. Stationery — extraordinary beauty, value. Huge selection LOWEST PRICE Cards—famous Noel 50 for $1 and 25 for $1 Personals. Others to 25 for $1.95. Nine Box Assortments—"Super-Value" 21 Card Assortments — only $1 — profit 50c. Others. FREE SAMPLES Personal Cards, 21 card Assortment on approval. Wallace Brown, Inc., 36 S. State-st., Dept. T, Chicago.

WOMEN (5)
Attractive opportunity for women over 25; well educated, capable of working 6 hrs. a day and follow instructions; for special, easy, pleasant, dignified educational salework. Experience not necessary. Not house to house canvassing. Unlimited possibilities. Average earnings $48 weekly comm. See W. C. Hoehnen, Monday or Tuesday, 208 W. Washington, Rm. 2113.

BIG CHRISTMAS CARD LINE.
Boost your earnings with sensationally new 21 card Christmas assortment. Retails $1, pays you 50c. Amazing variety other value-packed assts. Finest selection with sender's name imprinted—50 for $1 up. All big profit-makers. Sample outfit FREE.
WETMORE & SUGDEN, Inc.
7 W. Madison [Rm. 1407]. Ph. State 7629.

CHRISTMAS CARDS.
YOU REALLY MAKE MORE MONEY WHEN YOU SELL
"THE LINE THAT SELLS ITSELF."
This famous Massachusetts line of 11 box assortments will bring you more sales—more money—because they are BETTER cards. Sample on approval.
BOULEVARD ART PUBLISHERS,
218 S. WABASH-AV. CHICAGO.

VACANCY SEPT. 28—FOR EDUCATED Woman between 25-45, with pleasing personality; ability to meet public easily and assume responsibility. Permanent position with national publishing house rendering important service during the war. The percentage income and remuneration considerably above average to qualified applicants. Give full information for personal interview. Address S S 445, Tribune.

YOUNG lady—If you are between the ages of 18 and 23, free to travel, and have some worthy goal such as music, movies, or aviation, and are short on funds, my firm has a circ. selling position that should appeal to you. We pay $500 cash prize and other bonuses. See Empl. Mgr., Rm. 80, 1104 S. Wabash.

YOUNG ladies [3]—18-22, travel with chaperoned circ. group representing publishers, to Calif. and return. Transportation furnished. Immediate cash for expenses advanced. Liberal draw. acct., weekly settlement. Call Mrs. Burton, Superior 4568, for appointment.

AMBITIOUS ladies to assist busy real estate executive—Must be over 30 years; no experience nec. as we train you and help you close deals. Drawing account and liberal comm. Address S N 467, Tribune.

LADIES wanted to take orders for Watkins' products, Xmas cards, Xmas boxes. No collections, no deliveries, no investment. Can [illegible]

[illegible]

HELP WANTED—WOMEN.

Miscellaneous.

MESSENGERS
High school graduates; 16-19; loop location; 40 hour week; good pay; must be interested in commercial subjects; give complete details first letter.
ADDRESS S N 117, TRIBUNE.

GIRLS AND WOMEN
For preserve factory. Sprague-Warner Co., 505 N. Sacramento. Ask for Mr. Zapel.

GIRLS—For light factory work, 5339 W. Lake-st.

GIRLS—16-19; no exp. nec.; perm. work; gd. pay; continuation schl. girls accepted. Bring birth certif. and social secur. card. Apply Room 21, basement, 166 W. Van Buren.

GIRLS
Experienced; for paper can plant. Cleveland Container Co., 1428 W. 37th.

GIRLS—INTELLIGENT
No experience necessary. Light factory wk 1715 N. BOSWORTH.

TUITION IN ART SCHOOL
In exchange for typing. Young lady only. Call Del. 3800 betw. 9 a. m.-9 p. m.

GIRLS.
For a nutritional campaign; guarantee $25 week after short training period. Exp. unnec. 440 S. Dearborn, Suite 1330.

WOMAN—Alone; gen. work in clean rooming hse. North side, $35 mo. and kitnt. apt.; no exp. nec. Address S S 206, Tribune.

2 LADIES—With demonstrating or selling experience. Salary. Apply 1630 Belmont, after 12 noon Sunday.

GIRLS—17 or over, to run errands in dress factory; perm. Also girls for sorting. No exp. nec. Mdse. Mart, Rm. 234.

GIRLS—For egg breaking and drying plant; experience not necessary. Apply 2129 W. Pershing-rd. Tranin Products.

GIRL—To learn sewing in cleaning plant. Apply 9:30 a. m. Fisher Anton Graff Cleaners, 217 W. Division-st.

MID. age women or men—Pass out samples and take orders for food products. Exc. earnings. Mr. Forman, 548 N. Parkside.

WOMEN—Over 18, for factory work; no exp. nec. Bring birth certificate. Perm. Chicago Metallic, 3711 S. Ashland.

GENERAL factory help—No experience required; steady work. Apply W. L. Stensgaard and Associates, 346 N. Justine.

LAUNDRY HELP.
Feeders and folders. Exp. unnecessary. Angelus Laundry. 4500 N. Clark.

Employment Agencies.

No Advance Fee
15 College Grads, $110-$135
Train for supervisors in large defense plant. Must have some business exp. Ex-school teachers acceptable. Salary increase after 30 da. training. Age 25-40.
KEY PUNCH SUPERVISOR..........$175
I. B. M. OPER; Alphabetical..........$135
PAYROLL AND COST CLERK..........$130
SWBD. Lite Steno., loop..........$95
N. C. R. OPER. No. 2000, loop..........$115
SECY., to Comptroller, south..........$150
10 TYPISTS. Good at figures. Train for Supervisor..........$110-$130
20 STENOS., loop—all loca..........$100-$150
ASST. BKKPRS., Inventory..........$85-$100
FILE CLERKS..........$75

300 Girls & Women
TO LEARN FACTORY WORK.
EXPERIENCE NOT NECESSARY.
TOP WAGES FOR BEGINNERS.
Ages 17 to 45. With or without exp. For defense and nondefense; local and out of town; day or nite hours: 45c-50c.
6 Gas Stat. Attends., $120

Lite assembly	45c	Inspectors	55c
Radio	52c	Packers	50c
Bindery	50c	Drill press	50c
Lathe	60c	Sprayers	50c
Power machine	$20	Sanders	50c
Labelers	45c	Key clerk	$85
Elev. girl	$80	Grill girl	$20
Switchboard	$85	Sales	$18
Hotel clerk	$100	Cook	$30
Pantry girls	$27	Nurses aid	$90
Cashier	$20	Page girl	$18

WOMEN—Part time, learn make flowers.45c

W-A-B-A-S-H
15TH FLOOR. 202 S. STATE.

DAVIS PERSONNEL
PHOTOSTAT OPR.—Loop; 5 days....$140
PRIORITIES RESEARCH—5 da.; loop.Open
STATISTICAL TYPIST—To 35; loop..$135
ACCTNT.-BKKPR.—25-35; loop..........$150
COMPTOMETER OPRS..........$120-$140
BOOKKEEPER—2 girl office..........$130
PHOTOGRAPHY FAN—27-38; train into photostat and finishing work for A1 industr. firm; 5 days; loop..$125
STATISTICAL CLERK—Loop; 5 days..$125
BKKPR.-STENO.—Jewish pref.; loop..$120
COLL. GRADS.—21-25; to train..$115-$130
TELLER—21-28; loop..........$120
ACCTG. CLERK—21-28; loop; 5 days..$125
DICTAPHONE-STENO.....21-30; loop..$120
TYPIST-STENO.—20-26; loop..........$115
INSURANCE CLERK—Fire ins. exp...$110
IBM OR FANFOLD BILLER..........$110
TYPIST—21-35; train in billing..........$100
CLERK-TYPIST—Good figs.; 20-26......$110
P. B. X. OPR.-TYPIST—Jewish pref...$100
TYPISTS [9]—All locations..........$80-$110

4 GIRLS, 17-20 YEARS
who are ambitious to get ahead with one of the finest firms in the country. Those selected will start in the mail room and be given the chance to develop into stenographic, comptometry, bookkeeping, and clerical work; loop; 5 day week. This opportunity starts at $90. No experience or training necessary.

!!!SECRETARIES!!!
Secy.—Loop; age 25-40; 5 days..........$150
Secy.-Correspondent—Age 22-27..........$125
3 Secretaries—Loop; 5 da.; age 21-27..$125
Secy.—Securities exp. required altho this is not with invest. hse.; lp., 5 d.$125
2 Stenos.-Jr. Secys.—Loop; age 20-23..$110
Beginner Stenos.—Two; loop and west...$90
NO REGISTRATION FEE
Suite 1206 7 S. Dearborn

COL. FACTORY GIRLS
Exp., unexp., 35c, 45c hr.
Col. girls, dress shops......$15
2 col. fountain girls........$18
Hotel hskpr., com'l.....$85-r.
25 col. hotel maids.........$16
Col., veget'le.$17 m. | Col. dishwasher...$18
Col. bakery packers.........$15
Col. cooking schl. asst..$3.50
Col. hotel cleaners..........$65
Col., nite maid..$15 | Col., bus..........$16
Col. sanitarium cook..$22.50
Col. sandwich sht. order..$18
JACKSON AGENCY
24 EAST VAN BUREN. 2D FLOOR.

Recept., Lite Steno., $130
BEGINNERS for defense work, $125.
Swbd. oper., $125. Dental asst., $130.
Stenos., $80-$165. Recept., photo., $110.
Typists, $80-$125. Comptom. oprs., $125.
Asst. bkprs., $125. File clerks, $85.
Information clerks.
Light Factory, to $40
ANY AGE, ANY HOURS; BIG FUTURE.
WILL TEACH GOOD TRADES.
Inspectors, 66c. Wirers, 66c.
Light assembly, 60c. Power mach., 65c.
Solderers, 62c. Cleaning work, $21.
Employment clerk for defense factory.
CENTURY 30 E. Adams 4th Floor

UNITED
Secretary—Age 20-30..........$150-$200
2 Cost clerks—5 days..........$125
3 Stenographers—Oak Park..........$125
4 Clerks—No exp., for pay roll work..$120
3 Tax accountants..........$160
3 Assistant bookkeepers..........$100
3 Switchboard operators—Loop..........$100
4 Elevator operators—Loop..........$85
Receptionist, no exp., $100
U-N-I-T-E-D
209 S. STATE ROOM 1408

CHICAGO'S BEST AGENCY
HAS
MANY OPENINGS FOR COLORED GIRLS IN FACTORIES
...MONARCH...
19 WEST JACKSON-BLVD.

STENOS., bkprs., gen. ofc., typists..$18-$35
Couples ..$150-$200 | Gen. hswk.....$18-$22
Prac. nurses and nursemaids..........$20-$25
HSKPR. AND HOUSE MOTHER...$50 R.B.
HOTEL MAIDS—WILL TRAIN..........$69.30
LAUNDRY MARKERS, $100.
EMPLOYER PAYS FEE ON FOLLOWING JOBS.
100 FOUNTAIN GIRLS, $25.
100 WAITRESSES, $21-$25.
Shay, 1009 North State

AMERICAN RAILWAY BUREAU.
F. C. bkkpr.-typist, $35; F. C. bkkpr., $30; Order specification writer, $135; Stenos., $23-$28; Dict. oper.-steno., $25; E. F. biller, $22-$25; Biller-steno., $23; Swbd. opr.-steno., $20-$23; Un. fanfold biller, $90; Typists, $20-$23; Beg. stenos., $18-$20; Office girls, $18-$22; Steno., ½ days, $15.
11 S. LA SALLE-ST. ROOM 1105.

COMPTOMETER OPRS..........$110-$120
STENOS., EXPD. AND BEGINNERS..........$90-$130
CASHIER ......$25 | FILE CLERKS....$95
STAT. TYPIST..$30 | TYP. CLERK......$25
HAHN-MARTIN, 7 SO. DEARBORN-ST.

STENO. ......$20-$30 | Frat. house ck...$100
Linen rm. ....$85 | Pastry cook, col..$25
Fact., beginn'rs..$20 | Pantry, col. $20
Cpl., r. r... $150, r.b. | Kitch. girls ..$18-$25
Hotel maids, col.$70 | Bus girls ..$20-$25
BUSCH AGENCY, 134 W. Washington.

HELP WANTED—WOMEN.

Employment Agencies.

LOW FEES!
Convenient Terms!
OFFICE BEGINNERS—17 to 30 yrs. Earn good wages while learning office work. No typing or exp. needed. Start $80-$90.
Legal clerks—2 yrs. college law..........$150
I. B. M. Keypunch superv..........$175
Steno.-secretary—loop..........$150
Steno.-dictaphone—loop..........$115-$125
30 stenos.—excellent companies...$90-$125
Clerk—know freight rates..........$115
Traffic clerk—no typing..........$120
6 steno.-bookkeepers..........$110-$130
Secretary to sales manager..........$120
Typist—light steno.—loop..........$110
Purchase clerk—some expediting..........$125
Statistical typist—loop..........$115
Accts. payable and rec. bkkprs..........$100
Compt. opers...$125 | Photostat. opr...$100
Key punch ..$110+ | Addressograph ..$100
File clerks—5 day week—loop......$80-$90
Clerks—good at figures or with good handwriting..........$80-$100
6 typists—loop—45 w.p.m. is O.K..$80-$90
Page girls or mail clerks..........$80-$90

WAR JOBS AND TRADES!
BE A DOER — — NOT A DREAMER.
BE A WORKER — — NOT A WISH-ER.
EARN . . .
$28 TO $37 TO START
LEARN TO READ BLUEPRINTS.
LEARN TO READ MICROMETER.
LEARN MILLING MACHINE.
LEARN POWER MACHINE.
LEARN DRILL PRESS.
LEARN INSPECTING.
LEARN PLASTICS.
NO EXPERIENCE NEEDED
ARE YOU TRAINING FOR INSPECTION WORK?
IF YOU ARE EVEN PARTLY THRU WE CAN PLACE YOU AT HIGH PAY WHILE COMPLETING YOUR COURSE. SPLENDID OPPORTUNITY WITH FINE COMPANY!
All Jobs Guaranteed
GOLDEN OPPORTUNITIES TO LEARN BENCH OR MACHINE WORK IN DEFENSE PLANTS!
OUT-OF-TOWN GIRLS
WE SPECIALIZE IN JOBS FOR YOU!
CADILLAC
"THAT FRIENDLY AGENCY!"
5TH FLOOR, 220 S. STATE

MOLENE
BANKERS BLDG. 105 W. ADAMS.
WOMEN CHEMISTS
Vitamin chemist..........$175
Analytical chemist..........160
Bacteriologist [foods]..........150
Control chemist..........150
Recent chem. graduate..........140
Chem., indust. med. lab..........135
Hospital technician..........125
Chem., routine testing..........120
Hospital lab. tech..........110
Jr. chemists [H. S. chem.]..........100

Tabulator operator, lp..........$150
Draftswoman, S. W..........150
Retail credit woman, W. S..........150
Comptometer Opr., 5 da.; S.W..........130
Pay roll cost clerk, S. W..........130
College graduate..........130
Bookkeeper acct..........130
Comptometer operator, lp..........130
Steno.-Bkkpr., legal; lp..........125
Legal stenographer, lp..........120
Secy., personnel dir..........120
Cost clerk typist, N. S..........110
Busy PBX operator, S. S..........110
Steno., real est. exp., lp..........110
Adding mach. opr., 5 da..........110
5 Typists, 5 day; lp..........100
Beginner steno., loop..........90
A/C rec. clerk-typist, lp..........90
Typist, acctg. dept., lp..........90
BERWYN GIRLS
MAIL GIRLS, TYPISTS, BOOKKEEPERS, STENOS.
ATTRACTIVE SALARIES

Zinser Personnel Service
Secretary-Southwest.
Comptometer operators.
Insurance underwriters.
Addressograph operators.
Photostat machine operator.
Radio copy traffic manager.
Stenographer-correspondent.
Stenographer—radio station.
Statistical and file clerks.
Dental assistant—South side.
Cafetria manager—North side.
Stenographer—Engineering firm.
Secretary—Financial experience.
Commercial artists—Out of town.
Ditto and mimeograph operators.
Bookkeepers—Accounting training.
Machine billers and bookkeepers.
Stenographer—Dictaphone operator.
Switchboard operator-receptionist.
Typists and typist correspondents.
Stenographer-secty.—Chemistry degree.
Stenographer-secty.—Advertising agency.
Assistant and full charge bookkeepers.
Food laboratory asst.—Bacteriology tr.
Clerks—For messenger and page work.
No experience necessary.
140 S. DEARBORN-ST. ROOM 1549.

CRAIG AGENCY
SECY. with knldg. bkkpg..........$150
STENO., Patent Law..........$150
STENO., to learn Patent Law..........$130
STENO., some legal expce..........$130
STENO., Mich.-av. office..........$125
STENO.-BOOKKEEPER..........$130
STENOS. [10], for various firms..........$110
STENO.-Asst. Librarian..........$110
STENOS., BEGINNERS..........$80-$95
ACCOUNTANTS. A-1 ability.....$175-$300
ACCOUNTANT, young; 5 days..........$130
BOOKKEEPERS, full charge.....$130-$150
ASST. BKKPR.-Lite Steno..........$130
COST CLERKS-Typists [3]......$100-$110
ASST. TO PURCH. AGT..........$130
SWITCHBD. and Swbd.-Typists....$85-$100
COMPTOMETER OPRS..........$90-$110
OFFICE CLK., good at figures..........$110
TYPISTS, beginners and expd......$80-$100
OTHERS, for File Clks., Mail Clks. and Messengers, device oprs., etc......$85-$110
EVENING INTERVIEW BY APPT.
209 South State. Room 708.

TUCKER PERSONNEL
120 S. LA SALLE-ST. SUITE 965.
Clerk, under 40 yrs., chg. of all phases of Ins., lrge. mfg. co., exp. nec., lp.$150+
Gd. secy. W., und. 30 yrs., 5 da. up to.$150
Secretary of control manager....$110-$125
Secy., chrg. of small office, near lp....$135
2 stenos., N. W., 5 days..........$120
Lite steno.-dict. oper., 5 da., lp..$100-$125
2 statistical typists..........$125
Underwriter, auto exp..........$125
Auto claim adjuster, loop, 5 days..........$125
Compt. oper., some exp., N. W., 5 da..$120
Underwood F. F. biller, N. W., 5 da..$120
Burrs listing machine oper., 5 da..........$120
Key punch oper., lp., 5 days....$100-$110
Ediphone operator, 5 days, lp..........$110
70 openings for stenos., steno. dict. opers., asst. bkprs., acctg. clks., typists, file clerks, mail and messenger girls.
Openings for college trained girls.
CENTRAL 3663.

SECY., univ. grad. pref..........$30
Steno.-asst. bkkpr., 5 day wk...$27.50-$30 [or good typ.-asst. bkkpr.]
Steno.-secy., confidential work. W...$27.50
Steno.-asst. bkkpr., one girl off....$27.50
Steno.-recept., small switchbd......$21-$22
Steno., bright beginner, W..........$20
Stenos., beg., for insur., pub., etc.....$18
7 typists, exp., 5 day week..........$23-$25
Typists, many beginners..........$18
Typists, some ediphone, 5 day wk.......$100
2 comptometer opers., W..........$22-$25
Sev. genl. off.-lite compt. clks..........$90
Pay roll clerk, a little exp..........$22
Ledger clks., file clks., genl. off. clks. [without shorthand or typing], messengers, etc., for beg. and exp......$80-$90
CENTRAL EMP. SERVICE
7 S. Dearborn-st. Room 1229.

SECY. TO COMPTROLLER..........$125
STATISTICAL TYPISTS..........$125
PRIORITIES ASSISTANT..........$110
STENOGRAPHERS..........$95-$125
SECY. TO EXECUTIVE, West side..$125
COMPTOMETER OPERATOR..........$120
BILLER..........$120
Listing mch. oper., bank exper..........$120
CREDIT MANAGER..........$150
File supervisor and clerks..........$85-$115
Statistician, knowl. calc. mch..........$130
Selective Placement Counsel
2108 Merchandise Mart

FINANCIAL
PLACEMENT CLK., expd. only..........Open
MOON-HOPKINS bkkpr., trust..........$125
CASHIER-GENERAL CLERK..........$110
CLERK, LOAN DEPT..........$90
Secys. ....$125 | Tellers $125
F. C. bkkpr....$125 | Und. bkkpr..........$125
I. B. M. opers. $110 | Transit opers..........$100
Splendid future possibilities for beginner H. S. grads., trainees as pages, machine operators, typists, and file clerks...$80-$90
111 W. JACKSON-BLVD.

REDFIELD PERSONNEL
STENO.-SECY.—LOOP..........$130
STENO.-secy.—loop—sm. office..........$115
ASST. BKKPRS.—5—loop..........$115
FILE CLERK—LOOP..........$125
ELLIOTT FISHER BKPR..........$115
Many pos. open for bright beg. compt. oprs., typ., billers, detail clk......$80-$120
Suite 1511. 5 S. Wabash.

BIGELOW PERSONNEL
STENO.-STATISTICAL TYP. $130
TYPIST, CLERICAL..........$100
MANY OTHER OFFICE POSITIONS.
14 E. JACKSON ROOM 1507.

MECH. DRAFTS., some exp..........$150
GRAD. CHEMISTS, leave city..........Open
AMER. ASSOC. OF ENGRS.
8 S. MICHIGAN. RAN. 9085.

HELP WANTED—WOMEN.

Employment Agencies.

O'SHEA
"America's Largest"
OFFICE HELP
2 STAT. TYPISTS, $150
LEGAL STENOGRAPHER, loop..........$130
FILE CLERK-TYPIST, loop..........$125
SECRETARY, loop..........$120
5 STENOS., age 22-26..........$110
25 BEGINNERS, all loc..........$75-$95
SECY.-V. PRES., $150
2 STENOS., north, 5 day week..........$120
3 STENOS., south, 5 day week..........$120
8 GEN. OFFICE CLKS., 5 day week...$110
PRICE CLERK..........$110
SWBD. OPER.-TYPIST, north..........$110
2 TYPISTS, loop..........$105
SECY., MICH.-AV., $130
STENO.-DETAIL, Mich.-av...........$125
F. C. BKPR.-TYPIST..........$125
CASHIER, ins. exp., loop..........$110
SWBD. OPER.-TYPIST, 5 day week...$110
TYPIST, west, age 25-27..........$110
TYPIST, young, loop..........$100
100 WOMEN—Up to $95
FOR GOVT. LAUNDRY
HOTEL AUDITOR..........$120
ELEVATOR GIRLS..........$100
HOTEL CLK. and SWBD. OPER..........$95
SALAD and STEAM TABLE..........$22.50
Hostesses ......$25 | Cashiers $22.50
Messengers ....$23 | Bus girls ....$16-$18
500 FACTORY GIRLS
DAYS OR NITES.
DEFENSE AGES 16 TO 55
NO EXPERIENCE
Earn 50c-65c hr.—O.T., bonus
START $26 TO $34 WEEK
ASSEMBLE, INSPECT, STOCK, FOOD PACK, SOLDER, DRILL AND PUNCH PRESS, WELD, MILLING, LATHE. LOTS OF JOBS FOR LITE AND GENL. MACHINE WORK.
EXPD. TO 70c HR.
BINDERY MACHINES—ANY FACTORY OR MACHINE EXP.
50 POWER MACH. OPERS..........60c-65c
FORMER FACT. OR OFFICE WORKERS TO 55 YRS.—COME IN OR CALL FOR INFORMATION.
"Twentieth Successful Year"
O'SHEA
EMPLOYMENT SYSTEM
64 E. Jackson WAB. 1884

Bookpg. Mach. Supvsr., $175
Key Punch Supervsr., $160
FULL CHGE. BOOKKEEPER..........$35
6 COMPTOMETER OPRS.........$110-$140
DICTAPHONE OPERS..........$22-$30
TYPIST AND OFC. CLERK..........$25
STOCK RECORD AND INVENTORY CLERKS, BEST FIRMS......$22-$27 wk.
CREDIT-COLLEC., RETAIL EXP......$150
MAIL ROOM CLERKS..........$85-$100
SWITCHBOARD OPER. AND TYPIST..$25
FILE CLERKS..........$75-$115
ASST. BKKPR.-TYPIST, Cicero..........$22
STATISTICAL TYPIST..........$100-$150
ACCOUNTING DEPT. CLKS..........$110
LEGAL STENO., $35
STENO.-DICTAPHONE, 5 DAYS..........$27
STENO. BKKPR., BILLER, LOOP.....$28
5 STENOS., LOOP AND WEST....$25-$30
SECY. TO GENL. MGR., CICERO......$125
STENO., TECHNICAL EXP..........$125
BEGINNER STENOS. [8]..........$18-$20
STENO., HOTEL EXP.........$95-$125 mo.
STENO.-BKKPR., Real Est. Mgmt......$35
3 JR. STENOS., LOOP-OUTLYING.$85-$95
STENO.-BKPR., MEDICAL Dict.....$27.50
STENO., ADVERTISING EXP..........$110
SECY., CHEMISTRY DEGREE..........$150
PART TIME CLERICAL, A. M. OR P. M.
P. B. X. Reception-Typist
Our Own Office—No Charge
Glader Corporation
110 S. Dearborn-st., 4th Flr.

GIRLS—WOMEN
Can you fill one of these jobs—formerly held by men now in service.
Accountant—Mfg., $200
COST CLERK—Mfg., $150.
F. C. BOOKKEEPER, $150.
CHEMIST, $150.
PRODUCTION and COST CLERK, $150.
STENOS.-TYPISTS; many jobs; top wages.
100 FACTORY JOBS
For Girls and Women
Start Work Today
EARN 50c TO 75c HOUR
YOUR CHOICE; DAYS or NITES.
Learn Assembling
SOLDERING. INSPECTING.
PUNCH PRESS. PACKING.
Hotel—Hospital Jobs
NO EXP. NEEDED; TOP WAGES.
ALL TRADES
343 South Dearborn 4th Flr.

WAITRESSES
Fountain Dispensers
Experienced only.
PERMANENT POSITIONS IN LOOP. CHOICE OF DAY OR EVENING HOURS.
Dispensers—$25 Per Week
WAITRESSES
Days, $21.60 week, plus tips
Evenings, $24 week, plus tips
Apply today, 10 a.m. to 2 p.m.
Employer will pay fee.
Garrison Empl. Serv.
54 W. Randolph. Room 401

LICENSED LAWYER..........$175
PRIVATE SEC'TY—Prtg. Exp., W....$140
C. P. A. Statis. Typist..........$100-$130
Typists—Loop..........$100
Secretary—Out of city..........$150
Commercial Artist—Out of city..$150-$200
Stenographers..........$100-$125
I. B. M. Key Punch..........$100-$125
Clerical-Typist—20-25..........$115
Accountant—Coll. Grad., acctg. B.$120-$130
Statistical Typist—23-35, West..........$120
Accountants—Cr. Exp..........$130-$150
Bkkpr.-Typist—35-40..........$125
Bookkeeper—West..........$150
Dictaphone Operators..........Open
General Office—Young..........$70-$100
A. J. McCoy & Assoc., Inc.
SUITE 1130. 140 S. DEARBORN.

STENO.-Secy.—College grad., loop......$150
10 OFFICE GIRLS—No exper., 40 hr. wk., S. W., start work today......$98.60
50 OFFICE GIRLS, will teach machines, 5 days, loop, start......$75-$100
STENO.-SECY.—Under 25, 5 days....$120
JR. DRAFTSWOMAN—Will train..........$110
5 beginner typists—Loop, 5 days..........$85
N. C. R. BKKPR.—Little exper..........$100
6 GIRLS—Nites, no exper., start $30 wk.
POW. MACH. OPRS.—Part or full time.
GIRLS—Learn mach. work, start..........$23
4 GIRLS—Stock-shipping rm..........$26
FILE GIRLS—Learn soldering..........$26
ASSEMBLERS—Exp. or inexp......40c-55c
Mexican girls—Learn punch press..........40c
PROGRESSIVE
11th Floor, 202 S. State.

"ARROW"
37 W. JACKSON-BLVD. HAR. 4180.
BOOKKEEPER—THOR. EXP., UP....$175
SEC. BOOKKEEPER, S.S., START..........$35
TYPIST CLERK—LOOP; UP..........$27
COMPTOMETER—GD. EXP., UP......$120
10 FILE CLERKS, N. S., UP..........$24
COLLEGE GRADS, SALES EXP..........$27
WOMEN—NO EXP., TO TRAIN, UP....60c
200 Factory—All Parts City—White-Col.
Nurses aid..$60 m.l. | Col. girls, cas. exp.60c
Col. maids..........$66 | Col. kitchen....$18 m.
Ptry., Wh.-col.to $85 | Exp. desk clks..Open
Col.-whi. hse'n..$100 | Counter girls..$20 m.
Rectory cook.$65 r.b. | Inst. cook......$65 up

N. S. CONSOLIDATED
SECY. TO SALES MANAGER..........$130
Acct., univ. ...$150 | Order write. type.$120
Asst. bkpr.-typ..$120 | File clerk..........$95
Order checker. .$110 | Beg. stenos..........$95
Key PBX type..$110 | Hotel cashier..........$110
Women—Age 40-50; learn factory.$20.80
Inspec. radio.55c o.t. | Cook—So..........$25
Col. maids, no exp., $60-$70
Hotel seamstress.$85 | Linen rm..........$75
1001 LELAND-AVENUE.

50 FACTORY GIRLS, ANY AGE..........$24
8 MEXICAN FACTORY GIRLS..........$20
40 POWER MACHINE OPERS..........$26
COLORED FACTORY GIRLS..........40c
COLORED POWER MACH..........50c hr.
FULL FEE $5.00.
COLORED REST.—LAUNDRY JOBS.
AVAILABLE, 343 S. Dearborn, Rm. 204.

PASTRY CHEF—OUT.
5 chefs, all 1st cooks, $35 up.
Food checkers, $85; veg. steam tbl., $24.
Colored cooks, pantry girls.
White and colored maids; hospital help.
Modern, 879 N. State.

INST. COOK....$85rb | Cook $20rb
Nurse's aid...$55rb | Kitch. helper...$45rb
Second cook...$75b | Counter woman..$90b
Candy packer...45c | Clerical work..........45c
RESTAURANT—FACTORY JOBS—Colored.
MORRELL AGENCY, 306 W. Madison-st.

FILE clerk, beg..$20 | Stenos. ......$25-$35
PARK, 6306 Cottage Grove. Bank Bldg.

M.C.R. CASH., $25; ck., $22; nurse, $18; htl. mds., $66; dom., $20. E. White, 64 E. Walton.

HELP WANTED—WOMEN.

Employment Agencies.

"TRIANGLE"
COMPTOMETER OPER.—S. side......$135
3 GENERAL CORRESPONDENTS....$120
BOOKKEEPER—Lite steno..........$110
2 COMPTOMETERS—Pay roll exp....$150
BKKPR.—Learn cost work..........$130
PAY ROLL and Cost Clerk..........$150
TABULATOR, S. S., $150
10 BOOKKEEPER-STENOS..........TO $115
12 SECRETARIES—All loc..........$85-$150
25 STENOS.—All locations..........$85-$150
20 DEVICE OPERS.—All over....TO $125
SWITCHBOARD—Lite Steno..........$105
LISTING or Bank Machine Oper......$120
25 OFFICE BEGINNERS—No exp..........$75
7 GENERAL OFFICE GIRLS—Oppor..$110
5 BEGINNERS—Learn filing..........$70
GIRLS GOOD AT FIGURES..........$110
BEGINNER Stenos. and Typists..........$85
TYPIST, 5 DA., $120
Bkkpr., pay...$100 | Ledger clerk..........$90
4 stenos, loop..$115 | Multigraph $125
N. C. R. bkkpr.$105 | Messenger $25
GIRL—MUSIC STORE, $80.
STILL NEEDING
1,000 GIRLS
Learn Lite Factory Work
No Experience Required
Ages 18 to 50 Years
SALARY STARTS
65c HOUR
ABOVE STRICTLY DEFENSE PLANT.
10 COLORED GIRLS, $21
LITE WORK, DEFENSE PLANT.
HOTEL CLERK, $100
Cooks ....$30 | Check room......$80
Kitch., 40 hr...$20 | Usherette $18
Cashier ....$20 | Bakery sales.....$20
Hotel maids....$70 | Grocery clerk.....$20
Hosiery clerk...$20 | Hosp. help......Open
COLORED GIRLS—Hotel laundry.....$18
COLORED GIRLS—Waitresses ....$18 mls.
COLORED GIRLS—Hotel maids..........$70
COLORED GIRLS—Dining room...$16 mls.
COLORED—Pantry and kitchen..........$20
"TRIANGLE"
23 EAST JACKSON-BLVD.
KIMBALL BLDG., 13TH FLOOR.

145 OFFICE GIRLS
NO EXP. NEEDED, $80-$90
OFFICE MANAGER—Exp. only..........$150
SECRETARY TO PRESIDENT..........$150
TYPISTS—Any exp. will do.......$85-$110
PAY ROLL CLERKS—Any exp..........$110
COMPTOMETER-BILLER—Clearing ..$125
DICTAPHONE OPERATORS—Loop........$110
FILE CLERKS—Any exp..........$85-$95
STENOS.—Exp. or inexp..........$95-$125
2 MATERIAL COST CLERKS..........$110
2 VOUCHER CLERKS..........$110
BKKPR.-STENO.—Clearing district.....$135
BURROUGHS BKKPR.—Exp..........$120
4 KEY PUNCH OPERATORS..........$115
SECRETARY—College chem. major....$150
N. C. R. OPER.—Hotel exp..........$115
ASST. BKKPR.—Loop; young..........$95
2 PAGE GIRLS—Loop; future..........$100
INVENTORY RECORD—Print exp....$110
LITE STENO.-P. B. X.—Loop..........$110
Aircraft Plant Needs
100 GIRLS
Employer Hiring Today
ASSEMBLERS
$33 TO START
$36 IN 30 DAYS
$40 IN 60 DAYS
HUNDREDS OF OTHERS FOR GIRLS 16-60 YRS.
No Experience Needed
EVERY JOB GUARANTEED
Co-Operative
220 SO. STATE, 6TH FLOOR

STENO.-SECY., MFG. EXP., $150.
TYPIST, EXCEL. FUTURE, LOOP, $110.
Swbd., typist..$110 | Typ., pay roll...$110
Voucher clerk.$110 | Cost clerk.......$115
60 STENOS., $110-$150
20 BKPR.-TYPISTS, $110-$130.
50 TYPISTS, $75-$115.
Steno., dict...$130 | Compt. opers.$20-$30
Vitamin chem., deg. anal. assay, $150.
Chem. bacteriologist, Wisc., $150.
Org. and biochem., fractionation, deg., $200.
Routine chem., water treatment, $120.
Bacteriologist, indus. food exp., $200.
BILLS OF MATERIAL CLERK, $35.
BURR. BKPRS. AND BILLERS, $110-$130.
Genl. ofc....$18-$25 | Key punch......$25 up
DICTAPHONE OPERS., $90-$130.
Add. mach...to $25 | Statisticians $110
Rebuyers, mdse., no exp., college, $27.50.
Sales, hosiery..$22 | Messenger $23
150 FACTORY GIRLS
with or without exp., 45c-60c.
15 mach. opers., day or nite, 50c-60c.
5 assemblers, nites, 45 hrs., 45c.
25 LAUNDRY FOLDERS, MARKERS, SORTERS, PRESS OPERS., $25.
EMPLOYER PAYS FEE ON FOLLOWING JOBS.
100 Fountain Girls, $25
100 Waitresses, $21-$25
Shay, 30 W. Washington

STENO.-SECY.—Mfgr., 5 da. wk..........$30
STENO.-SECY.—Some legal exp..........30
STENO.-SECY.—Technical, loop, 5 day..28
STENO.-SECY.—Loop, nice office..........28
STENO.-SECY.—Loop, sales office..........27
STENO.-SECY.—Legal, probate, rl. est.27
STENO.-SECY.—To personnel mgr..........25
STENO.-SECY.—[Lite] clerical..........26
STENO.-SECY.—[Lite] detail, lp., 5 da..23
BOOKKEEPER—Trial bal., soc. sec..........30
BOOKKEEPER—Asst. typist, loop..........25
ACCOUNTANTS—Several, good future..30
COST CLERKS—Some training..........27
TIMEKEEPER—Experienced mfgr..........30
EDITORIAL—Writer, trade mag..........25
CORRESPONDENT—Sales prom..........25
CLERK—Purch. dept. mfgr..........27
TYPISTS—Loop and west side..........25
TYPISTS—Clerk, Mich.-av..........22
TYPIST—Reports, La Salle-st..........23
TYPIST—Lite steno., beginner..........20
TABULATING—Mach. operators, loop..30
COMPT.-OPRS.—[2] lp. and south side..23
BEGINNERS—Stenos. and typists..........20
BEGINNERS—Bkkprs. and clerks..........20
THE HONES COMPANY
14 E. JACKSON-BLVD., ROOM 1515.

6 REM. BKKPG. mach. oprs......$120-$135
STENO.-SEC. ATTRACTIVE..........$130
ASST. BKKPR.-TYPIST..........$125
TYPIST-CLERK S. SIDE..........$128
STENO. to train for purch. agent, printing or lithograph exp..........$125
STATISTICAL TYPIST..........$130
FANFOLD BILLER, 5 DA. WK..........$120
STENO. 2 YRS. EXP..........$120
STENO. 5 DAY WEEK..........$110
A-1 TYPIST..........$120
STENO. SECY., LOOP..........$110
SALES RECORD CLK., EVANSTON...$100
TYPISTS [5] TEMP..........$5 day
TYPIST-CLERICAL, LOOP..........$105
BEGINNER STENO..........$90
TYPISTS, Stenos., file clerks......$70-$100
Remington-Rand, Inc.
309 W. JACKSON.

"NORTH SIDE"
4802 BROADWAY.
Secy.-steno. .$27.50 | Steno. $120
Typist, N. S.....$22 | Messgr. girls......$24
Home girls—Learn office work..........$16
Recept., switchboard, short hand..........$95
File clks..........$20 | Order writ. no exp.$18
Sales girl, sport shop, $20; Dress sales, $35.
PRACTICAL NURSE; $20; STEADY.
Many good positions; priv. homes....$20 up
Elev. girls..........$90 | Cook ....Open
Hosp. diet kitchen; rest. help.
Htl. maids; wht. and col.; tops; no Sun.
SWITCHBOARD OPR.—HOTEL..........$85
Fcty. girls and women; any age; N. S. jobs. All types of work; exp. and no exp.
3 girls; learn swbd. at our office.

Switchboard-Typist, $90
PERSONNEL recept.—Rapid advance.$90+
Secy., adv....$115+ | Stenos. ......$90-$115
Typists ....$80-$100 | File ....$80-$90
Gen. office..........$85 | Social workers...$100
DEF. OFCS.—All types; no exp..$75-$120
DEFENSE FACTORY, TO $30
Any age; 16 to 35 yrs.; lots overtime.
Elev. opers......$100 | Drill press..........63c
Gordon feeders..65c | Punch press..........63c
Hskpr. and apt..$80 | Bindery ....48c+
BUREAU
25 EAST JACKSON. ROOM 1608.

H. S. AND UNIV. grads, our specialty.
File clerk, typist, under 30..........$125
Sales promo. U. edu., writing ability..$200
Stenos., beginners, exp..........$100-$160
Typists, filing, billing, swbd..........$90-$125
Clerical, compt., dictaphone.....$110-$115
Bkkprs., F. C. and assts..........$100-$130
Occupational, 310 S. Michigan

CORBOY-CALVIN
ESTABLISHED 30 YEARS.
BEST CHICAGO FIRMS.
ALL KINDS OF OFFICE WORK.
No advance fee—one week's salary.
SEE US TODAY.
20 W. JACKSON, ROOM 1508.

OFFICE JOBS GALORE
BEST COMPANIES. TOP PAY.
EXPERIENCED AND INEXPERIENCED.
WOMEN AND GIRLS.
CHOOSE YOUR OWN POSITION.
LOOP, 28 E. JACKSON

FILE CLERKS
DAY-EVE.—NO EXP. NEC..........$85-$95
SO. SIDE CONSOLIDATED
1105 E. 63D.

Business Woman's Exch.
OFFICE POSITIONS EXCLUSIVELY.
105 W. MADISON-ST.

HELP WANTED—WOMEN.

Employment Agencies.

"MONARCH"
CHICAGO'S BEST
Bkpr., Inv. Control, $190
SECY., SOME COLLEGE..........$175
FILE SUPERVISOR..........$140
STENO.-SECY., 5 DAYS..........$150
LEGAL STENO., LOOP..........$130
COST ACCT., $200
BOOKKEEPER-STENO..........$150
CASHIER, TYPISTS..........$125
PAY ROLL CLERK..........$125
2 DRAFTSMEN [Female]..........$160
BEGINNERS, $125
35 STENOS., GEN'L OFFICE...$100-$150
Jr. chemists....$150 | Und. E. F. bkpr..$125
Timekeeper ....$115 | Clerical $115
Record clerk...$100 | Inventory cl.....$115
Compt., 5 da..$130 | Dict. op., lp.....$120
Typists | File clerks

'TENSHUN!
FOR VICTORY
GIRLS . . WOMEN
GO TO WORK TODAY
MODERN WAR PLANTS
Will Train You
in Important Trades
No Experience Needed
WILL PAY
55c TO 72c PER HOUR
Plus Bonus and Overtime
...MONARCH...
19 WEST JACKSON-BLVD.

CHEMIST, take charge small laboratory, Tenn..........$150-$175
Purchasing clerk, knowledge of mech. equip., Tenn..........$150
The Engineering Agency
53 W. JACKSON.
Room 1662. Har. 4056.

TRADE SCHOOLS—WOMEN.

Chicago Commercial College
PREPARE
for Civil Service-Defense Wk.
Stenography
Gregg, Munson, Pitman.
Beginners, Review, Typing, Switchboard, Business English, Office Practice.
$15 MONTH—DAYS
3 MONTHS, $40.
EVENINGS, $8 MONTH
3 MONTHS, $20.
DICTAPHONE, $6. CASHIERING, $6.
FILING, $15. BOOKKEEPING, $6 MO.
SWITCHBOARD, $6
RECEPTIONIST—KEY AND PLUG.
Comptometry, $30 Complete
Speedwriting, $20 Complete
Typing, Days, $9 Per Mo.
EVES., $7 PER MONTH.
Expert University Instructors
Come in or send for FREE CATALOG.
Free Effective Placement
Days and Evenings—Men and Women.
127 N. Dearborn Fra. 4803

SIX WEEK DAY COURSE
SIX MONTHS EVENINGS
$81
A short intensive basic training in transportation. Railroads, truck lines, industries, U. S. govt. need trained help to rate, route, expedite freight. We cannot meet the demand. Visit 11 a. m.-9 p. m. for free trial. COLLEGE OF ADVANCED TRAFFIC, 14 E. Jackson, Dept. 6. Harrison 8649.

LABORATORY TECHNIQUE
and X-Ray. Quick, easy training prepares for well-paying positions in hospitals and laboratories. War has created big demand for women technicians. Many postwar opportunities. Affiliated with established hospital. Special Night Classes in X-Ray. Enroll now. Limited number accepted. CHICAGO COLLEGE OF LABORATORY TECHNIQUE.
410 S. Michigan-av. Webster 3230.

42,000,000
WOMEN to REGISTER for WAR WORK.
Don't Wait—Train Now for
AIRCRAFT INSPECTION
Days or nights. Pay as you learn.
FREE PLACEMT. STATE REGISTERED.
Our Graduates Get Good Jobs.
CONTINENTAL AIRCRAFT INST.
HARrison 2548. 843 S. WABASH-AV.

WOMEN can perform 80% of all war jobs—5,000,000 more women will be needed in war factories during the next year. We are training women in lathe operation and welding to take over the best paying jobs. Short, inexpensive courses in your spare time. For more information visit or write our office.
M. I. T. I.
515 S. WESTERN. MONROE 5351.

ATTRACTIVE GIRLS
Excellent opportunity for those who qualify for fashion modeling. Sizes 12 to 18. Small tuition fee. Free placement service. Write for free 20 page book.
VERA JANE STUDIO
64 E. Jackson-blvd. Wabash 9332.

FASHION MODELS
Prepare now. Large Demand. Good Pay. Visit, call, or write for Book T. W.
MALLON-FRIEL STUDIOS
32 W. RANDOLPH. DEA. 3106.
Business Girls Charm Course, $12.50.

Northwestern Secretarial
Save time. Save money. Full secretarial course, Shorthand, Dictaphone, Expert typing, Business administration, English, Spelling, Comptometry, $10; Switchboard, $3. Free placement service. Every day and eve.
220 S. STATE-ST. WABASH 1477.

BE PREPARED TO FILL PROFITABLE food positions, opening in industries, camps. Our cooks, caterers, and supervisors' training courses will qualify you. Classes for men and women forming Sept. 21-26. Inquire School of Domestic Arts & Sciences, 350 Belden-av. Lincoln 0927.

WOMEN PAST 40 and younger—Qualify for Hotel, Club, Institution, Government, Food, Housing, Recreation positions. Nationwide opportunities. Qualify spare time at home. Placement Bureau free of extra charge. Write for Free Book. Lewis Hotel Training Schools, Desk 734, Washington, D. C.

ELECTRICITY-RADIO
We can now accept women for same training as we are offering to men.
SEE OUR AD UNDER MEN'S TRADE SCHOOLS.
COYNE ELECTRICAL SCHOOL.

DRESS DESIGN
Plastics, Blueprint reading, and Defense Drafting. SCHOOL OF DESIGN.
247 E. Ontario. Delaware 5775.

A PROFESSION:
SWITCHBD. LIVE BOARDS, RECEPTION. Letters prove placements. Many calls. Only schl. 4 latest boards. 9 da. or eve. Visit Am. Schl. Field's Annex, 24 N. Wabash. Cen.6646

ENROLL in responsible school. Visit and see why more students enroll at
SELAN'S BEAUTY SCHOOLS
NORTH: 4066 MILWAUKEE. AVE. 3200.
SOUTH: 6404 S. HALSTED. NOR. 2500.

Women for Defense Jobs
See our ad under Trade Schools—Men.
GREER SHOP TRAINING.
2024 S. WABASH-AV.

KEY PUNCH SCHOOL
Exp. operators needed! Day-eve. classes. Punched Card Accounting Institute.
53 W. Jackson-blvd. Har. 8886.

Time Study—Motion Study
This vital war profession offers real opportunities. Investigate now. Industrial Ti-Mo Clinic, 4000 Wash., 2d fl. Nev. 4329.

POSITION IN 90 DAYS.
Train to be a capable stenographer or comptometer oper. in 90 days. Gregg, Pitman, or Munson. Free placing. Day-eve. Catalog. Century Bus. Coll., 30 E. Adams. Fra. 8478.

STUDY lab. and X-ray technique.
Send for booklet G.
ABEL LABORATORIES, INC.,
7 W. Madison-st. Central 4103.

BE a Medical Secretary or Lab. Technician Complete X-ray course. Free catalog. Century College, 30 E. Adams. Fra. 8478.

BE A POWER SEW. MACHINE OPERATOR. Day or eve. lessons; big demand; easy to learn. MASTER SCHOOL, 400 S. STATE.

BECOME A FASHION OR PHOTO MODEL. Call or write for free test chart. JO KEITH, 14 W. Lake. Dea. 0134.

LEARN BEAUTY CULTURE—Urgent demand. MOLER'S, 177 N. State-st. Cen. 6393.

JOHN MUELLER'S QUALITY TRAINING. American School of Beauty Culture, 30 E. Adams-st., 9th floor. CEN. 5448.

LEARN BEAUTY CULTURE—ONLY $65. HEIM BEAUTY SCHOOL, 6 E. LAKE.

PRACTICAL NURSING—$35; $2 dn.; earn as you learn; day-eve. Del-Har, 116 S. Michigan.

MARINELLO SYSTEM of Beauty Culture. GERTRUDE HALE SCHOOL, 162 N. State.

71 YEARS' LEADERSHIP.
E. BURNHAM, 140 N. STATE. RAN. 3355.

LEARN SWEDISH massage—Good pay the Kellberg way. 32 N. State. 9th floor.

TRADE SCHOOLS—WOMEN.

Chicago Business College
SPEEDWRITING—8 WEEKS
ATTEND THE OFFICIAL SCHOOL WHICH HAS THE TEXTBOOKS.
COMPTOMETER—8 WEEKS
Includes Burroughs and Electrics. Special graduate teachers. Many calls for placement.
Gregg, Munson, Pitman, begin-review, $18 month. Beginning and Review courses in BOOKKEEPING. Switchboard - Reception. The only school with 5 live switchboards, 4 trunks where you can finish. "Solo" on busy outside board, $8 complete. Cashiering, 3 weeks, $15. Big catalog free. Established 1887.
190 N. State. Both sexes. Fra. 4122.

DRESSMAKING—MILLINERY SCHOOLS.

LEARN dress designing, dressmaking, pattern drafting, millinery or power machine—Day or eves. Enroll here; no regrets. Est. 1902. Free bklt. MASTER SCHOOL, 400 S. State.

RENE SCHOOL—Design, dressmaking, millinery; day-eve. 3419 Chicago. Van B. 0933.

MACHINERY AND EQUIPMENT.

For Sale.

Woodworking Machinery
Nash No. 25 automatic sander; Mattison automatic wood turning lathe; Onsrud W320 round corner routing and scarfing machine, self-contained 7½ h. p. motor built-in; 4 15,000 R. P. M. adjustable spindles; 4 polishing lathes; Yates No. 431 triple drum sander, endless bed.
A. A. Silberman, 816 N. Kedzie, Nev. 7800.

9 THOMAS hoists, single and double drum, A. C. and D. C.
1 Jeffrey bridge crane.
1 P. H. bridge crane, D. C., 35 ft. span.
4 360 G. P. M. whse. pumps.
1 1,200 G. P. M., 20 ft. hd. centrifugal pump.
Gregory Elec. Co. 2630 S. Wabash.Cal.2822

STEAM ROLLERS
3 8-ton Iroquois tandems. Machines in good shape. Used very little. Economical to operate. Priced to sell at once.
ARROW CONTRACTORS' EQUIPMENT.
2020 WALNUT. SEELEY 2040.

FOR SALE—45 Mack Motors, A. C. complete units, or will sell parts. Some motors have standard blocks, magnetos, generators and drives. Koenig Coal & Supply Co., Detroit, Mich.

SURPLUS EQUIPMENT
20 in. drill press; 7 in. floor drill; chip separator; centering machine; miscel. counter shafts, and pulleys. Delaware 4693.

FOR sale—Late model 81 Keystone spudder; all steel; mounted on caterpillar; with or without tools; A-1 condition. Priced to sell. Write P. O. Box 153, Centralia, Ill.

CALL or inspect elec. motors and generators at Arthur Wagner Co., 1436 Randolph. Also pumps, spd. red., exhaust fans. We buy, sell, rent, repair, exch. Monroe 7409.

BETTS horizontal boring mill; 3 in. bar capacity; 24 in. x 72 in. x 36 in.; completely motorized. PAUL MACHINE TOOL AND DIE WORKS, 4600 S. Kedzie.

16 SPINDLE BAUSCH MULTIPLE DRILL NO. 2 MORSE TAPER. GOOD COND. 7310 SOUTH CHICAGO-AV. HYD. PK. 8227.

STEWART—Hardening oven, size 14, pump and pulley, three 2 h. p. single face electric motors.
1800 River-road. Melrose Park 7696.

OIL TANKS [8]—4,000 gal., open top; 3 1,000 gal., closed top; reasonable. EXTONE OIL CORP., 2924 W. Carroll-av.

PRIVATE owner will sell cheap, gasoline engine driven alternator, 208 volts, 3 phase, 4 wire. Phone Wellington 3232.

FOR SALE—60 ft. stiff leg derrick, 12 ton capacity with gasoline motor. Also electric motor. Call Hoskins, Cen. 4200.

SINGLE retort Detroit unit stoker—Grate size; 7 ft. wide; 8½ ft. long. See Chief Engineer, 333 N. Michigan, Rand. 8333.

1 LINK Belt industrial stoker; also 1 Century electric motor, single phase, 10 h. p. Call Franklin 0966.

NO. 166B OLIVER hand planer and jointer, 14x86 table, 12 in. knives, ball bearing belt drive; weekdays. Spaulding 8701.

60 CATERPILLAR bulldozer—Excel. condition. 10 ft. blade. Phone Riverdale 1060.

2 POWER paper cutters for sale—Perf. cond.; 32 inch knives. Maywood 396.

BLOWERS, fans, exhausts—Used; all types. Gen. Blower Co., 405 N. Peoria. Mon. 0574.

McDOWELL stoker lathe—16x8. Best offer. 720 W. 79th-street.

AIR COMPRESSORS — All sizes; new and used. National, 1915 S. State. Cal. 2770.

Wanted.

SHEAR
52 in. job cutting up to 1/8 thickness stock; foot operated.
Schwitz Bros. Mfg. Co. Nevada 2075.

WANT TO BUY FOR CASH
Small machine shop with lathes, milling machine, and other tools.
CITY MOTOR SERVICE, 925 Pensacola.

Wtd.—Die Casting Machines
FOR ZINC OR ALUMINUM.
ADDRESS S N 402, TRIBUNE.

BAYLEY blast heating coil and overhead circulating fans, 6 ft. diameter, wanted. Mohawk 1963.

WE BUY, SELL, AND TRADE MACHINERY AND TOOLS.
Aaron's Mach., 172 N. Halsted. Hay. 2334

WANTED—5 HP sgl. ph. 1750 RPM 60 cycle used elec. motors. AA1 priority. Abe. 5951.

WTD.—Electric uplifter, elevator style, 1 ton or over. Schultz, Kedzie 3555.

WILL pay highest prices for machine tools, any type. Call Mr. Murphy, Canal 2823.

COLD rolled steel—1¾ rd., 22¼ and 28¼ lengths. Phone Monroe 8574.

WILL PAY TOP PRICES FOR USED MACHINERY AND TOOLS. HAY. 5187.

WANTED — Elec. saws, drills, cords, and blades. Husak, Humboldt 2020. Monday.

WANTED—Used Hoffman press machine with flat top and boiler. Dearborn 7193.

WTD.—Used laundry extractors and gas or steam drying tumblers. Bel. 1061.

WANTED — High lift on caterpillar. D4 preferred. Phone Riverdale 1060.

WANT—Hand screw machine or turret lathe. Belmont 1060.

WANTED—Obsolete washer dies. Give dimension, cond. Address S N 530, Tribune.

WANT—J. H. Day 3 roller mills 16x40 or other size for cash; paint mfg. Vic. 0580.

MUSICAL INSTRUMENTS.

Pianos and Players.

OPEN TONIGHT UNTIL 9 P. M.
COME IN AT ONCE FOR FIRST CHOICE.
W. W. KIMBALL CO.
BIG WAREHOUSE SALE
EVERY USED AND SAMPLE PIANO.
SPINETS, CONSOLETTES, GRANDS, greatly reduced for quick sale.
USED GRANDS, $150, $175, $195 and up.
USED SPINETS, $255, $285 and up.
USED UPRIGHTS, $45, $55, $75 and up.
EASY TERMS.
KIMBALL FACTORY, 2611 S. California.

3 USED GRANDS.
Estey modern case, old ivory finish.
Premier; A-1 cond.; attraticve period case.
Apollo; home size; old world mahog. finish.
PRICED AT $195—$295—$365.
CABLE PIANO CO. 228 S. WABASH.

SPINET—Late model; want reliable party to take over small balance at $2 week. See MR. RUSSELL, Credit Mgr., Wab. 6900. BALDWIN PIANO CO., 323 S. Wabash-av.

CLOSING out 20 grand pianos—Steinways, Mason and Hamlins, Baldwins, other famous makes; slightly used spinets; terms. Chicago Piano Exch., 3121 Lawrence-av.

SMALL size used piano, $35; terms $1.50 a week. Fireproof Private Piano Warehouse No. 39, corner of S. Ashland-av. and 39th street. Open until 9 p. m.

SPINET sample—Latest style; made to sell for $325. Finest constr. Sacr. for $178. GULBRANSEN FACTORY, 816 N. Kedzie.

SPINETS—Closing out used, repossessed, samples, etc.; barg. prices, or will rent. WYMAN'S, 604 Republic Bldg., 209 S.State.

5 SMALL 44 in. uprights; reasonable. MOIST PIANO CO., 5509 Broadway.

WANTED—Small upright, spinet, or grand piano; will pay good price. Dor. 0839.

WILL pay $100 cash for small studio upright or spinet piano. Dorchester 0911.

WALNUT SPINET—$150.
3238 W. Harrison-st.

WANTED—Used grand or spinet piano for cash from private party. Merrimac 4026.

CLOSING out—6 spinet pianos. Also 20 grand pianos, $125 up. 6512 N. Clark.

SACRIFICE—Baldwin Apt. Grand. Like new. Also new spinet. 6242 WEST GRAND.

WANTED—Small upright, not over 4 ft. high, for Music Studio. LAKE VIEW 5498.

PIANOS wanted—Any kind; by out-of-town dealer; highest cash prices. Lawndale 9041.

CASH for small upright or grand piano from private party. Lincoln 3643.

STEINWAY Grands, Spinet, and Studio Pianos. VICTOR STORAGE, 4809 Lake-st.

BRAMBACH Baby Grand, apt. size—Full ivory keyboard; excel. cond. Hyd. 5960.

PIANO BARGAINS—Select from 45 spinets, grands, uprights. $25 up. 6534 Cottage.

RECOND. Leland grand.—Substantial saving; $225. Lyon & Healy, 243 S. Wabash-av.

MASON & HAMLIN Grand, $225. Also $350 Spinet, $165. Others. 5408 W. North-av.

WANTED—Grand or 44 in. upright piano, Steinway or other good make. Key. 4128.

Accordions.

$385 STREAMLINED; used 3 mos.; sacr. 120 bass organ tone accordion..........$40
754 N. DAMEN. SEELEY 6270.

ACC. wanted—We buy or sell, all sizes. North Austin Music, 5910 W. North. Mer. 5905.

PIANO acc.—120 b.; streamlined; like new; $125. 311 S. 5th-av., Maywood. Ph. 1837.

WANT ACCORDION FROM PRIVATE PTY. SEELEY 8475.

$400 Italio Accordion—Hand made reeds. Sac. $125. Nev. 1931.

Wind, String, Etc.

HARP—Adult; medium size; exc. cond.; $200. KILDARE 5431.

TO RENT—ROOMS—CENTRAL.

$5 WEEKLY.
WESTON HOTEL. 335 W. Madison.

TO RENT—ROOMS—SOUTH.

BLACKSTONE, 5315—Nice, light sleeping and housekeeping rooms, $3; all trans.

BLACKSTONE, 4923—[illegible]

BLACKSTONE, 5026—[illegible]

CORNELL at 53d—[illegible]

CRANDON, 7555—[illegible]

DORCHESTER, 5312—[illegible]

DREXEL-BL., 4252—[illegible]

DREXEL-BLVD., 4736—[illegible]

LAKE PARK, 3910—[illegible]

MARQUETTE-RD., 1436 E.—[illegible]

MAY, 5328, 2D—LGT. AIRY RM.; TWIN BEDS. [illegible]

NORMAL, S., 7601—[illegible]

NORMAL-BLVD., 6400—NORWOOD HOTEL. [illegible]

PARNELL, 7051 S.—[illegible]

RIDGELAND, 7236—[illegible]

UNIVERSITY, 6150—[illegible]

YATES, 7241—Lovely room in private home; [illegible]

HYDE PARK Y. M. C. A.
1400 E. 53D-ST. FAIRFAX 5300. [illegible]

75TH-PL., 2722 E.—Ideal location near lake; [illegible]

[illegible]

79TH, W., 255—[illegible]

ATTR. lge. rms. [12]—Half block from lake. [illegible]

Hotel Rooms.

PARKLAND HOTEL
$7 wk. room with priv. bath
Unexcelled service and transportation. 1550 E. 63d-st. At Jackson park. Phone Plaza 2710.

TO RENT—ROOMS—NORTH.

ADDISON, 823—Large front room; adjoining bath. [illegible]

[illegible]

KENMORE, 5047—Light, airy, newly rebuilt [illegible]

KENMORE, 4345—[illegible]

KENMORE, 5250—[illegible]

[illegible]

LOYOLA, 1128—Attractive front room. [illegible]

SHERIDAN, N., 901, 2d apt.—[illegible]

SUPERIOR, E., 230—Remodeled single-double rooms. [illegible]

GOVT. working girls—[illegible]

BUSINESS Girls' Residence—[illegible]

1 MAN'S rm., private bath, $35; [illegible]

2 LOVELY sleeping rooms [illegible]

Hotel Rooms.

DEVON MANOR, 1605 DEVON-AV.—[illegible]

WINDSOR Hotel—[illegible]

TO RENT—ROOMS—NORTHWEST.

[illegible]

IRVING PARK Y. M. C. A.
4251 Irving Park-rd. Pen. 1400. [illegible]

TO RENT—ROOMS—WEST.

[illegible]

TO RENT—ROOMS—SUBURBAN.

EVANSTON—[illegible]

TO RENT—HOUSEKEEPING ROOMS.

South Side.

[illegible]

North Side.

[illegible]

TO RENT—HOUSEKEEPING ROOMS.

North Side.

SHERIDAN-RD., 4804—[illegible]

SHERIDAN, 4725—[illegible]

ST. JAMES-PL., 424—[illegible]

WINDSOR, 831—[illegible]

West Side.

CENTRAL PARK-AV., N., 413—[illegible]

CRYSTAL, 4947 W.—[illegible]

WARREN-BL., 1743—[illegible]

BOARD AND LODGING.

South Side.

[illegible]

North Side.

[illegible]

West Side.

[illegible]

Convalescent Homes.

DOCTORS and psychiatrists recommend this [illegible]

[illegible]

Country.

LEOTA School for Girls—Accredited; [illegible]

WANTED—BOARD AND LODGING.

WIDOWER wants room, board, and care for twins, [illegible]

EMPL. mother and 4½ yr. old girl wish home with priv. fam. [illegible]

APARTMENTS AND ROOMS TO SHARE.

[illegible]

HOTELS AND APARTMENT HOTELS.

WELLINGTON ARMS
2970 SHERIDAN-RD.
1 to 4 room kitchenette, furnished and unfurnished. [illegible] Bittersweet 4600.

NEW MICHIGAN HOTEL
Rooms newly furn. and freshly decorated. [illegible] 2135 S. MICHIGAN. CAL. 6420.

[illegible]

BUENA PARK HOTEL. [illegible]

[illegible]

DEARBORN PLAZA. 1032 N. Dearborn. [illegible]

BREVOORT HOTEL—Madison, East of La Salle. [illegible]

PLAZA HOTEL—CLARK AND NORTH-AV. Hotel room and suites available.

TO RENT—HOUSES.

South Side.

85TH-ST.—NEAR ELIZABETH. 5 RM. BUNGALOW. TRIANGLE 0268.

[illegible]

Northwest Side.

[illegible]

Suburban—North.

[illegible]

Suburban—Northwest.

[illegible]

TO RENT—FURNISHED HOUSES.

[illegible]

WANTED—TO RENT—HOUSES.

[illegible]

TO RENT—APARTMENTS—SOUTH.

General List.

[illegible]

1, 2, 3, 3½ Rooms.

[illegible]

4, 5, 6, 7 Rooms and Larger.

LOW-PRICED APARTMENTS.
[illegible]

4448 DREXEL. SEE MANAGER.
[illegible]

TO RENT—APARTMENTS—SOUTH.

4, 5, 6, 7 Rooms and Larger.

PARKSHORE APARTMENTS
1755 E. 55TH-ST.
7 ROOM APT..........$200
3 master bedrooms and 3 tile baths, modern kitchen and butler's pantry. Maid's room and bath. Large dining room Reception foyer. Living room. Sun room. Exterior balcony overlooking lake. Landscaped lawns, uniformed doormen, elevator serv. Plaza 3800.

7000 South Shore-drive
6 AND 8 ROOM APTS.
Overlooking South Shore Country club and the lake in South Side's finest residential district. Manager on premises.

SOUTH SHORE VILLA
69TH AND SOUTH SHORE-DR.
Very desirable large apts., overlooking South Shore Country Club and lake.
6 ROOMS, 3 BATHS, $135-$150.
7 ROOMS, 3 BATHS, $150-$160.

JACKSON TOWERS—56th and the lake, has one 7 rm. penthouse apt. available for Oct. 1st occupancy; a studio duplex, 8 rms., may be had for either Oct. or Nov. 1st. Both are beautiful homes in the south side's most attractive bldg. Hyde Park 7478 DIRECTION: DOWNS, MOHL & CO.

THE CLOISTERS
58TH AND DORCHESTER.
6, 7, AND 8 ROOMS.
Woodburning fireplaces; elevators.
Restricted. Midway 5811.

5421 CORNELL-AV.
7 ROOMS, 3 BATHS.
Lake view; large rooms; many closets; occupies an entire floor; elevator. Call Superior 4373 weekdays.

TO RENT—APARTMENTS—NORTH.

General List.

3314 LAKE SHORE-DRIVE
Overlooking park and yacht harbor.
1½ AND 4 RM. EFFICIENCY PLUS APTS. featuring all electric kitchens, parquet floors, Venetian blinds, free electricity and refrigeration. Reasonable rentals. Immed. possession. Roanoke Real Estate Co. Lakeview 4130.

NEW 2½, 3½, 4 RM. APTS.
NOW BEING COMPLETED.
190 E. Chestnut
Walking distance to loop.
Bus at door. Elevator service.
Agent on premises.

DUPLEX APTS.
1209 N. State-st.; 3 and 5 rms.; unusual studio type; lge. liv. rm. and modern elec. kitchen on 1st flr.; lge. bedrms. and modern bath on 2d. Hogan & Farwell, Inc., 664 N. Michigan-av. Wabash 7300.

COMMONWEALTH APTS.
3 OR 4 ROOM APTS.
Newly carpeted. 20x20 living room, cedar closet. Venetian blinds, utilities.
24 Hour Hotel Service. $90-$125.
2322 COMMONWEALTH-AV.

WELLINGTON ARMS, 2970 SHERIDAN-RD. 1 to 4 rm. kitchenettes; furnished or unfurnished; starting at $50. BIT. 4600.

1214 JARVIS at Lake—Beau. 3½-4 rm. apts.; private beach; restricted. Rog. Pk. 4825.

1, 2, 3, 3½ Rooms.

FULLERTON PARKWAY TOWERS.
415 FULLERTON.
OVERLOOKING LINCOLN PARK.
100% RENTED.
PETER F. REYNOLDS CO. LIN. 1518.

7703 SHERIDAN-RD.
Very modern 3 rms.; Ven. blinds; nr. lake, school, L and bus. Gould, Amb. 2975.

630 SURF-ST., LEASEHOLD—3½ rms., rt., $37.50; must buy furniture. Apt. 1A.

21 E. DIVISION—Livrm., wdburng. firepl., bdrm.; mod. tile bath; kitnt.; stl. Ven. blds.

7401-29 N. WOLCOTT—New 3 rm. apt.; auto. heat; 3 blks. to Howard L; $50. Rog.6360

720 GRACE-ST. [3800 N.]—2 room apt.; refrig., stove; good trans. Call Nevada 9278.

6341 WINTHROP, 1ST.
2 rms., $30. Pensacola 7112.

3½ RMS.—Priv. beach; restricted; $47.50. 7675 Rogers-av. Bri. 7989 or Hol. 6793.

533 WRIGHTWOOD—2½; new kitnt., bedrm., liv. rm.; mod. apt.; restr.; will fur. $47.50.

2 RM. kit. apt.—Utilities included; $57.50. 1000 Loyola, Apt. 2-G. Rogers Pk. 3961.

4, 5, 6, 7 Rooms and Larger.

EMERGENCY
Sublet. New 4 rm. apt. Park, lake view Electric kitchen with breakfast nook, tile bath, combination shower, venetian blinds, sun deck, safety elevators. Most modern building in Chicago. Immediate possession. Very attractive rent. Apply Longbeach 9418.

545 STRATFORD-PLACE
8 rooms, 3 baths; solarium. Unusual arrangement. Light private home on quiet residential street. Four exposures, with light and air on all sides. Shown by appointment only. Phone CRAWFORD 1660.

1400 LAKE SHORE-DRIVE
WITHIN WALKING DISTANCE OF LOOP
Lake exp.; 2 bedrooms, living rm., 2 baths, din.; new kitchen; gas, elec., refr. included in rent. $110. Agent. Whitehall 4180.

$125 Apt. Frozen at $100
458 BRIAR-PL. AT SHERIDAN-RD.
7 rms.; light and airy; 2 baths; sun parlor and sleeping porch. Phone State 7217.

$125 Apt. Frozen at $100
458 BRIAR-PL. AT SHERIDAN-RD.
7 rms., light and airy, 2 baths, sun parlor, and sleeping porch. Phone State 7217.

5 ROOMS, 2 BATHS
6303 Kenmore-av., 1st fl; exceptional bldg.; restricted; 1 blk. lake; will dec.; t. t. stv. and refrig. Must be seen to appreciate; $85. Agent on premises.

219 LAKE SHORE-DRIVE
5 AND 7 ROOM APTS.
Doorman. Elevator Man.
Hogan & Farwell, Inc., Managing Agents.
664 N. Michigan-av. Wabash 7300.

427 WRIGHTWOOD.
Modern 5 rm. apts. Large rms.; living rm. walls canvased, showers, table top stoves, G. A. refrig.; available now or Oct. 1. See janitor or call Randolph 0112.

7 ROOMS, 2 BATHS, $85
1038 LOYOLA-AVENUE.
Extra lge. rms.; nr. Loyola Univ., St. Ignatius Parish, lake, "L," bus, etc.; restr.

1400 LAKE SHORE-DRIVE
WITHIN WALKING DISTANCE OF LOOP.
Living rm., bedrm., new kitchen, gas, elec. and refrg. free. $77; Agt. Whitehall 4180.

743 JUNIOR-TERRACE
[4300 North] Off Montrose harbor.
3 de luxe seven room, 2½ bath apts. Luxury apartments, completely new, spacious rooms; all modern.

DENIFER APTS.
4 rms.; high grade; refined; elev. bldg.; tile bath, stall shower; near Edgewater Beach Hotel, lake. Reas. 1044 Balmoral.

4 ROOMS—$40
7 RMS., 2 BATHS, $77.50.
Mod. apts. in restr. bldg. Will dec. Adults. Jan. on prem., 5752-58 Winthrop. Lon.4114.

501 BRIAR-PLACE.
Modern 6 rm., 3 baths; excellent closet space; table top stove; G. E. refrig. See janitor or call Randolph 0112.

1424 FARRAGUT-AV.—5 rm. new mod. apt., elec. ice box, gas range, tile bath; every rm. light; stm. ht. Open for inspection. GAGE, 105 N. Clark. Cen. 3513.

UNUSUAL NEW 5 RM. APT.
Ultra mod. tile bath, built-in features. Mod. kit. Nr. drive. 411 Roscoe. Wel. 8891

232 E. WALTON-PL.
9 ROOMS, 4 BATHS.
HOGAN & FARWELL, INC. WAB. 7300.

2335 COMMONWEALTH—6 rms., 2 baths, modern elevator bldg., $120. Lincoln pk., just off Fullerton-pkwy. Central 5050.

257 E. DELAWARE-PL.—Overlk. lake; 4½ rms., 2 bedrms., 2 baths; walking distance loop. Superior 4976 or Del. 1703.

7710 EASTLAKE-TERRACE—6 rooms, 2 baths, overlooking lake; enclosed rear pch. LONGBEACH 2820.

21 E. BELLEVUE-PL.—Attractive 4 rm. apt.; 3d fl.; large, light rooms; refrig.; elevator; $67.50. Mich. 8415 or Mich. 7356.

5 BEAU. lge. rms.—Porch; gar.; $72.50. Restricted. 2642 Greenleaf. Hol. 5017.

MODERN 6-7 rm. apts.—2 baths; nr. park and trans.; rent very reas. Long. 4770.

NEW, modern 4-5 room apts.—Lake view 5060 MARINE-DR. LON. 5975.

6 RM.—Mod.; 2 baths; brkfst. rm.; nr. trans., schls.; $90. 6728 Bosworth. She. 9266.

700 IRVING PARK—7-8 rooms; tile baths; $87-$115; lge. mod.; new refr. Lak. 6480

4923 N. WOLCOTT—4 and 5 de luxe rms.; modern equipment; all trans.; $62.50 up.

3163 PINE GROVE, 3d—Attr. 5 rm. apt.; nr. pk., lake; 15 min. Loop; $70. Lak. 0330.

SUBLEASE—7 rm. apt., brkfst. rm., 3 baths. garage; 2d floor. 507 Briar-place.

DE LUXE apt.—6 rms.; 2 baths; tile kitchen 1520 BIRCHWOOD-AV.

1546 N. LA SALLE—2d; 6 rms.; refinished floors; landscaped court; near park.

5 RMS., glazed porch, new t. t. stove, refrig.; adults; restricted. Edgewater 4422.

TOWN AND GARDEN APARTMENTS.
411 Blackhawk-st. Mohawk 2711.

6 RMS.—Tile bath; tab. top stv., pch., wh wdwk.; nr. lk., all tr.; $65. Well. 1100.

934 DIVERSEY, 3d—Front 4 rms., bath; stv heat; $25. Key in store. Juniper 6402

TO RENT—APARTMENTS—NORTHWEST

4, 5, 6, 7 Rooms and Larger.

8 RM. apt.—Heat and h. w. Select your own paper. Avail. Oct. 1. 1542 N. Oakley-blvd.

Horse Sense Answers

1. 1,100 killed.
2. Antelope.
3. Thought.
4. 5,000 whites.
5. Owl, likes mice.
6. Mr. Smith's friend was a woman — the mother of the little girl.

TO RENT—APARTMENTS—NORTHWEST.

4, 5, 6, 7 Rooms and Larger.

6 RM. flat—H. w. heat; reas.; good trans. 1512 N. Leavitt. Armitage 1504.

$28—4 ROOMS, 2 bedrooms; bath; 1st floor. 2069 N. Leavitt-st.

3806 N. FRANCISCO—Modern 4 rms., 1st fl.; heated; 1 bedroom; adults only; $40.

5 ROOM apt.—Garage; adults only. 5501 W. Balmoral-av., 1st floor.

TO RENT—APARTMENTS—WEST.

1, 2, 3, 3½ Rooms.

3 RMS.—$42.50; new t. t. stove, in-a-door; court buildings; residential neighborhood. 1662 Farwell. Call Whitney, Longbeach 4919 or Franklin 1158 or see janitor, Schopper, at 1656 Farwell.

4, 5, 6, 7 Rooms and Larger.

3334 W. WALNUT-ST.—Light, attractive 8 room apartment.

222 N. MAYFIELD, 1st flr.—6 large rms.; stove and refrigerator; adults; $75.

5 ROOMS—Stoker heat; near Lake and Cicero; $44. Estebrook 1022.

TO RENT—APARTMENTS—SUBURBAN.

SOUTH.

Beverly Hills—20 minutes to loop.

DE LUXE mod. 6 r., 2 ba.—Tile kit. and ba.; nr. bus. surf., R. I. 10512 S. Claremont.

SOUTHWEST.

General.

GORGEOUS new 2 to 4 rm. apts.; all electric kitchens; automatic heat; on wooded grounds of beautiful country estate, overlooking Illinois river valley; 75 min. by train to Chicago; good highways; especially fine for retired or semi-retired people. Free garden spot. Restricted.
PHONE WEBSTER 4061—10-5 P. M.

NORTH.

Evanston—15 minutes to loop.

7 ROOM—H. W. heat; near all services; reas. Will redec. 811 Washington. Davis 1053.

EVANSTON and NORTH—Houses and Apts. McGuire & Orr, Evanston. Rog. 3213.

TO RENT—FURNISHED APARTMENTS.

(See Also Hotels and Apt. Hotels.)

SOUTH.

AVAILABLE AT ONCE
Beautifully furn. large 2½ room apt.; ample closets; completely carpeted; res. section; all trans.; 24 hr. swbd.; maid service; elevator; $62.50. Lawn Manor Apts., 4508-12 Woodlawn-avenue. DREXEL 5028.

SOUTH SHORE VILLA
69TH AND SOUTH SHORE-DR.
Available now. Luxurious 7 rm., 3 bath, cor. apt., incl. linens and silver; overlooking S. S. Country club and lake. $185. Agent on premises.

ELLIS-AV., 4119—Restricted; newly dec.; 1 to 4 rms.; priv. bath, tub, shwr.; elec. refg.; free util.; I. C., bus, L, surf.; nr. fine shopg. center; adults; no dogs. $20-$65.

4847 LAKE PARK—Lge., beau. furn., liv. rm. and bedrm.; mod. kitchnt.; tile bath; huge closets; excel. trans.; $67.50. Ken. 7050.

BLACKSTONE, 5338—1½ rm. kit.; private bath; new. dec.; also slpg. rms.; gd. transp.

HYDE PARK TOWERS.
1¼-4 rms. 810 Hyde Park-blvd. Ken. 0940.

ATTRACTIVE 2, 3, 4 rms.—Restricted; I. C., surface; adults. 1511 E. 73d-pl.

NORTH.

ON THE LAKE
6 room; beautifully furnished; 3 tile baths, 2 bedrooms, 1 maid's room.
Edgewater Beach Apts., 5555 Sheridan.

919 RUSH-ST., APT. 3—1 blk. from Drake Hotel, 3 or 5 rm. attractive studio apt., fireplace, steam heat, electric kitchen, 4 exposures. Superior 3579 today.

195 E. CHESTNUT-ST.—1 blk. to Michigan-av., 1 block to lake. Just remodeled, newly furnished and decorated 1 and 2 room apartments..........$40 MONTH, AND UP.

MUST vacate lge. mod. 6 rm. apt.—2 baths, showers, piano, Orientals; gar.; 6 mo. lease; $165. Rogers Park 1815.

JUST THE RIGHT APARTMENT.
THE ADMIRAL. 909 FOSTER.

1 AND 2 rm. kitnt.—Furn.; newly renovated; $8 wk.; S. E. cor. of La Salle-st.-Germania.

NICE location—3 rm. furn.; 4 rms. unfurn.; reas.; Oct. 1st. 4059 Greenview. Buc. 7678.

2 RM. furn. apt.—Exc. trans. Call for appt. Bri. 7757 or see Sun. 1-7 p. m. 7137 Clark.

4639 MAGNOLIA—Mod 1 rm. kitnt. basemt. apt. Priv. bath. Suit. lady employ.

WEST.

2¼ RMS., $40—White woodwork; new t. t. stove; in-a-door; court bldg.; residential neighborhood. 1662 Farwell. Call Whitney, Longbeach 4919 or Franklin 1158 or see janitor, Schopper, at 1656 Farwell.

WANTED—TO RENT—APARTMENTS.

3½ RMS. with inador bed or 4 rms., 2 bedrms., or 5 rm. apt.; heated; south side; 3 adults. Radcliffe 2427.

WANT—Furnished apt., 2 bedrooms; south of 79th. 3 adults. Pullman 8530.

WTD.—By army officer's wife, with small girl, 5 rm. apt., $50-$60, n. or n. w. Bit. 5182.

3 RM. furn. apt.—W. or N.W. side, about $45, with ht., light, gas, inc. Kildare 4501.

6 RM. apt.—1st floor; or 6 rm. bungalow; nr. I. C.; unfurnished. South Shore 3655.

4 OR 5 rms.—N. W. side; young couple with 2 yr. old girl; best refs. New. 2677.

WILL rent or sublse.—2 or 3 rm. apt.; will buy furn. Bender, Spa. 4845.

YOUNG cple., no child, want 2½ or 3 rms., htd., bath, stove, refr., defr.; s. w. Laf.5271.

3 OR 4 RM. furn. apt.—By cpl. with 4 mo. old baby; west or suburb. Graceland 9578.

6 RM., 2d fl.—Htd. By 3 adults. N. W. or N. Nr. transp. Around $50. Juniper 7534.

TO RENT—STORES.

South Side.

STORE—Busy transfer cor. Gd. for drug store or any line of bus. Van. 6511.

STILL a few avail. at most reas. rentals in heart of So. Chicago bus. dist. Sou. 0941.

North Side.

ATTRACTIVE cor.—For package liquors; best part Englewood. Wentworth 7400.

Northwest Side.

BARBER shop—Small store, heated; $25 mo. Apply 2d floor, 5817 W. Diversey.

West Side.

ESTABLISHED tavern—N. E. cor. Cicero and Jackson. Mansfield 6136. Miss Ellwood.

NEAR CENTRAL-AV. 5525 W. LAKE. PHONE FAIRFAX 5233.

Suburban.

TO a first class baker—Fully equipped bakery; no other bakery; choice location in growing N.W. suburb. William Busse Jr., 106 S. Main-st., Mount Prospect, Ill.

TO RENT—OFFICES AND SHOPS.

Central.

32 N. STATE, S. W. cor Washington—Fireproof bldg.; one floor; also attractive offices; north light; night service; center Loop; single room furnished; $20; with reception room, $35 up; beautiful desk space. Phone-steno. SWIGART & CO., Room 601.

ATTRACTIVELY FURNISHED OFFICE WITH RECEPTION ROOM, RENTAL $30, IN FIRST CLASS, WELL LOCATED BUILDING, WITH SERVICE OPTIONAL. 30 N. LA SALLE-ST., SUITE 300.

ATTRACTIVE NEW RATES ON FURNISHED PRIVATE OFFICES.
ROOM 420. 82 W. WASHINGTON-ST.

REPAIR shop—In conjunction with garage storing 200 trucks. Shop fully equipped for complete auto service. Call Can. 2882.

39 S. LA SALLE-ST.—Well furnished office with or without sec. help; $40.

333 N. MICHIGAN-AV.—Mail-phone service. Telephone-Secretarial Serv., Inc. Fra. 7100

$18 UP—CHOICE OFFICES.
GARRICK BLDG., 64 W. RANDOLPH.

DESK space, mail, phone serv.—Amer. Bankers' Ins. Bldg., 43 E. Ohio. S.1005.Sup.1780.

MAIL-phone svc., $1 per mo. up. Desk space, $10. 330 S. Wells. Rm. 706. Wab. 5236.

TO RENT—MISCELLANEOUS.

COAL for factories—We have extra storage space in our railroad yards for 2,000 ton of coal. Mulberry 3300.

PRINTING MACHINERY AND SUPPLIES.

PRINTING EQUIPMENT
CONSOLIDATION SALE.
Cylinders, Gordon presses, incidental equipment. 111 N. Wacker-drive, Room 507.

WANTED—Power paper cutter, 34 inch or smaller; by private plant. Give details. Address S S 248, Tribune.

WANTED—Die cutting press for cardboard. Tel. Columbus 1624.

REAL ESTATE—APARTMENT BLDGS.

South Side.

WASHINGTON PARK
15 apt.; 3 5 rms.; 12 4 rms.; elec. refrig.; T. T. stoves; new roof; rental $7,440 clear. Priced for immed. sale. Call Mrs. Ray.
McKEY & POAGUE
1172 E. 63d-st. Hyde Park 8100.

15% CASH PAYMENT
Corner 12 apt. in Auburn Highland; 3 5s, 9 4s; in perfect cond.; national institution will carry bal. over 15 yrs. at 4½%; market price; no phone information.
John McCarthy, 6316 S. Western.

TWO IMPORTANT FEATURES ON THIS 3 APT.
Terms, $1,225 down, $69 month. Possession on 30 days notice. 3 well laid out 5 rm. apts. Phone Wagner, Rad. 7300.
DONALD F. MOORE, 7748 S. ASHLAND.

MAGNIFICENT de luxe 3 apt.—7 rms., 3 tile baths, on Hyde Park-blvd.; a $50,000 bldg., to close estate. Price $17,500. Frear-Delaplane [Kickert]. Hyde Park 7000.

2 FLAT brick—Tile baths; $10,500; oil heat; 5-5 rooms; enclosed sleeping porch; garage. Near 77th and Paulina. Rad. 6602.

MODERN 3 flat—5 and 6 rms.; South Shore; I. C. trans.; $3,000 cash; rents will pay off balance. Mr. Fox, Plaza 6900.

BIG bargain—Modern kitchenette apt. bldg.; $4,800 net return on $12,000 cash investment. Phone Regent 1242.

44 E. 98TH-PL.—2 flat brick, 5 and 5; insulated; oil steam heat; glazed porches; 2 car brick garage. $9,250.

$2,500 CASH buys modern 6 apt. All 5s. Full price, $15,000, bal. terms. Fai. 2525.

4 APTS.—Brick bldg., 2 4s, 2 5s; near 75th; sac. $14,500. 7445-47 S. Rhodes. Vic. 1666.

$6,000—2 flat frame; asbestos shingles; garages; nr. 72d-Bishop; Medora, Bev.6155.

NR. 78th-Halsted—2 flat brick; 37½ ft. lot; side drive; for $9,500. Wen. 0689.

2 APT.—Little Flower parish; terms or may trade for bungalow. Rad. 7562.

24 FLAT cor. bldg.—Inc. $12,000; for only 4 x Mar. 1 rent. Address J D 537, Tribune.

Southwest Side.

1-5, 1-4—BRICK bldg., loc. nr. Garfield, Damen-av.; must sell on account of being disabled; very reasonable.
Quick action sale and loan.
FRANK L. WOZNIAK REALTY CO.
5000½ S. Racine-av. Boulevard 9694-8246.

2-4S, 1-5, 2-½ STORES—Steam ht., modern bldg., loc. on 63d-place, nr. Austin-av.; price $13,500. A small down payment.
Quick action sale and loan.
FRANK L. WOZNIAK REALTY CO.
5000½ S. Racine-av. Boulevard 9694-8246.

FOR sale or trade—4-6s, 2-3s, brk.; 50 ft. lot; h. w. ht.; loc. nr. Garfield-Loomis; new 2 car garage; owner drafted.
Quick action sale and loan.
FRANK L. WOZNIAK REALTY CO.
5000½ S. Racine-av. Boulevard 9694-8246.

$250 BUYS a beautiful 2 flat—Nr. sch., trs.; pr. $4,950; sm. dn. pay. 3558 Archer.

North Side.

7 APT. SPECIAL
Near lake. 6 rms., 2 b., 1 tile, 60 ft. lot. Garages. Income over $6,000 for yr. Poss. 1 apt. Oct. 1. $30,000. ⅓ cash. Mr. Kimball. Lon. 1855.

IMMEDIATE possession—Modern Devon-Western 2 apt.; 2 car garage; 5 spacious rms.; enclosed sleeping porches; nr. Parochial and public schools. See this today.
JACOBS & JACOBS, INC., 2750 DEVON.

OWNER in army offers good buy for cash—3 story; 13 kitchenettes, 7 baths, with 25 ft. vacant lot; near L and surface. Buckingham 8347.

MODERN, large 2 flat—Ridge-av.; wide lot; $8,500; trees and garden.
W. S. Hennessey Co., Excl. Agents.
569 Howard-st. Evanston. Rog. 0458.

BARGAIN IN RAVENSWOOD.
2 flat, 6 rms. each. Price $8,800. 15% cash down; bal. $75 per mo. incl. int. GRINDLE, 5693 Lincoln, Longbeach 7100.

LOOK WHAT A BARGAIN.
Brk. bldg.; store and two flats; $5,000. 1617 N. Ashland-av. Normal 5174. Owner.

$1,000 CASH—POSS. AT ONCE.
Fine 2-6 r. fl., exc. cond., brk. bsm.; nr. Wrightwood L; pr. $4,750. Dirks. Lak.1410

HERE'S a 6 apt. in Edgewater at bargain price of $17,000. All nice 4s; gl. pchs.; 3 car gar.; 40x136 ft.; A1 cond. Lon. 3354.

12 APT.—Mod. bldg.; all 4s; new steam ht., stoker, roof, refrig.; 14 yrs. old. $37,000. Conv. terms. G. Dette, Inc. Buc. 2015.

3-6S; 2 BATHS, stall shwrs., sunken liv. rm. 6100 N. Washtenaw block. Owner. Rav. 6309.

2 FLAT FR. STORE—Flat upstairs; oppos. North Pk. College. Lon. 9090 or Gra. 5698.

15% DOWN; bal. like rent buys well located Rogers Park 2 apt. Call Rog. 6500.

2 FLAT brk.—Two 6-rms.; steam heat; Oakdale nr. Dayton. Price $6,750. Moh. 2262.

MORTGAGE HOLDER SACRIFICE.
Edgewater 15 apt. Pr. $32,000. Bri. 2234.

Northwest Side.

Irving Park 2 Flat Brick
Unusually lge. 5 rm. apts.; steel construction; lge. lot; h. w. ht.; A-1 condition; all oak trim on beaut. Ridgeway-av. nr. Parkview station C. & N. W.; pr. $10,500.
ROYL G. KNIGHT, REALTOR. Excl. Agt.
4167 Irving Park-rd. Pen. 2600

BRICK 6-6 rooms—Furnace and stove; $6,000; $1,500 down; Potomac near Humboldt Park; 3324 Potomac-av.

Frame 4-5-6 rooms—Income $1,008 year; $4,500, with $500 down; near Sacramento and Fullerton; 2901 W. Belden.
Carl J. Radack, Belmont 0063.

3 APTS.—$5,300.
Two 5 rms. and one 4 rm. apt.; brick and frm. Stv. ht. 2 c. gar. $1,060 cash dn. Burke & Lynn, 4747 N. Kedzie. Irv. 7120.

1½ STY. brick—5-4 rms.; also 2 rm. bsmt. apt. H. W. heat; gar. $6,500. [Jacobsen.]
REALTY & MORTGAGE CO.
3115 LOGAN SQUARE. BELMONT 0001.

BELMONT-Central 1½ story brk.—Stoker ht.; oak trim; 2 car gar.; A-1 cond.; see at once; $11,600; $2,400 cash. Pens. 3201.

DE LUXE 2 fl., 5-5 rms.—2 hot w. plants; steel construc.; Luna nr. Belmont; immed. poss. Price $11,500; terms. Kil. 5160.

4 APT.—4s and 5s; cor. bldg.; st. ht.; 2 c. brk. gar.; rents $201 mo.; beaut. bldg.; pr. $15,000; nr. Addison-Crawford. Wel. 4466.

MORTGAGE HOLDER'S LOSS.
12 apt., 4-5 rms. Pr. $24,000. Fra. 1424.

BARG.—1½ story 2 apt., 5-4 rms.; furn. 40x125. $5,250. Rappold. Kildare 3361.

3 APT.—Fr.; all 4s; with 2 bedrms. ea.; dbl. gar. H. W. ht. 1st apt. $57.50. Pal. 7201.

STORE-2 flats—2 c. gar.; perf. cond. Sell-tr., clear bung.-farm. 5730 N. Western.

West Side.

KILPATRICK near Harrison—2 flat frame; $4,500. Call Van Buren 4770.

19 APARTMENTS—12 threes, 7 fours; bargain. Dearborn 0651.

IMM. poss.—Brk. 2 fl.; 4-4; furn. ht.; $3,200; terms. Inquire Serum, 3301 Chicago-av.

REAL ESTATE—BUSINESS PROPERTY.

Northwest Side.

4530 N. LINCOLN-AV.—3 story brick store; 3-6s; steam heat; large smokehouse rear. Income $960 yr.; $7,500 or best offer. L. Graif. Belmont 0061.

CENTRAL AUSTIN, NORTH-AV. LOC. Large store with 6 rm. flat above; 2 car brk. gar. A real trading center; pr., $8,750. C. H. Adams & Co., 5152 Division. Col.1070

REAL ESTATE—HOUSES.

South Side.

POSSESSION NOW
NEW $15,500 DE LUXE HOME.
NOW ONLY $12,500
7758 VERNON-AV.
6 rms.; FHA terms; h. w., gas ht.; insul. Peters, 7923 South Park. Rad. 6800.

Possession October 1st
5214 Kenwood—9 rm. Hyde Park house. Priced to sell; tms. Ran. 4638 or Pla. 4331.

MOD. 2 sty. frame res.—3 and 2 rms., nat. firepl., stoker, refrig., table top stove, Ven. blinds; lge. lot.; garage, side drive; price $7,800; terms. Mattson. Ced. 1300.

NR. 79th-Ashland—6 rm. brk. bung.; reduced for quick sale; h.w. ht.; t.-t. stove; refrig.; tile bath; new roof; newly painted; 2 car brk. gar.; FHA terms. Hem. 7900.

5 RM. brk. bung.—88th-Aberdeen; 50 ft. lot; glzd. pch.; 2 car side dr. gar.; conv. loc. Thompson & Miessler [Delsing]. Bev. 8286.

4229 PRAIRIE-AV.—2 sty. brk., 9 rms., 2 baths; h. w. heat; brk. gar.; lib. terms. R. M. O'BRIEN & CO. RANdolph 3062.

INCOME home—Perry-av. near 70th-st.; $600 down, $30 month. TRIANGLE 1657.

NEW brick home—548 E. 103d-pl.; price $6,000; need $900. TRIANGLE 1655.

BRICK house, Kenwood residential section; completely modernized. Ken. 2613.

9 RM. brk. and stone house—Divided; nr. 46th-Ellis. Pr. only $6,000. Hyd. 7000.

Southwest Side.

PRETTIEST HOME YOU EVER SAW—Illness forces sale of 7 rm. asbestos shingle residence in Chicago Lawn; must be seen to be appreciated; wide lot, side drive. $2,500 cash, $50 per mo. Quick action gets it! Phone Hemlock 4300 today!
F. H. HALVORSEN CO., 3145 W. 63D-ST.

AT HAMLIN AND 61ST
Cozy brick bungalow; 5 rooms; furnace heat; smashout price, $5,300. DOMBROU, 5100 S. Marshfield. Prospect 1585.

AVAILABLE TODAY.
6 r. br. bung. A-1; nr. 56th-Calif. $7,250; 5 r. br. bung. Oct. 1 poss. $6,000. 6 rm. br. bung., oct. fr. Lg. lot. Like new. $6,500. A. B. Reimer, 3036 W. 63d. Hem. 2000.

SMALL cottages—Near 87th and Harlem Interiors need finishing; price $950, including large lot. Payments approx. $15 mo. Enterprise Builders, 1953 W. 63d-st. Prospect 3200. Open Sun. 10 to 4.

BEAUT. mod. 4 rm. cottage—Remodeled; new thruout with ample rm. in attic for 3 rm. flat with plumbing extended; oil ht; no basemt.; lot 50x125; price $4,950. Owner, Vlosak, 3436 W. 54th-st.

FRAME and brk.—7 rms., 2 toilets; h. w. ht.; lge. barn, 3 cars, good cond., $3,500 [800 So., 2400 West]. Bellegay, 807 N. Western-av. Arm. 1919.

NEW 5 RM. BRICK HOME—$600 DOWN, bal. like rent. 3515-19 W. 84th-street.

$250 DN. buys gd. workingman's home, $1,950. App. 3558 Archer, days, eves., Sun.

Test Your Facts Answers

Here are the correct answers to today's "Test Your Facts" questions:
1. [c] Shortly before taps [giving notice to repair to quarters].
2. [b] Elmer Davis.
3. [c] Luke.
4. [b] The heart.

REAL ESTATE—HOUSES.

Southwest Side.

5836 S. ROCKWELL-ST.
Attract. 5-rm. br. bung.; 33 ft. lot; lge. rms.; newly decorated; close to schools; quick possession; $1,350 down and only $38 mo. payments for principal and int.
SHOWN BY APPOINTMENT.
THE BILLS REALTY, INC.
1920 East 71st-st. Hyde Park 2604.

North Side.

6641 N. ARTESIAN.
Immed. poss.; beautiful de luxe 6 rm. bung.; tile kitchen and bath; tile roof; hot water oil heat. Out of town owner wants quick sale. LONGBEACH 7150.

EDGEWATER RESIDENCE.
Only $7,500; Winnemac, W. of Broadway. Hot water heat; fine terms.
ARTHUR KRUGGEL & CO. Lon. 5531.

6 RM. brk. dwelling—30 ft. corner lot; near Amundsen High. Only $7,000 for quick sale. J. W. Hackett, Long. 1177.

YELLOW octagon brick—6 rms.; h. w. ht. 5923 N. Washtenaw. Long. 9090-Gra. 5698.

4854 N. HERMITAGE—2 hses.; 50 ft.; remodel to suit; as is $5,500; tms. Sun. 2-5.

7 ROOM home on Clifton near Webster—Big bargain. Call Central 7798 for all details.

COZY 5 room home—H. W. heat. Near Devon and Clark. Price $6,500. Ran. 0960.

Northwest Side.

ABSOLUTELY MUST SELL
Brick residence, only a few months old. High quality air conditioning htg. plant; coal fired; 5 rooms; large living room; immense bedroom, streamlined kitchen. $6,900. Be smart. Buy this quick.
ALBERT F. KEENEY, REALTOR.
5612 NORTH-AV. MERRIMAC 4300.

EDGEBROOK—Must leave for army; 6 rms., 1½ baths, recrea. rm. and firepl. in base.; attached gar., formal garden; $15,500.

6 rm. bung., 40 ft. lot; recre. rm.; $9,600. ENDERLIN REALTY, 4400 Peterson-av.

SAUGANASH
6 rms., 1½ baths, 2 car gar..........$12,000
5 rms., cor. lot, 2 car gar..........$10,900
7 rms., 1½ baths, 2 car gar..........$13,900
RICE & RICE. 4701 Peterson.

2 DEFENSE Houses—4 rms., hot air heat. In 5000 block, Melvina-avenue.
2946 Mobile—6 rms., brk. bungalow; hot air ht., 2 car garage.
5334 Canfield-rd.—6 rms., brk. res., 48 ft. lot, hot air ht., gar. Inq. 6001 Gunnison.

2 FINE VALUES.
Near Central and Diversey; 6 rm. brick residence; excellent cond.; gar.; only $6,750.
Near Harlem and Irving Pk.; 5 rm. brk. home; just painted; new gutters; $6,000.
A. J. Schorsch & Co., 6059 Irving Pk.-rd.

6 RM. br. home—Tile bath, ex. lav., glazed porch, screens, storm sash, Ven. blinds, gas heat, air conditioned, model kitchen, 2 c. gar., 40 ft. lot, landscaped. 7117 N. Keystone. Shown by appointmt. Bri. 4002.

DRIVE thru our village of 500 new homes just N. of Belmont from Natoma to Newland-avs.; models open on Newland-av. A. J. Schorsch & Co., 6059 Irving Pk.-rd.

LIKE NEW—Dandy clean cut 5 rm. brick bung.; gar.; decorated thruout; linoleum; insulated; only $6,500; 20% down. FHA tms. To inspect. DEGEN, 5779 Milwaukee.

$6,500—FRAME; 5 rms. down, tile bath and kit., htd. pch.; 3 rms. up with bath; h. w. ht.; 2 c. gar.; 34 ft. lot; in Jefferson Pk.; C.&N.W., surf. trans. Inq. 5117 Milwaukee.

5 RM. brick bungalow—Hot water ht.; enclosed sleeping porch; 2 car garage; on Tripp-av., So. of Foster; price $7,000. GREGOR, 4200 Lawrence. Palisade 1461.

ADDISON-LARAMIE—5 rm. bung.....$5,000
Barry-Austin—Eng. bung., 5 rms....$8,500
Active Realty Co., 4214 Milwaukee-av.

FRAME home—Furn. ht.; lot 33x125; nr. Central-Addison. Price $4,500; $700 cash, bal. monthly. Reed, 4865 Irving Park-rd.

6 RM. frame house—Milwaukee-av. nr. Austin; lot approx. 97x200. Double frontage; $6,500. John Krohn Co. 5343 Lawrence.

$7,500; 4 RM. brk. bungalow—Beau. wdwk.; very lovely dec.; floors new, finished; 35 ft. lot; 2 car gar.; new furn. Pal. 7210.

CUYLER-AV. NR. PORTAGE PK.
Beaut. loc.; 6 rm. bung.; perf. cond. S. O. Stone & Co., 4503 Milwaukee. Pen.3900.

NEAR LOGAN SQUARE—$800 down, $33 month, 6 rm. frame, hot water heat. Wide lot. Act quickly. Irving 9000.

6 RM. frame residence—Comp. roof and siding; h. w. ht.; trans. and schls.; $6,000. Irv. 3931, 7-9 eves. or Sat. and Sun.

5 RM. frame cottage with 4 rm. attic flat—Stove heat; 2 car gar. Inc. $43.50 mo. Nr. Western-North. $2,800. Franklin 5047.

SAUGANASH—5 rms. and knotty pine den. 1½ baths; gas heat; 40 ft. lot; $11,800. ENDERLIN REALTY, 4400 PETERSON.

DANDY 5 rm. bung.—Large, light rms.; 2 c. gar.; encl. pch.; newly decorated; a real buy. Price only $5,600. Berk. 0601.

RAVENSWOOD MANOR.
4736 MANOR-AV., 6 RM. HOUSE, 1½ BATHS; H. W. HT.; PRICED REAS.

3820 NORDICA-AV.
5 room modern home. FHA financed Ready to move in.

4 APT. BRK.—5-4-3-2 rms.; steam ht., stoker; rental $1,800. Pr. $10,750. Ave. 1372.

$300 CASH—Modern new homes. Structurally "tops." Call Lac. 1200.

5 RM. MOD. FRAME, BSMT., $4,500. MR. COLLINS, 8000 BELMONT.

NEARLY new fr. bung.—4 lge. rms., furn. ht.; gd. loc.; $4,500. $1,000 dn. Kil. 6048.

GEORGIAN type 6 rm. res.; 1½ baths; 40 ft. lot; 4 yrs. old; pr. $7,250. KILD. 5160.

MOD. 5 rm. bung.—Sun rm.; hot water, oil heat; 2 car gar. 6149 Grace-st. Ave. 3935.

West Side.

1½ STORY brick—5-4 rms.; furnace heat; 30x125; gar.; Karlov nr. Division; $6,000. Scheubert, 4145 W. North. Albany 1100.

REAL ESTATE—VACANT.

Southwest Side.

$35 DOWN—$7 mo. buys 60x134 ft. adj. $5,000 home. Full price only $350. ADDRESS S N 456, TRIBUNE.

REAL ESTATE—SUBURBAN—SOUTH.

Beverly Hills—20 minutes to loop.

NEW beaut. 6 rm. residence in N. Beverly; 1½ baths, all lge. rms., 2 fire places; recreation rm.; screened in pch.; gas ht.; $15,000. Beverly 9260.

OCTAGON front 6-rm. brick bung.; stm. ht.; 2-car gar.; new dec.; block R. I. station. Price $7,600. Address S N 169, Tribune.

10601 LEAVITT—New cor. pr. brk. 6 rm. res.; 1½ baths, tile; gas ht.; Ven. bl.; rec. rm.; br. gar.; bldr. cuts pr. to $12,500.

6 RM. frame res.—Remodeled interior. Ultra-modern kit., insulated; 50 ft. lot. Nr. R. I. and schools. $8,750. Bev. 5000.

BIG price reduction—New 6 rm., 1½ tile bath; residence; gas ht. Beverly 8880.

9535 CLAREMONT—1½ yr. old 6 rm. residence; 1½ baths, Venetian blinds.

ATTRAC.—7 rm. pressed brk. bung.; gas ht. 2 c. gar. Nr. R. I. sta. $8,250. Bev. 4850.

Flossmoor—34 minutes to loop.

JUST COMPLETED
New 7 rm. house, 1½ baths, 2 natural fireplaces, recreation room; attached garage. Ready for occupancy. Price, $17,500. HOMEWOOD 1460 or STEWART 0211.

General—Suburban South.

2 ACRES—4 RM. HSE.
ON PAVED STREET.
Lge. enclosed porch, gas, elec., water, bath, new furnace, utility rm. 16x18 ft.; conc. foundation hse., plastered thruout. A real bargain. Price $4,000, $1,000 down. R. I. trans. at Tinley Park; L. H. Lahon, 945 W. 78th-st. Rad. 5481.

5 ACRE COUNTRY ESTATE, $1,750—Paved road, east of Western-av., adj. to Flossmoor Golf Club area; terms, $375 cash, $18 monthly; walking distance to bus and I. C. suburban depot.
Address H L 458, Tribune.

$149—HANDYMAN'S CHANCE—$149
To increase income combined with prices. See our large garden plots; near Lake Michigan. Address S N 295, Tribune.

OWNER leaving town—Tremendous barg.; 6 rm. home facing country club; $1,000 down pay.; I. C. 18c to loop. Regent 1242.

DON'T buy acres South or Southwest until you see our ½ to 5 acre bargains. Send for list. Address S S 273, Tribune.

REAL ESTATE—SUBURBAN—S. W.

General—Suburban S. W.

Beautiful 6 Room Home
Cape Cod style Large living room with fireplace, screened in porch, dining room, 3 large, well lighted bedrooms, spacious closets, forced draft warm air heat; almost a half acre of land, beautifully landscaped; 1 block to bus, near schools, stores, churches. Priced for quick sale; FHA terms. Immediate possession. For keys and directions.
ADDRESS S S 261, TRIBUNE.

MUST SELL AT ONCE
OWNER MOVING OUT OF TOWN.
6 RM. AREA BRICK HOME—1 YR. OLD.
On 90 ft. lot; close to city limits; 1½ hr. bus to loop; full basement; furnace ht. E-Z terms. Address S S 202, Tribune.

LARGE FARM HOME, 5 ACRES—Wolf-rd. near 22d-st.; just repainted; a bargain; $8,750; $2,750 cash. Owner.
Address H J 509, Tribune.

REAL ESTATE—SUBURBAN—NORTH.

Evanston—15 minutes to loop.

COMFORTABLE 8 rms., 2 baths—30 ft. liv. r.; exc. cond.; scr. sum. hse.; $8,500. Pearson, Sadler & Hultman, Hol.6362, Uni.6050.

REAL ESTATE—SUBURBAN—NORTH.

Evanston—15 minutes to loop.

WHITE br. and fr. hse.—4 yrs. old; 7 rms., 2½ tile baths, 2 c. gar., wooded lot. Reduced. Smart & Golee, Inc. Briar. 3300.

Glenview—27 minutes to loop.

HERE IT IS!
FOR DEFENSE WORKERS
If you act now, comp. hse. ready for Oct. occupancy. New 4 and 5 rm. homes with att. garage, lge. lot, just west of Glenview. Good trans., schools, bus, stores. $600 down, $38.13 mo. pays all. No shoppers, please. Write A. D. Cline, 1319 Glenlake-av., Chicago. Hollycourt 9522.

Skokie—31 minutes to loop.

FINE 3 apt. bldg.—With gar.; 2 bl. L sta.; low price. Harrold, 4714 Oakton, Skokie.

Winnetka—21 minutes to loop.

COLONIAL—Library, maid's rm., lav., porches on 1st fl.; 4 bedrms., 2 baths, slpg. pch., 2d; oil; wooded ½ ac., $14,500. Win. 254.

General—Suburban North.

2½ ACRES, HEAVILY WOODED—From Old Elm Country Club to Skokie-blvd.; scenic masterpiece. Price $1,750. 1/5 cash. Address G N 98, Tribune.

EXCEL. VALUES, $16,000 TO $20,000. North Shore. Mrs. Powell, Winnetka 4669.

REAL ESTATE—SUBURBAN—N. W.

Arlington Hts.—32 minutes to loop.

ACRE CORNER.
Facing northwest highway at Arlington Heights; ideal for nursery, florist; opposite bus depot; $200 cash handles; immed. poss. ADDRESS S S 266, TRIBUNE.

Barrington—39 minutes to loop.

RAMBLING HOME IN
Barrington Countryside
New 6 rm. Colonial having 2 lge. b. r., 2 tile baths, 2 screened porches, fireplace, panelled recreation rm., 2 car garage. Located on over an acre of rolling meadows; 39 min. to loop; C. & N. W. R. R. Write or call E. P. Cox at Palatine.

Mount Prospect—26 min. to loop.

CHARMING NEW EARLY AMERICAN
Perfectly Appointed Homes.
6 rooms; garage attached; 50x165 ft.
43 fast, comfortable trains daily.
$64-$78 per mo., FHA, includes taxes.
HARRY E. TURK COMPANY,
N. W. Hwy. [Rt. 14]. "At the Water Tower"

Palatine—39 minutes to loop.

BEAUT. new 5 rm. brk. res. on 100x185 ft. lot near Park Ridge; only $38 month. FHA terms. Address S S 386, Tribune.

FRENCH Col.—6 rms.; dressing rm.; sun rm.; brkfst. rm.; gas ht. Like new. Pk. Rid. 597.

Park Ridge—19 minutes to loop.

TILED ROOF OCTAGON
Face brick on all sides; 6 rms. in exceptionally fine cond.; tiled bath; automatic h. w. heat; 50 ft. lot; brick gar.; front drive; only 4 blks. to N. W. R. R., $12,500. A. J. Schorsch & Co., 6059 Irving Park-rd.

Prospect Heights—30 min. to loop.

NEW BRICK $6,000 "PRIORITY HOMES." Move in now. 90% FHA loan plan. SMITH & DAWSON, Newcastle 3869.

General—Suburban N. W.

GARDEN POULTRY FARM, $475, TERMS—Little S. E. of La Grange-rd. and Higgins; paved road; electric; nr. school; terms, $95 cash, $5 monthly.
Address H J 506, Tribune.

BUY NOW—BUILD LATER.
125 homes completed in estab. community nr. Park Ridge; a few 100x180 ft. estate sites can be bought on terms as low as $15 monthly. Address X K 516, Tribune.

NEARLY ¾ acre—Small farms and garden; near Buick and new Douglas plants; small down payment, $10 per month. On property Wed., Thurs., Fri., Sat., and Sunday. Lawrence-av., ¼ mile west of Wolf-road.

DON'T buy acres North or Northwest until you see our ½ to 5 acre bargains. Send for list. Address S S 270, Tribune.

NEW 4 rm. house—Interior needs finish; on large lot; nr. fast transp.; full pr. $1,100; terms, $20. Address J A 519, Tribune.

4 ROOM, year old house—Needs some interior work; $100 down, bal. small monthly payments. Address J F 345, Tribune.

2 ACRES on Rand-rd. [hwy. 12]—All tillable; no restrictions; real bargain; 5 yrs. to pay. Address T T 253, Tribune.

5 ACRE lot—S. E. cor. Wolf-rd.-Lawrence-av. $300 and up per acre. Pensacola 7310.

REAL ESTATE—SUBURBAN—WEST.

Austin—14 minutes to loop.

Spick and Span
as a bright new dollar—this brand-new six-room brick home. Complete in every detail to insure lasting comfort and low upkeep. Fully insulated with ROCKWOOL and metal-lated rock lath. Air conditioned by CHRYSLER AIRTEMP. YOUNGSTOWN PRESSED STEEL kitchen with a beautiful CUSTOM UPHOLSTERED breakfast nook. Briarhill stone "log burner fireplace" in the living room. Tile bath with gleaming chrome fixtures. VENETIAN BLINDS throughout. Screens and storm sash. PAGE STEEL FENCING. Landscaped. All title and FHA financing charges paid in full.
$11,500
See This Home Today.
Carrothers & Braun
ARCHITECTS AND BUILDERS.
1915 N. Normandy-av. Merrimac 7733.

BRICK 2 FLAT—6-6 RMS.; H. W. HEAT. Fine yard; good neighborhood; near Lafollette park; a bargain, only $8,000. C. H. Adams & Co., 5152 Division. Col. 1070.

Bellwood—24 minutes to loop.

7 APTS.—H. w. ht.; income $2,600; price $11,000. Call Bellwood 4894; or Pal. 9569.

Berwyn—17 minutes to loop.

S. BERWYN BARGAIN—$6,950 buys attrac. 6 rm. res.; nr. C. B. & Q.; lot 50x125; perf. cond.; owner leavg. town. Act quick. Kohout Bros., 6200 W. Cermak. Cra. 5800.

Brookfield—25 minutes to loop.

NEW brk. hses.—Oct. 1st occup.; 4½ rms., compl. dec., full bsmt.; all impr. in. Price $6,000. FHA terms; 3838-3842 Harrison-av. Own. and bldr. Harold W. Gatz. Lyons 7176.

Elmhurst—23 minutes to loop.

JUST completed—6 rm. Colonial, brk. veneer, att. gar., 1½ tile baths, h. w. ht., bin-fed stoker; fully insul.; fireplaces in liv. rm. and recr. rm.; fine loc.; immed. possess.; $13,500. J. E. Vandivere. 109 E. 1st-st. Fisher Bldg. Phone 606.

NEW 5 ROOM BRICK
veneer residence; gas heat; well insulated; attached garage; $2,000 down payment. Inq. 317 Ridgeland-av. Ph. Elmhurst 4030.

Glen Ellyn—35 minutes to loop.

IMMEDIATE POSSESSION.
6 and 7 rm. new modern homes, just completed; wooded lot with private play area. 605 Turner av., nr. Park-blvd., 4 blocks south of railroad depot.
OPEN TO INSPECT, 1 TO 5 P. M.
BROOMELL BROTHERS. RAN. 9121.

FOR SALE OR RENT
329 MARION-ST.—New 6 room frame and garage attached. Also, 327 MARION-ST., new 6 room brick. Shown by appointment. Phone Mr. Hansen, Wheaton 2087, or E. Schultz, State 1462.

La Grange—21 minutes to loop.

2 STORY frame—Reas. Exc. cond. and trans., school, stores. Address Y 478, Tribune.

La Grange Park—26 min. to loop.

NEW BRICK COLONIAL
IMMEDIATE POSSESSION.
6 rms.; designed for ease in living; finest materials. "JOERN BUILT" on 50x133 ft. site. Restricted district, 8 minutes' walk to station. A complete home. No extras. Open daily. 343 N. EDGEWOOD-AV.

Oak Park—14 minutes to loop.

UNUSUALLY attrac. brk. Colonial—On wide shaded street; central Oak Park; 4 lge. bedrms., canvas walls, poudre rm., 1st.; 1½ bath, 2d; club rm. with firepl. [add'l rm. and bath, 3d], 2c. brk. gar.; $16,500. Pilgrim, 5637 W. Lake. Aus. 1680. Vil. 5100

River Forest—17 minutes to loop.

BEAUTIFUL 10 rm. pressed brick residence; River Forest; lot 75x185; 5 bedrooms; 4 all tile bathrooms; modern throughout. Will sell for one-half of cost.
Address S N 246, Tribune.

SAC. 56 ft. lot—Gravel st., gas, elc., $250; terms; $25 dn. Address J A 430, Tribune.

General—Suburban West.

GARDEN FARM, TWO PAVED ROADS—County Line and Lexington; wide, spacious; some trees; fine neighbors; bus to "L"; low tax, no assmt. area. Price $475; $95 cash, $5 monthly.
Address H L 460, Tribune.

6 Rooms, 6 Month Old House
Needs work; $150 down, balance to suit. Address J F 344, Tribune.

INVESTIGATE western suburbs for best buys—See us in Riverside, La Grange, Western Springs, Hinsdale. HENRY A. MILLER.

REAL ESTATE—SUBURBAN—MISCELL'S.

FOR security invest in U. S. war stamps, war bonds and 1 acre of fertile soil at $250. Address S N 469, Tribune.

REAL ESTATE—ACRE PROPERTY.

APPROX. 3 acres—Just right for turkeys, chickens; nr. Gary, on trans. to loop; priced way below market; $200 down handles, bal. reas. terms. Address S N 464, Tribune.

REAL ESTATE SERVICE.

IF YOU have any kind of real estate anywhere that you want to dispose of I may be able to help you. See me any weekday between 9 and 4 or write J. A. Duis, Suite 425, at 111 W. Washington-street.

REAL ESTATE—RESORT PROPERTIES.

Illinois.

MUST sell—Pistakee Bay home. Sand beach; $3,500; terms. Address S S 88, Tribune.

REAL ESTATE—RESORT PROPERTIES.

Illinois.

LAKE COTTAGE, $1,500
4 large rooms; inside lavatory; beautifully designed house; private spring fed, sand bottom lake near Chicago; excellent railroad transportation. Small down payment, balance easy terms.
ADDRESS S N 495, TRIBUNE.

BARGAIN NEW MODEL HOMES.
38 mi. N. W.; large living room, modern kitchen, 2 bedrooms, spacious screened porch, fruit trees, and strawberry plants; small down payment; terms to resp. party. Address J F 343, Tribune.

FORCED TO SELL.
Only $1,550; 3 rm. lake cott., newly dec.; sewer, water, elec., veg. garden, terraced; 21 trees, outdoor grill. 40 minutes N. W. Terms. Immed. poss. Keystone 2060.

NEC. Immed. Sale—Beau. lake cottage on large lot; $675; bus and R. R. trans.; take $75 cash, balance mo., to resp. party. Address E 549, Tribune.

MUST sell—Large 50x135 ft. lake lot in property fronting on 3 sand bottom lakes. Good fishing; 37 mi. to Chgo. Only $100; tms., $5 per month. Address T T 254, Tribune.

4 ROOM HOUSE, $1,200.
A real bargain! Spring fed lake. 45 miles N. W. Address S S 89, Tribune.

OWNER must sac. yr. rnd. hm. on beau. pri. lake; 7 rms.; full bsmt.; 1 hr. drive; N. W. $6,500 or terms. Address G 427, Tribune.

Indiana.

LONG BEACH—All year round modern 7 room residence; gar.; gas furnace; fireplace; 1½ baths; lot 120x196; beau. landscaped; summer house on knoll.; concrete walks; bargain direct with owner.
Address G 420, Tribune.

BEAUTIFUL lake front location with full riparian rights—Wonderful sandy beach; restricted district. This valuable property can be picked up at a bargain. Requires quick action. Address S N 458, Tribune.

19 ACRES—Wooded river front; full price only $985; $100 cash, $15 mo. buys it. Pullman 4000; eves. Radcliffe 1878.

$100 BUYS LOG cabin site in the Dunes—Near transp. Address S N 462, Tribune.

Wisconsin.

1 YEAR OLD—4 rms., finished inside; cabinet sink; large screened porch; inside water; inside toilet; near lake, 2 miles long; 55 miles from Chicago; terms to responsible party; $200 cash; bal. $20 per mo. Price $1,750; no trades; close to railroad transportation and shopping center.
Address S S 292, Tribune.

LAKE home—Near town and R. R. depot; 2 hrs. ride; bsmt.; furn. ht.; full plumb'g; private well; elec.; big trees; ready to move in; all year use; perf. cond.; unusual buy; $2,800 compl.; tms.; will sell to private party. Address X B 261, Tribune.

ISOLATED waterfront home—Walk to town, R. R. depot; 2 hrs. ride; best fish'g, hunting in all Wisc.; $1,600; terms; no trades. Address X C 456, Tribune.

BEAU. Furn. Cott., Boat, $1,250—Dandy loc. Trees. Terms to suit. Excel. fish. Safe beach. Act. now! Address S S 86, Tribune.

REAL ESTATE—FARM LANDS.

Farm Land Classified advertisments will be found in the News Section adjacent to the daily feature "Day by Day on the Farm."

REAL ESTATE WANTED.

Apartment Buildings.

WE HAVE cash buyers for 12-18-24 and 36 flats in good S. S. locations. See Sutton & Peterson, Inc., 8126 Cottage Grove.

HAVE cash buyers for homes and apts.—North or northwest.
WM. C. BENDER & CO.
3306 W. North-av. Belmont 0062.

WANTED FOR CASH—3, 4, OR 6 FLAT. ADDRESS S S 295, TRIBUNE.

Houses.

WE have cash buyers for all types of houses and 2 flats in South Shore, Avalon Park, Chatham, Park Manor, South West district, and Beverly. Phone office and our representative will inspect your property.
WILLIAM FLECK & CO.
1665 E. 79th-st. Bayport 1400.

DO you want to sell your South Side property quickly and for cash at your price? Call Joseph Kay, Plaza 8855.

REAL ESTATE FOR EXCHANGE.

Houses.

15 ROOM brick—In defense area; partly furnished; on highway. Bargain. Consider other R. E. or what have you? Address S N 280, Tribune.

Miscellaneous.

QUICK ACTION
If you have property any place in U. S. or Canada you wish to dispose of I can give you quick action. Address S S 73, Tribune.

REAL ESTATE LOANS, MORTGAGES.

WILL make or buy 1st mortgage on good So. Side improved property. Low rates. WM. L. SHARP & CO., 237 W. 63D-ST.

BROOMELL Bros., Inc. — First mortgage loans; prompt action. 111 W. Washington.

INDUSTRIAL PROPERTIES.

1 STORY BRICK BLDG.
to rent. 2816 Addison-st.; with low pressure steam heating plant designed for laundry purposes; land approx. 16,500 sq. ft. Bldg. approx. 12,000 sq. ft. Rental $300 mo. Poss. Nov. 1, 1942. Ran. 3311.

FOR sale—2414 N. Sacramento-blvd.; lot 125 x125 irr.; 3 story brk.; approx. 15,000 sq. ft.; mill constr.; stm. ht.; elevator; loading plat.; good condition; new roof; 1st flr. vacant; present inc. $200 per mo. Owner, O'Shea Mfg. Co., 2701 N. Pulaski.

$1,000 DOWN, bal. like rent—1 story brk. factory bldg. with drive-in; 1,200 sq. ft. 3753 N. Kilbourn; with 6 rm. residence; furnace ht. 3724 Kenneth; lot 40x150.
BENDER EXCLUSIVE AGENTS.
3306 W. North-av. Belmont 0062.

FOR SALE—North Side Cor.
1 sty. bldg. 7,500 sq. ft.
Lang, Weise & Cella. Ran.2574

SELL—Avail. now; mfg. ppty. 426 N. Armour, 4 flrs., 32,000 ft.; comp. stm. plant, Iron Firem.; spklrd.; 2 pumps; Cyclone 16 ft. elev.; daylt. ldg. plat.; 7 c. gar. Alb.3753

STRAUS OFFERS.
9,000 sq. ft., 1 sty., spkld., sw. $250 mo. STRAUS & CO., 120 S. La Salle. Sta. 1945.

FOR RENT—Lafayette, Ind., 1 sty. brk. fireproof bldg.; 16,500 sq. ft., suit. for mfg. warehouse. Address S S 530, Tribune.

FOR rent—1 story brick bldg., 2,000 sq. ft., suitable for shop or contractor's warehouse. 3146 W. Lake-st. Kedzie 7388.

FOR SALE—3 story steam heated factory and store, about 9,000 sq. ft. C. B. Davis & Co. Tel. Lake View 0115.

FOR rent—12,500 sq. ft. garage type bldg.; large front and rear entrance and rear yard. State 6680. Mr. Gilbert.

SELL 18,000 sq. ft. 1 story high grade mfg. bldg. Early possession. Randolph 2311.

17,000 SQ. FT.—1 story modern. N. W. side; E-Z tms. McCarthy, 26 N. Craw. Ked. 8548.

N. E. cor. Washington and Halsted—271 ft. frontage; $240 per front ft. State 6746.

1432 N. ORLEANS-ST.
Nr. loop, 2,800 sq. ft. Randolph 3326.

JEWELRY, DIAMONDS, OLD GOLD, ETC.

$1,000,000
IN DIAMONDS WANTED
CASH PAID IMMEDIATELY.
Bring Your Diamonds to Us for Highest Prices. America's Largest Buyers. OLD GOLD, PAWN TICKETS BOUGHT. Member Chicago Association of Commerce.
American Diamond Syndicate
37 S. WABASH-AV., 3D FL.

CASH FOR DIAMONDS
DUE TO OUR TREMENDOUS SALES OUTLET WE NEED DIAMONDS AND WILL PAY HIGHEST PRICES FOR THEM. HIGHEST PRICES FOR YOUR OLD GOLD. FULL VALUE PAID ON PAWN TICKETS.
U. S. Diamond Syndicate
5 N. WABASH-AV., RM. 800

GET OUR CASH PRICE
BEFORE SELLING.
Diamonds, Watches, Pawn Tickets.
THE U. S. LOAN BANK.
10 N. CLARK-ST. 6TH FLOOR.

TOP PRICES FOR DIAMONDS, GOLD. Pawn tickets, watches. Jewelers' Exch.,
32 N. STATE 11TH FLOOR

BEST PRICES PAID FOR DIAMONDS, JEWELRY, WATCHES, PAWN TICKETS, ETC. ILL. DIAMOND & JEWELRY SYNDICATE. 5 S. WABASH, ROOM 812. DEA. 6711.

HIGHEST PRICES PAID FOR DIAMONDS, PLATINUM, OLD GOLD, AND JEWELRY. Great Northern State Pawners, 309 S. Clark.

CASH — BUY OR LOAN ON DIAMONDS, OLD GOLD, WATCHES, PAWN TICKETS. LLOYD J. BUTLER, 133 N. CLARK-ST.

HIGHEST PRICES PAID FOR DIAMONDS, Watches, Old Gold, etc. Romack Dia. Exch., 7 W. MADISON, AT STATE, ROOM 501.

BEFORE you sell—Free estimate. Diamonds, Jewels. Chgo. Dia. Exch., 32 N. State, 9th fl.

1.01 CT. DIAMOND in man's gold ring. $80. Levinson's Loan Bank, 739 N. Clark-st.

MUSICAL AND DRAMATIC.

SCHOOL OF MUSIC.
CENTRAL YMCA COLLEGE
Voice, all instruments, drama, dance. Pipe, Hammond organs for practice. Opera group forming—openings for both principals, chorus. Radio broadcasting. Children's Dept.—piano, dance, creative dramatics. Class or private lessons—day or evening. Office, 1229 Kimball Bldg. WEBster 7529.

PIANO instruc.—4 yr. olds and up. Children's Corner, 2322 N. Clark. Linc. 5447.

RADIO TRAINING AND BOOKING. L. GORDONI, 1258 S. MICH. CAL. 6700.

USED AUTOMOBILES FOR SALE.

WE HAVE 'EM, BELIEVE IT OR NOT.

Bargs. We Finance Easy

PONTIAC—'34 sed. trunk; check this..$ 55
CHEVROLET '33 SED.; good runner..$ 60
CHRYSLER Airflow '37; needs lit. wk.$ 85
TERRAPLANE—'36 SED.; perf. cond..$115
PLYM.—'34 CONV. cpe.; new top.....$125
BUICK—'35 COUPE. SPECIAL 40.......$125
PLYM.—'36 SED.; GOOD OUTFIT.......$175
OLDS.—'36 COUPE; EXTRA GOOD..$185
WILLYS—'38 SED.; 30 MI. TO GAL..$245
FORD—'39 2 door; lk. brand new...$435
PONTIAC—'38 SED.; 6 cyl; lk. new..$465
MERCURY—'39 club cpe.; wond. cond.$545

7 PASSENGER SEDANS

PACKARD—'36 STAND. 8 SED.......$385
CADILLAC—'36; WONDERFUL cond.$395
LINC.—'37 8 PASS.; 6 perf. tires....$495
All have good tires; heaters; some radios. Many more included; other 7 pass. sedans Donn Mtrs., 7424 Stony Island. Dor. 5000.

BUICK 1939, $495

5 pass. trunk sedan. Pushbutton radio, heater, def., 5 like new tires, beautiful Buick green; original finish. Sacrifice. $495 TERMS. TRADE. OPEN EVES. TILL 10.

3939 WASHINGTON

Buick '40 Super Sedan

Original maroon finish; white wall tires, radio, heater, defrosters. Also 1940 super club coupe. Priced to sell.

Petersen, 24th and Michigan

'42 Buick Station Wagon

NO OPA ORDER NEEDED. TOM O'ROURKE. 2243 S. Michigan.

Buick—'39 61 Sedan, $539

4 door; heater; radio; "one owner." 7320 Stony Island-av. Midway 6400.

BUICK—1941 Super 4 dr. sedan. Radio, htr., 5 prac. new tires, very low mileage, can't tell from new. Priced for quick sale. MURPHY—DODGE-PLYM., 2720 N. Cicero.

BUICK—'37 special 7 passenger sedan, engine, body perfect; 6 white wall good tires. Fully equipped; must sell. Drafted. Call Monday, 10 to 7. National 1947.

BUICK—1937 Special Trk. Sedan; Radio, heater, specially priced at..........$297.00 LANAHAN, INC., 2522 and 2542 Michigan.

BUICK—'41 super, Model 56C club, conv. Good tires. Best mech. cond. Black top. Rad., htr. Barg. Wright, 1101 N. Clark-st.

BUICK—'41 black, superconvertible coupe, 5 PERFECT tires, radio, heater, fog lamps. Call Dearborn 7065. Monday on.

BUICK—1940 4 door, super sedan; radio, heater, defroster.; car and 5 tires A1 cond. Best cash offer. Private party. Stew. 1589.

BUICK—'38 spec. 4 dr. sed.; like new; auto. shift; rad., htr.; barg. 3940 Grand.

BUICK—'40 4 dr. sedan; priv. owner; sac. $800. 1717 S. Michigan, rear. Vic. 2871.

BUICK—'39 conv. cpe. A1 cond. Excel. w. w. tires. Navy. Har. 7188. Rep. 3987 wkdays.

BUICK—'39 4 dr.; perfect; radio, htr., exc. tires. Call 9-2, Bri. 1400, apt. 806.

BUICK—1942 4 dr. sedan; fully equipped; enlisted; no priorities needed. Normal 0088.

BUICK—'38 opera coupe; radio, htr., 5 good tires. $250. Columbus 4613.

BUICK—'38 special 4 door trk. sedan; heater; low mi.; private. $475. Reg. 1728.

BUICK—'41 Super 4 dr. sedan; all equip.; good tires. Ph. Hyde Park 6056.

BUICK—'41 sedanette; maroon; rad.; htr.; $850. 1516 N. 18th-av., Melrose Pk. Ph. 859.

Cadillac 1941, $1,395

4 Door Sedan with Radio
HEATER AND DE LUXE EQUIPMENT.
Bird-Sykes Co. Est. 39 Years

2235 S. MICHIGAN

Cadillac '41 Full 7 Pass. Sed.

White side wall tires. Cadillac radio and heater. Very low mileage; perfect tires. PRICED TO SELL.

Petersen, 24th and Michigan

CADILLAC—'41, model 61; 5 pass., 4 dr. black sedan; fully equipped; pushbutton Motorola radio; heater; seat covers. 5 white-w. tires; very low miles.; practically new. $1,700; by priv. owner. Abe. 8171.

CADILLAC—1936 convertible Fleetwood sed.; new top; new finish; nearly new tires which will last for duration; radio, heater. An A-1 privately owned car. Austin 7037.

CADILLAC—Beautiful late '37 sedan; side mounts, radio, heater, white wall tires; car like new. Mulberry 7551.

CADILLAC—'41 "62" custom club coupe; rad., htr.; prac. brand new w. w. tires; sac. MIDWEST AUTO. 2240 S. MICHIGAN.

CADILLAC—5 pass. sedan; 5 perf. tires. Cash or will trade for truck. Rogers Pk. 1415.

CADILLAC—1938 sed. 6; like new; w. w. tires; $450; private. Armitage 2158.

CHEV. 1940, $545

5 pass. trunk sedan; radio, heater, original black finish; 5 LIKE NEW TIRES. Sacrifice for only..........$545 TERMS. TRADE. OPEN EVES. TILL 10.

3939 WASHINGTON

Chev. '36 De L. Sed., $145

Popular 4 door sedan; knee action, turret top, hydraulic brakes, htr.; best mech. condition; a real value. $145. 125 OTHER QUALITY BARGAINS. CLARK-MAPLE CHEV., 1038 N. CLARK.

CHEV.—'41 master de luxe 4 dr., $739.

ATTENTION, DEALERS

We have many others—Chevrolets, Olds. and Fords at bargain prices. STALLWORTH Motors, 7400 Stony Island.

CHEVROLET—'41 5 pass. de luxe coupe, htr., radio, white walls. Also coupe. Sacrifice; $665. Dealer, 1252 S. Kolin.

CHEV.—'40 spec. de luxe 4 dr. sed.; exc. tires, rdo., htr. A1 cond. $600. Priv. pty. 10150 Indianapolis-blvd., Reg. 6720.

CHEV.—'41 master de luxe spt. sedan. Good tires. Best mech. cond. Clean car. Must see this barg. today. Wright, 1101 N. Clark-st.

CHEVROLET—1940 convert. coupe, heater; 6 gd. w. w. tires; excel. cond. $600. Roseroot, Hollycourt 4244; private party.

CHEVROLET—'41 4 dr. sed.; all equipment; A-1 condition. Atlantic 0726, after 6.

CHEV.—'41 4 door sed.; A-1 cond., good tires. Must sell sac. 7105 Halsted. Abe. 4154.

CHEV.—'37 Master de luxe Sport coupe, $195 Radio, heater, 5 tires. 8447 S. Ashland.

CHEV.—'40 conv. coupe; radio, htr.; barg. H. D. Maggio, Nash Dlr., 1637 N. Cicero.

CHEVROLET—1941 4 dr. sport sedan. Perf. cond. Must sacr., $595. Nevada 8488.

CHEVROLET—'41 sedan coupe; perfect condition; perfect tires. 400 Lake-st., Maywood

CHEVROLET—'40 spec. de l. cpe.; htr.; 5 gd. tires; $600; private. Rogers Park 4193.

CHEVROLET—'41 spec. de luxe club cpe.; perf. con.; 5 w.w. tires. Sup. 4900, R.1002.

CHEV.—'40 spec. de luxe sed.; radio, htr.; like new. Priv. pty. $600. She. 4495. Lewis.

CHEV.—1939 Master de l. sed.; rd. htr., mar. Ex. cd. $495. Texaco Sta., 3800 N. Ashland

CHRYSLER—New Yorker 1942 4 dr. sedan. Radio, heater, many extras. Big discount. Certificate nec. Must liquidate. Sun. 9036.

CHRYSLER—'37 Royal 6 cyl. sedan; overdrive; radio; htr.; seat covers; good tires; black; bargain. 6515 W. 22d-st.

CHRYSLER—'40 7 pass. sedan. Double Eagle tires. Lifeguard tubes. Best mech. cond. Clean car barg. Wright, 1101 N. Clark-st.

CHRYSLER—Late '40 Windsor sed.; overdrive, cus. p. b. rad., defr.; 5 like new tires. A buy. Upst., 309 Clinton, Oak Park.

CHRYSLER—1941 New Yorker Sedan; an official's bargain. Kelly, 940 N. Clark.

CORD—'37 4 dr. sedan; best offer buys; 2 prac. new tires; completely overhauled; low mileage; private. Berwyn 6442.

'40 DE SOTO, $655

4 door touring sedan. Radio, heater, defroster. Beautiful like new finish and tires. A real car at a bargain price.

PACKARD—CHICAGO
24TH AND MICHIGAN-AV. CAL. 7400.

DE SOTO—'41 5 pass. sed. Do not be fooled by the price we are asking for this unit as it is an exceptionally clean car with excellent tires.................$699 STALLWORTH Motors, 7400 Stony Island.

DE SOTO—'37 sedan; radio; bargain. $245; terms. 6909 S. Halsted. Fairfax 5360.

DE SOTO—'42 4 dr. sedan; low mileage; to holder of O. P. A. order. Call Village 6202.

DE SOTO—1937 4 dr. sed.; rad., htr., trk. Ex. tir. $195. Texaco Sta., 3800 N. Ashland.

DE SOTO—Beautiful late '38 de luxe; fully equipped; like new. Mulberry 7551.

DODGE—Late 1940 custom airliner; black sedan; htr., defr.; very low mileage; car and tires like new; a buy; terms. Conoco Station, Harrison and Harlem, Oak Park.

DODGE—'40 de luxe sedan; radio, htr., fan, 5 excellent white wall tires; perfect cond.; $645. 6919 S. Halsted. Aber. 5360.

DODGE—Late 1940 sedan; excell. cond.; radio; heater; for lights, etc.; will sell reasonable. 1647 S. Pulaski-rd.

DODGE—'41 6 pass. custom coupe; like new; very low miles.; 5 like new tires; private. 4209 W. Adams.

DODGE—1937 conv. 2 dr.; new maroon finish, black top; 5 good w.w. tires; $275. 6629 N. Ramona, Lincolnwood. Tow. 2120.

DODGE—1940 7 PASSENGER SEDAN. Radio and heater. Perfect condition. DODGE DEALER. 5725 BROADWAY.

DODGE—1939 SEDAN......................$375 Cook County Distr. 1340 W. 63d.

DODGE—'41 6 pass. sedan; radio, htr. $695 MURPHY—DODGE-PLYM., 2720 N. Cicero.

DODGE—'38 4 dr. sed.; radio, htr.; A-1; perfect tires. Will trade. $345. 5956 S. Kedzie

DODGE—1941 convert. coupe like new; rad., htr.; fluid dr. Many extras. 7329 W. Grand.

DODGE—'38 4 dr. sed.; rad.; htr., exc. tires; A1 con. Stanek, 3136 W. 41st-pl. Laf. 1530

DODGE—'39 4 dr. Luxury Liner sed.; gd. tires; low mileage. $550. Owner. Bel. 0626

DODGE—'37 4 dr. trunk sedan; good tires, mech. A1. Can be seen at 3937 N. Ashland.

USED AUTOMOBILES FOR SALE.

LOW MILEAGE CARS

GOOD TIRES.
BUY TODAY FOR FUTURE DRIVING.
1941 LINCOLN-ZEPHYR 4 dr. sed., rad., htr., w. w. tires, low mileage, very clean.
1941 DODGE 5 pass. brougham; htr., etc.
1941 FORD s. de l. club cpe., rd., htr., w.w.
1941 FORD Super de l. 2 dr., low mil. car.
1940 FORD club conv.; new top; htr., etc.
1940 LINCOLN-ZEPHYR 4 dr. sed.; r., h.
1938 PACKARD 120 sedan; radio, htr., etc.
1938 PLYMOUTH 4 door sed.; heater, etc.
1938 FORD model 60 pce., fully equipped.
1936 HUDSON Terraplane 4 dr. sed., eqpt.

GLENN E. HOLMES, INC.
30 W. LAKE-ST. FREE INSIDE PARKING.

DODGE 1940, $545

Luxury Liner 5 pass. sedan; pushbutton radio, htr., defr., white wall tires, trunk; a beauty. Just like brand new. Sac., $545. TERMS. TRADE. OPEN EVES. TILL 10.

3939 WASHINGTON

DODGES—1942 DODGES

4 door custom sedan, 6 pass. club coupe; executives' cars and demons.; radio, heaters. Can't be told from BRAND NEW. BIG SAVINGS to holders to OPA orders. MURPHY DODGE-PLYMOUTH DEALER. 2720 N. CICERO-AV.

DODGE—1941S; 2 LEFT TO CLOSE OUT. CONVERTIBLE COUPE AND SEDAN. RADIO, HEATER; LOW AS $945. DODGE DEALER, 1132 DIVERSEY-BLVD.

FORD—'42 de luxe. Used, but very low mileage; must have certificate.

ATTENTION, DEALERS

We have 75 cars—'41-'35—All makes. STALLWORTH Motors, 7400 Stony Island.

FORD—'38 model 60 sedan; dark blue finish; fine tires; htr. and many extras; must dispose of now; reasonable. 6515 W. 22d-st.

FORD—Late '40 de luxe tudor; radio, htr.; perf. cond.; must sell; $495. Hemlock 2767

FORD—'37 convertible sedan, 4 dr., $175. 1003 W. 32d-st. Yar. 6346. R. Solly.

FORD—'36 2 dr. sed.; runs good; $135. CLARK-MAPLE CHEV., 1038 N. CLARK.

FORD—'40 STATION WAGON; LIKE NEW; fully equipped. 2247 S. MICHIGAN.

FORD—'40 85 TUDOR.....................$525 HOEFFEL-GOY FORD, 1703 W. 95th-ST.

FORD—1940 Fordor sedan, gd. tires; new battery; gd. condition. Superior 4756.

FORD—1941 de luxe 2 dr. sedan; 6 cyl.; low mile.; tires like new. 864 N. Wells.

FORD—Late 1939 de luxe 2 door; radio, heater; must sell; $325. 5956 S. Kedzie.

FORD—1931 2 dr. sed., $100; good tires. Portsmouth 5641.

HUDSON—'42 6 de l. sedan, radio, htr. No OPA necessary. Army, $1,050. Rep. 7782.

LA SALLE—1940 4 door trunk sedan; radio. La Salle—1940 5 pass. coupe; radio, etc. James Levy Buick Co., 2257 S. Michigan.

LA SALLE—'40 4 dr. Torpedo; fully equipped, 5 w. w. tires; private party. 5408 School-st. Kil. 5354.

LA SALLE—'37 5 pass. coupe; 5 good tires, heater, defrosters; clean; $250. Davis 1499.

LINCOLN-ZEPHYR—'41 5 pass. sed.; rad., htr. This car especially clean and if you are looking for a special bargain with good tires for only $1,059 see this at once. STALLWORTH Motors, 7400 Stony Island.

Mercury '41 Club Coupe

5 pass. Latest series; heater, defroster, w.w. tires; low mileage; priced to sell.

Petersen, 24th and Michigan

MERCURY—'41 4 door sedan; perfect condition; no tires; best offer. Lafayette 9619.

MERCURY—1939 4 dr. sed.; r., htr., spt. lite. Exc. tires. $395. Texaco, 3800 N. Ashland.

MERCURY—'39 4-door sedan; perfect cond.; private party. Rosen, Seeley 9864.

MERCURY — 1941 station wagon; perfect. 21 W. Lake-st., Oak Park. Austin 2896.

OLDSMOBILE—'41-8 custom cruiser hydramatic sedan; rad., htr., w. w. tires; low mileage; 2 extra tires; private party. RUSSELL, BRIargate 4300-ROG. 0028.

OLDS—'41 6 cyl. hydromatic sed.; pract. new; rad., htr.; barg. 3940 Grand.

OLDS—'41 8 hydramatic club sedan, heater. $850. Phone Village 6515-M.

OLDSMOBILE—Beautiful late '38 de luxe sedan; pass for new. Mulberry 7551.

OLDS.—'41 4 dr. sedan; radio, heater, $795. MURPHY—DODGE-PLYM., 2720 N. Cicero.

OLDS.—1941 sedanette. Also 1939 De Soto 4 door sedan. Private party. Irving 2915.

PACKARD 1941-6

5 pass. tour. sedan; radio, heaters; exc. w. w. tires; seat covers; very low mileage. Both cars just reduced to sell at once.

HILL MOTORS—PACKARD
640 MADISON-ST., OAK PARK.

PACKARD—1942 Clipper custom 8, 4 door touring sed.; fully equip., very low mileage. Must be seen to be appreciated AND HAVE OPA ORDER. Call Mansfield 4849, Mr. Weiss. Private party.

PACKARD—'39 120 conv. coupe; ivory color; black top; Buell horns mounted on hood; excel. w. w. tires; must sell. Nevada 6065.

PACKARD—'41 Clipper; 4 dr. sed.; black; w. w. tires; radio, heater, defroster; low mileage; in army. Seeley 7032. Rocco.

PACKARD—'38; 4 dr.; htr.; radio; exc. tires; $345. Texaco sta., 3800 N. Ashland.

PACKARD—'38 convert. 5-pass. coupe; rad., htr.; gd. cond.; $295; tms. 2347 W. North.

PACKARD—'40 110-6 cyl. club coupe; $485. Drafted. Gd. condition. Mulberry 8397.

PACKARD—'40 6 cyl. sd.; rd.; Goodyr.-G-100 tires; $595. Texaco, 3800 N. Ashland.

PLYM. 1941, $675

De luxe 5 pass. trunk sedan, pushbutton radio, heater, defrosters. FIVE LIKE NEW TIRES, orig. finish. Full price........$675 TERMS. TRADE. OPEN SUNDAY.

3939 WASHINGTON

PLYMOUTH—'39 4 dr special de luxe sedan; gun metal paint; radio; htr.; many extras; fine tires; bargain. 6515 W. 22d.

PLYMOUTH—'30 de luxe sedan; radio, heater; excel. condition; perfect tires, $395. PLYMOUTH-DE SOTO DLR., 3520 Archer.

PLYMOUTH—'41 special de luxe 4 dr. sedan. Heater, radio, white walls. Like new. Must sell; $735 or trade. Dealer, 1252 S. Kolin.

PLYMOUTH—'37 2 dr.; pri.; completely reconditioned; tires good; new paint; 20 mi. per gal.; uses no oil. Sag. 0652.

PLYMOUTH—'41 convert. 5 pass. coupe; power top; 5 good w. w. tires, rad., htr. Going to army. Pri. pty. Bittersweet 8755.

PLYMOUTH—'41 special de luxe 2 dr. sed.; good tires; $825 cash. Lake Forest 607.

PLYMOUTH—1941 special de luxe 2 door; private party; good tires, $695. Rad. 0436.

PLYMOUTH—'40 4 door sed.; excel. cond.; radio, heater; son in army. Well. 2134.

PLYMOUTH—1938 sedan.........................$195 Texaco, 3800 N. Ashland.

PLYM.—'40 del. sed., rad., htr., trk.; clean; gd. tires; $600; priv. 5530 Lake Pk.-av.

PLY.—'41 sed., rad., htr., trk.; like new; ex. tires; must sell. Tex. sta., 3800 N. Ashland

PLYMOUTH—1936 4-dr. sed.; low mil.; exc. tires; sac. Texaco Sta., 3800 N. Ashland.

PLYMOUTH—'34 sed.; radio, htr., 6 tires; $70 cash price. Ardmore 4730.

PLYMOUTH—1940 sedan; $495 plus $45 for radio. NEWBERRY, 1025 N. Clark.

PLYMOUTH—'37 sedan; private owner; good condition. Longbeach 4460 or Hol. 1411.

PLYMOUTH—'40 4 dr. sedan; good tires; $550. 2444 W. Flournoy-st., 3d fl.

PLYMOUTH—'39 de l. sed.; radio; good tires. See Grubb today. 6923 W. Shakespeare.

PLYM.—'39 de l. coupe; rad. htr., gd. tires; orig. owner. $365. 6011 Cott. Gr. Pla. 9159.

PLYMOUTH—1941 4-dr. de luxe sedan; radio, etc. Bargain. Austin 2896.

'41 PONTIAC, $975

4 door sed.; pushbutton radio, heater, de luxe equipped; white wall tires.

PACKARD—CHICAGO
24TH AND MICHIGAN-AV. CAL. 7400.

P-O-N-T-I-A-C-S.
BRAND NEW 1941. OPA CERTIFICATE.
ALSO USED 1941, 1940, 1939, 1937.
7727 S. ASHLAND. ALWAYS OPEN.

PONTIAC—1941 Station Wagon; excellent cond. Owner will bring car to Chicago Sunday, Sept. 27. Address E P 5, Tribune.

PONTIACS — 1937s to 1941s; cabriolets, coupes, sedans, coaches; bargains. LOEBER PONTIAC. 1111 N. CLARK.

PONT.—'37 6 de luxe coupe; barg.; $195. CLARK-MAPLE CHEV., 1038 N. CLARK.

PONTIAC—'35 tudor. Good cond. Reas. 4234 S. OAKENWALD. ATL. 5033.

PONTIAC—1941 5 passenger coupe. Radio, htr. Private pty. Leo Walters. Whi. 7433.

PONTIAC—'42 6 cyl. 4 dr. sedan; tire locks. Prestone. $1,000. Enlstd. Sup. 7243, apt. 91.

PONTIAC—'40 de luxe 4 dr., radio, htr..$745 SO. CHICAGO BUICK, 8600 Commercial.

TUDEBAKER Commander—1938 4 dr. sedan; A-1 shape; $250. Call Canal 6734.

STUDE.—'37 4 dr. sed.; rad.; htr.; 6 cyl.; must sell; sac. 2664 Madison.

STUDEBAKER—'38 sedan; draftee; 5 good tires. Cheap. Ashley, Longbeach 8111.

MOTORCYCLES AND BICYCLES.

WANT—Bicycle with side box attached; heavy construction; good tires; good price. Address X R 413, Tribune.

1940 INDIAN—74 Bonn Chief, like new; driven only 1,700 miles. Fully equip. $500 Private party. Spaulding 2095.

BICYCLES—All makes, sizes; lt. wts.; Eng. types; recond.; no priorities req. Largest assortmt. Cycle Transp. Co., 1241 S. Mich.

HARLEY 74-'41; o. h., chrome accessories; fully equipt.; perf. cond.; reas.; drafted. 2456 Logan-blvd.

LATE model Harley 74—Good tires, many extras; $300. 33 S. Garfield-st., Hinsdale

BARG.—New and used bicycles; all sizes. 3447 Lawrence-av. Jun. 2078. Op. eves. 9. Sun. 5

NEW and used bicycles and supplies—Also motor scooters. 5133 IRVING PARK.

AUTOMOBILES WANTED.

IF YOU WANT TO SELL YOUR

1941—8 CYLINDER PONTIAC

2 DOOR OR 4 DOOR.
WE'LL PAY AS HIGH AS

$200 OVER RED BOOK

For a Limited Time ONLY.
ASK FOR
MR. WIX OR MR. DURST
6647 S. West'n Pro. 9500

Buying for West Coast

PAYING TOP DOLLAR
FOR YOUR CAR
2550 N. CICERO
Will Pay Off Your Notes
And Give You Your Equity in Cash
PHONE NATIONAL 0800
WE WILL COME OUT

$650-$1,450 Cash

for '41 Chev., Pontiac, Plymouth, Dodge, Cadillac, Chrysler, De Soto, Nash, Ford, Buick, Olds. Also station wagon. FROM PRIVATE PARTY.

4073 BROADWAY
Mr. Frank, Bittersweet 0787

PETERSEN

Specializing in High Grade Cars for Over 30 Years
NEEDS LATE MODEL CARS, ALL MAKES.
TO STAY IN BUSINESS
WILL PAY HIGHEST CASH PRICES. BRING CAR AND TITLE, GET CASH.
PETERSEN, VICTORY 6500.
2401 S. MICHIGAN

Chicago Wholesale House
Needs 200 cars—any make or model.

BRING IT TODAY

AND GET ALL IT'S WORTH
ROGERS AUTO SALES
2250 S. MICHIGAN-AV.
CALUMET 5720.

WE PAY CASH at 2644 N. Cicero

FOR LATE MODEL CARS
IN GOOD CONDITION.
BERKSHIRE 1209

HEADQUARTERS

FOR WESTERN DEALERS.
THEY PAY MORE
FOR YOUR FORD OR CHEVROLET.
ALSO 1942 MODELS.
CROSSTOWN MOTORS
4655 WASHINGTON. ESTEBROOK 2226.

LAWDER BROS.

Highest Prices Paid
Ford-Chevrolet-Mercurys
Plymouths-Also '42 Models
6900 VINCENNES-AV.
1 BLOCK WEST OF STATE-STREET.

$25 MORE

FOR YOUR CAR
for our Western outlet.
7711 STONY ISLAND-AV.
Wm. Feyerbend Sou. 7021

LITSINGER'S

TOP PRICES PAID
For late model cars and trucks. Hay. 6565.
925 W. JACKSON-BLVD.

SPOT CASH

Any year or model. Must be clean.
McFarland-Keenan Buick
SOUTHEAST COR. 76TH AND HALSTED

OLD, JUNKED, WRECKED

CARS AND TRUCKS WANTED.
BEST PRICES; WE CALL ANYWHERE.
MARTIN AUTO PARTS
2038 SOUTHPORT-AV. DIV. 2772.

CASH FOR YOUR CAR.
TOP PRICE
CHAPPELL—CHRYSLER—PLYMOUTH.
6201 S. WESTERN

HIGHEST CASH PRICE
for old junk, wrecked autos or trucks.
WARSHAWSKY & CO.
World's Largest Auto-Truck Wreckers.
1900-24 S. STATE-ST. CALUMET 6800.

MOST CASH FOR YOUR GOOD CAR.
CAN'T COME IN
CALL US.
WE'LL COME OUT.
REGENT 0616. 7625 STONY ISLAND.

SOUTH SIDE BUYER

Offers spot cash or notes paid off.
FOR ANY YEAR OR MODEL CAR.
6400 South Western-av. Hemlock 0151.

F-E-L-Z—22 YEARS AT 1132 DIVERSEY. WILL PAY WHAT YOUR CAR IS WORTH. BE SURE. GET OUR PRICE.

MORE CASH for Your Car

QUICK ACTION—BRING TITLE.
WILL PAY OFF NOTES, BALANCE CASH.
3940 GRAND-AV. SPAULDING 3940.

See O'Keefe for More Money

CHICAGO AVENUE CHEVROLET.
CHICAGO-AV. AT AUSTIN-BL.

WANTED
FROM PRIVATE PARTY.
LATE MODEL CAR—HAVE ALL CASH.
CANAL 8138.

TOP DOLLAR FOR YOUR CAR. Auto leasing co. needs '40-'41 cars to stay in business. Must have excellent tires. Saunders System, 28 W. Lake. Cent. 1077.

HAVE all cash for '40 or '41 car. Prefer Pontiac, Oldsmobile, Chevrolet, or Buick. Must have good tires. Columbus 9127.

CASH buyer for defense area needs all model cars. Call or come to 8925 Ashland-av. Cedarcrest 6020. Open evenings.

SEE OTHERS FIRST—THEN SEE US! Highest cash prices for late model cars. Ready cash. 7717 S. Halsted. RAD. 5858.

HIGHEST PRICE possible for your car at once—No deductions for necessary repairs. 661 E. 71st-street. Triangle 9177.

WILL pay best cash price for Ford conv., '36 to '41. Must be clean. Good tires. Mech. O. K. Wright, 1101 N. Clark-st.

CASH FOR YOUR CAR. JAMES F. GOODWIN—DODGE DEALER. 5725 BROADWAY. LONGBEACH 1300.

NEED late model Chevrolet, Pontiac, or Buick for cash at once. 200 Gillick-st., Park Ridge. PHONE PARK RIDGE 1299.

PARTY with cash wants '41 Chev., Ford, Pontiac, or Buick at once. 222 Maple-av., Elmhurst, Ill. Phone 2387M.

WOULD like to buy late model car from private party. Prefer '36 to '42. Mr. Stanlik, 6115 N. Clark-st. She. 0431.

WANTED—Late model used car at once; from private party preferred; will pay cash. Mr. Neilsen, Pensacola 9010.

SPOT CASH TODAY. BURKE MOTORS. 6455 S. WESTERN.

WILL pay $50-$100 above market price for clean used car. Whitehall 8038.

HAVE ALL CASH FOR 1940 OR 1941 car with good tires. Elmhurst 663.

WANTED—'36 Airflow De Soto sedan or '37 Airflow Chrys. sed.; no wrecks. Mul. 7551.

WANTED: '40 OR '41 AUTOMOBILE. LIQUOR STORE—2800 N. CLARK.

CASH for clean, small 1935 to 1941 coupe or sedan from private party. Hemlock 6399

WILL pay cash for your car, any model. We need cars. Prospect 4878.

HIGHEST cash or pay notes for lt. or med. car; priv. party. 3030 N. Clark. Wel. 3032

WOULD like to buy '39 or '40 Chevrolet for cash; good tires. Maywood 9276.

WILL pay cash for '37-'41 used car from private party. Davis 2083, Evanston.

WANT from private party—'40 or '41 Chevrolet or Ford. Have cash. Longbeach 5875

WILL pay most cash—Any make, any cond. L. DABE, 6827 N CLARK. ROG. 5443.

WANTED—1 Crosley. Phone Haymarket 3456.

CARS AND TRUCKS TO JUNK. KEYSTONE 8455. TILL 10 P. M.

SEE US FIRST. WE NEED YOUR CAR. 3315 N. CICERO. MID. 5800.

WANTED—CARS AND TRUCKS TO JUNK. SUNNYSIDE 5720. UP TO 10 P. M.

WANTED—Good car from private party for cash. Mr. Cole, South Chicago 4905.

HIGHEST CASH PRICES PAID for wrecked junked cars, trucks. Armitage 3500.

HIGH CASH PRICES FOR YOUR BUICK Logan Square Buick, 2468 Milwaukee.

SPOT CASH FOR YOUR CAR, ANY YEAR OR MODEL. RADCLIFFE 3460.

WANTED—Station wagon; have $1,000 cash Humboldt 6360.

INTERESTED in getting good used car—Good tires. University 3717. Mr. Stewart.

MOTOR TRUCKS.

For Sale.

NO PRIORITY NEEDED

2—1942 Fords 134; can furnish any body style including dump.
1—1941 Ford 158" w. b., 1½ ton.
1—1941 Chev. 1½ ton, 134.
1—1938 Ford 158, 1½ ton panel.
BRAUD, 6647 S. Western. Pro. 9500.

25 TRUCK BODIES

8 to 13 ft. long; high and low stakes; box panels, solid side, and open top, 5th wheel. PRICED TO SELL.

RUBY CHEVROLET, INC.
7158 Stony Island. Fairfax 9600.

FORD—'41 dump; 134 in. whlbse.; dual whls. Ford—'41 stake; 158 in. whlbse.; dual whls. Int.—'40 stake, 158 in. whlbse.; dual whls. Ford—'39 ½-ton closed cab pickup. 30 others, all makes and models. Nelsen-Hirschberg Ford, 5133 Irving Park.

'40—CHEV.; 5 yard dump; very clean. '41—FORD Pickup; 6,000 miles. '41—FORD 134" w. b.; 32x6 tires; sacr. '40—FORD ½ ton panel; like new. TEXACO. 3242 W. OGDEN.

FOR SALE—6 wheel dual drive Sterling dump truck with 20 yard body. 901 N. HALSTED-STREET.

CHEVROLET—'41 1½ ton; platform with sides, long wheel base, dual wheels, exc. tires, low mileage. 7105 Halsted. Abe. 4154.

BARGAINS in used trucks—D40, D300, Int., Chev. White, D. T. Stake; chassis & cab. MARTIN'S, 2026 SOUTHPORT-AV.

1 PANEL BODY, 14X6½X6½'. 1936 6-wheel Ford dump, exc. shape, tires. 2800 W. 47th-st. Virginia 9858.

MACK—AK—dump. Perfect. Many others, including HEAVY DUTY TRACTORS. 5715 S. HALSTED. ENGLEWOOD 3333.

FORD—'40 1½ ton dump; motor overhauled. STALLWORTH MOTORS, 7400 Stony Isl.

FORD V8 furniture van—With full equipment. Reasonable. 3037 W. Fletcher-st.

INT. truck—'40; 1 ton panel body; like new. Sale, $550. 1761 W. 21st-place.

FORD—'41 pick up; DODGE 1 ton pick up. TEXACO. 3242 W. OGDEN.

CHEVROLET—1940 ½ panel; like new; $350. Ardmore 0512.

FORD 1941 1½ ton—95 h.p.; 157 in. w.b.; 2 speed rear axle. Bargain. 3243 Ogden.

CHEV.—1940 1½ ton; 12 foot stock rack; like new. Barg. 3243 Ogden. Rock. 0575.

6 WHEELER Nelson Le Moon—Heavy duty dual drive. Nevada 1538.

DUMPS, STAKES, PANELS, PICKUPS. MUST SACRIFICE. 2100 S. WESTERN.

1940 DODGE—Closed stake body, 12x7x7. Call Well. 2611, Mr. John, private party.

CHEV.—Delivery truck, 12 ft. enclos. body. Fine cond. $175. 5831 S. Green-st.

FORD ½ ton panel body—5 like new tires. 854 W. Madison. Haymarket 2366.

DUMPS, STAKES, PANELS, PICKUPS. Perfect Mtrs., 1230 S. Ashland. Can. 9767.

Trailers and Tractors.

GASOLINE TRANSPORTS.
4,000 gallon Fruehauf.
V. A. HALL & COMPANY.
411 Brandeis Theater Building.
Omaha, Nebraska.
Phone—Day: WEbster 5670
Night: ATlantic 3255.

FOR Sale—Semi-trailer, Kinghan 1941 Tandem axle, 8 tires, 900x20; almost new; 10 gauge metal box, 20x8x4½ ft. 1942 tractor, 1942 C.O.E. Ford 100 h. p. motor; 8¼ tires. Dual tires. 2 safety gas tanks and fifth wheel. Porter, Momence, Ill. Tel. 330.

TRACTOR—1940 G. M. C., Model A. C. 400. Complete with 5th wheel; vacuum brakes; hand control and heater. New motor. Price $1,225. Metropolitan Petroleum Co., Lafayette 8060.

23 FT. furniture van—$950. Also 10 tractors, 15 trailers. Price rite. 2512 Archer.

TWO D-40 International tractors; 2 speed axles; sac. 2100 S. Western-av. See. 7551.

Wanted.

Gasoline Transport Trucks

and trailers, or tractor and semi-trailer. 3,000 gal. capacity or more. Can use several complete units. ADDRESS X K 489, TRIBUNE.

WE COME OUT!
Will pay most cash for your truck.
ANY MAKE OR MODEL.
5243 N. Lincoln. Longbeach 7230.

WANTED—DUMP TRUCKS! 5 yards and larger; steady defense work; good pay. Phone Riverdale 1060.

BEST PRICES PAID FOR TRUCKS—ALL MAKES. AVENUE 8605.

TRACTORS, trailers, trucks—Will pay high price. Cal. 6590. 2512 Archer. [Will call.]

WILL buy 26 or 28 ft. live stock trailer. Address G 302, Tribune.

SEE us last for the best price. Late models. WE COME OUT. SEELEY 7551.

TRAILERS—PASSENGER AND UTILITY.

For Sale.

1942—NEW; MANY MAKES; ALSO USED TRAILERS; VERY LARGE STOCK; TAKE FURNITURE OR ANYTHING IN TRADE; EASY TERMS; STOP HERE FIRST AND YOU'RE ALL DONE SHOPPING. 7727 S. ASHLAND. ALWAYS OPEN.

GLIDER—17 FT.; EXCELLENT CONDITION. Elec. brake; tires; oven stove; carpeted fl.; sleeps 4. 9001 S. Cicero, Trailer Park. Handy Chrysler Plant; reas. for cash. Murphy.

1942 LIBERTY Schult, Wayne—Heated floors. With tires; used bargains. Paymts. to suit. Big stock. We finance. Donn Trailer Sales. 7424 Stony Island. Dor. 5000. Eve.-Sun.

UNIVERSAL, etc.—All models; immediate delivery. 25 new and used. $225 up. Always open. 9321 Cottage Grove. Rad. 0212.

1942 UNIVERSAL 21 ft. House trailer—Electric brakes and 6 ply tires; like new. Sacrifice. 2218 N. CICERO.

ALMAR-ELCAR-ZIMM'R-SCHULTZ-SCHLEM AND MANY OTHERS. $295 UP; TERMS. DAWES, 2309 S. MICHIGAN.

FOR sale—Private; 1941 Universal 18 ft. house trailer; fully eqpt. Sleeps 4; reas. Bushell, 215 E. Ogden-av., Hinsdale, Ill.

26 FT. CONTINENTAL, 3 ROOMS. New Moon, Vagabond—50 used, $95 up. HUYCK & CRIST, 6439 STONY ISLAND.

ALMA, Howard, La Salle, Zimmer—Also used barg.; tms. 7405 Stony Island. Pla. 7713.

HARRY S. SHORT TRAILER SALES. 106th and Cicero, Oak Lawn, Ill. Call 900.

LATE model Vagabond trailer—Sleeps four; excellent cond. $495 cash. 3400 Peterson.

NEW-Used house trailers—Barg. with tires. Hawkins, 107th and Indianapolis-blvd.

GLIDER—Superior; large selection. Carlson Trailer Mart, Wheaton, Illinois. Phone 7.

Wanted.

WANTED—House trailers for cash. 1546 E. 74th-place. Dorchester 5001.

WANTED—HOUSE TRAILERS. TOP DOLLARS. WE COME OUT. TRIANGLE 6820.

AUTO REPAIRING, ACCESSORIES.

REPAIRS ON CREDIT

NOTHING DOWN, 24 MONTHS TO PAY. No clear title needed; complete overhauling; motors exchanged; Fords, $37.50 [plus inst.]; body and fender work, paint, ignition, glass tops. Estimates and towing free FULL GUARANTEE.

BERGLAND MOTORS
4210 IRVING PARK
Palisade 5618. Mulberry 8095.
OPEN EVENINGS AND SUNDAY.

1 YEAR GUARANTEE

NOTHING TO PAY UNTIL NOV. 15.
10 TO 18 MONTHS TO PAY
No carrying charge if paid within 90 days.
BELL AUTO REPAIR
2452 S. Michigan Cal. 7022

DRIVE A 1942 CAR FREE

while your car is being repaired.
TAKE 18 MONTHS TO PAY
WRITTEN GUAR. NOTHING DOWN.
DAWES, 2309 S. MICHIGAN
All phones Vic. 0909. Day-night towing.

'42 LIC. AND REPAIR—ALL MAKES. TOP TO TIRES. 78 WEEKS TO PAY. FREE TOW. NO MONEY DOWN. FULL GUAR. 20 yrs.' exp. Open eves., Sun. Lake V. 1907

1928 IRVING PARK

REPAIRS—ALL MAKES—BUDGET PLAN. Body and fender work. Free estimates. Nelsen-Hirschberg Ford, 5133 Irving Park.

AUTO TIRES.

NEW tread pressed in smooth tires. See the latest Cottonblossom reliners. MILWAUKEE-DEVON VULCANIZERS & RETREADERS. 6367 MILWAUKEE.

TIRE DEALERS, ATTENTION—Cash for your used tires, tubes, and vulcanizing equipment. Serlin Tire Co., 1400 S. Michigan.

32x6, 700x20, 600x20 used truck tires. Will sell very reas. Buckingham 9620.

EXPERT VULCANIZING—24 hour service. Pieroni Bros., 1714 S. Halsted. Canal 3368.

VULCANIZING only — Same day service, 6.00x16, $3. Bargain. 3144 N Western-av.

AUTOS, TRUCKS TO RENT.

AUTOS LATE MODELS
DAY-WEEK-MONTH—LOW RATES.
CONTINENTAL AUTO LEASING.
7136 STONY ISLAND. FAIRFAX 4564.

UP TO DATE PASSENGER CARS, TRUCKS—Chevrolets, G. M. C.'s, ½-2 ton pan., stakes Low rates by hour, day, week, or year. HERTZ DRIVURSELF, DEL. 7272.

RENT A TRUCK by hour, day, week, year—½ to 2 ton with panel stake body; without driver; low rates. Harrison 4806.

STAKE or dump truck for rent, with driver. Inquire, Berwyn 4945W.

GARAGES—FOR SALE AND TO RENT.

TO RENT—Garage 40x45; ideal for lite manufacturing, welding, or auto repair shop Rent $45 mo. Call Belmont 1102.

GARAGES for sale or rent—So. Side. Interested parties phone owner. Beverly 7770

LOANS—PERSONAL AND BUSINESS.

Personal Property and Salary.

LOANS

$50 for $4.54 (Total Cost)
$100 for $9.08 (Total Cost)

WHE NREPAID IN 6 MONTHLY INSTALMENTS.

See other loans and payment plans in table. You can get a loan on your note, car, or furniture. No endorsers. No credit inquiries are made of friends or relatives. Payments include charges at Household's rate of 2¼% per month on unpaid balances. There is nothing else to pay. Special quick service on salary loans to employed women.

CASH LOAN YOU GET	Choose a monthly payment plan. 3 payments.	4 payments.	6 payments.	9 payments.	12 payments.
$ 25	$ 8.76	$ 6.65	......	......	......
50	17.52	13.30	$9.09	$6.28	......
75	26.28	19.95	13.63	9.42	$7.33
100	35.04	26.60	18.18	12.57	9.77
125	43.80	33.25	22.72	15.71	12.21
150	52.56	39.91	27.26	18.85	14.65
200	70.07	53.21	36.35	25.13	19.54
250	87.95	66.51	45.44	31.41	24.42
300	105.11	79.81	54.53	37.70	29.31

To apply, phone, write, or visit office. No delay.

LOOP OFFICES:
36 S. State, 16th floor. FRAnklin 0884
100 W. Monroe, 7th floor. STAte 1777
111 W. Washington, Rm. 253. FRA. 1082
5 S. Wabash, 13th floor. STAte 0151

NEIGHBORHOOD OFFICES:
841 E. 63d-st., 4th flr. PLAza 8360
9204 Commercial-av., 3d flr. SOU. Chi. 0103
11106 S. Michigan, 3d flr. COMmodore 3880
6255 S. Ashland, 2d flr. HEMlock 4510
2355 W. 63d-st., 2d flr. REPublic 4472
6856 S. Halsted, 2d flr. ABErdeen 4060
4704 Irving Park, 2d flr. PENsacola 4570
3150 Lincoln-av., 2d flr. LAKeview 8844
1737 Howard-st., 2d flr. ROGers Park 8320
4554 Broadway, 2d flr. LONgbeach 7163
2800 Milwaukee, 3d flr. CAPitol 3440
1 N. Pulaski [Crawford], 5th flr. KED. 0704
Cicero, 6012 Cermak-rd. 2d flr. CICero 6400
Oak Park, 1140 Lake-st., 3d flr. EUClid 503
Chicago phone, Austin 0474.

HOUSEHOLD FINANCE
CORPORATION.

BORROW AT LOCAL LOAN

Employed Women

You can take advantage of this convenient loan service. . . .

BECAUSE—Whether office employees, factory or defense workers, or any regularly employed man or woman you can quickly borrow here.

BECAUSE—Married or single, you can obtain up to $300 quickly and conveniently.

BECAUSE—You can repay weekly, semi-monthly, or monthly on the dates or pay days most convenient for you.

BECAUSE—You pay only for the actual time you keep the money.

BECAUSE—You get the full amount of your loan, with no deductions.

BECAUSE—You can borrow to pay income tax, next winter's coal supply, for automobile repairs, or to consolidate bills.

BECAUSE—You can drop in during your lunch hour, before or after work, or you can even phone for your loan at

LOCAL LOAN CO.
UNDER STATE SUPERVISION.

7 W. Madison at State. RANdolph 8400
4638 S. Ashland at 47th. YARds 4870
821 W. 63d at Green. ENGlewood 7800
807 W. 79th at Halsted. RADcliffe 4500
11054 S. Michigan. PULlman 7500
1212 N. Ashland at Milw. BRUnswick 3100
3204 N. Central at Belmont. AVEnue 4200
4013 Milwaukee at Cicero. AVEnue 1400
4802 N. Western at Lawrence. LON. 2161
8 N. Ogden-avenue. SEEley 3700
[At Madison and Ashland.]
1 N. Pulaski at Madison KEDzie 5900
[Oak Park phone EUClid 6193.]
4800 W. Cermak at Cicero. ROCkwell 8000
[Cicero phone: CICero 6210.]

SALARY LOANS

$25 TO $300
ON
YOUR
OWN
SIGNATURE

to employed men and women. Arranged while you wait.

NOTE LOANS
to civil service and government employes. Immediate service.
AUTO LOANS
No insurance required.
FURNITURE LOANS
Money same day you apply. No deductions. Convenient Monthly Payments. Phone Your Application.

IMPERIAL
CREDIT CO.

LOOP:
8 N. Dearborn, at Madison, 2d fl. FRA. 6141
SOUTH:
6317 S. Halsted, nr. L sta. ENG. 4010
3200 W. 63d-st., at Kedzie, 2d fl PRO. 6600
WEST:
7 S. Pulaski [Crawford]. NEV. 7060
NORTH:
1548 Belmont, at Ashland, 2d fl. WEL. 6700
4802 Broadway, at Lawrence. LON. 5188

BORROW FROM **TOWER**

$50 for 5 Months for 93c

PER MONTH is the TOTAL COST of a $50 loan to SALARIED MEN AND WOMEN

Other amounts from $10 to $300 on your SALARY, FURNITURE, or AUTOMOBILE in proportionate charges.

Your Signature Only
IMMEDIATE SERVICE

Charges are figured at 3% per month on loans up to $150 and 2½% per month on that part of the balance over $150.

FOUR CONVENIENT OFFICES.
40 N. Dearborn-st. [cor. Wash.]. CEN. 6288
806 W. 64th-st. [cor. Halsted]. NOR. 3500
4003 W. Madison [cor. Pulaski]. NEV. 6600
4006 N. Milwaukee [at Cicero]. KIL. 8300

TOWER FINANCE CORP.

QUICK, CASH LOANS

$25, $50, $75 up to $300
SALARY LOANS.
FURNITURE LOANS.
AUTO LOANS.
Prompt, Private Service
Phone Central 4733
C. C. ERD
7 S. Dearborn-st. Suite 616

MONEY

TODAY OR TONIGHT
Salary, Auto, Furniture Loans
To Employed Persons, Including Civil Service Employes.

CITIZENS LOAN CORP.

5 E. Jackson at State. WABash 5600
5967 W. Madison at Austin AUStin 7300
3401 Diversey at Kimball. SPAulding 4300
811 W. 63d near Halsted. NORmal 5700
1608 W. Belmont at Ashland. LAK. 7300
1604 E. 79th at Stony Island. REGent 5600
6240 Cottage Grove-av. FAIrfax 0600
Neighborhood Offices Open
Every Evening to 8 P. M.

ILL. DOMESTIC FINANCE CORP., 6 E. RANDOLPH-ST FRA. 3494.

$25 TO $300 ON YOUR SIGNATURE ONLY. General Finance, 211 N. Wells. And. 3025.

LOANS—PERSONAL AND BUSINESS.

Personal Property and Salary.

9 ADVANTAGES
of Getting YOUR LOAN from 'PERSONAL'

1. Loans made to employed men and women whether single or married.
2. Business girls and those in defense plants borrow here "on your own."
3. A special plan for defense workers and others on a new job or who have just moved into the community.
4. Between pay day loans for small amounts and short periods made as readily as other loans.
5. Loans made for purchase of tools, uniforms, car or home repairs, medical or dental work, payment of old bills, etc.
6. Your account here establishes NATION-WIDE Cash Credit at any of more than 400 "Personal" offices.
7. Monthly payments arranged that you can comfortably afford.
8. Complete privacy. Loans made on signature, furniture, or auto. No wage assignments. Outsiders not involved.
9. Friendly, considerate service. No waiting for a "Board" or committee to pass on your loan.

"We don't believe that folks should borrow unless a loan is the best solution to their problem. If it is, we want to serve them."

Special Phone Service
Call: Franklin 4774

Ask for Miss McCarthy. She will be glad to give you any information you want, or, if you wish, she will take your application for a loan over the phone.

Personal Finance Co.
11 NEIGHBORHOOD OFFICES.
SOUTH SIDE—Three offices.
841 E. 63d-st., 3d fl. Hyde Park 1471
757 W. 79th-st., 2d fl. Radcliffe 8225
[S. E. Cor. 79th and Halsted.]
2403 W. 63d-st., 2d fl. Republic 7229
[Over Walgreen's.]
NORTH SIDE—Three offices.
4770 Lincoln-av. Longbeach 1321
[Over Walgreen's.]
4750 Broadway, 2d fl. Longbeach 4090
3982 Milwaukee-av., 2d fl. Palisade 0989
WEST SIDE—Two offices.
4005 W. North [over Kresge's] Capitol 0700
4010 W. Madison-st., 2d fl. Nevada 2134
OAK PARK.
1118 Lake-st., 2d fl. Village 4500
CICERO.
5944 W. Cermak-rd., ground fl. Cicero 666
[Two doors from Sears & Roebuck.]
EVANSTON—Greenleaf 6081
State Bank and Trust Bldg., 3d fl., Rm. 300

CASH TO BUY COAL

LAY IN NEXT WINTER'S SUPPLY NOW. AVOID THE PREDICTED COAL SHORTAGE THE WAR EFFORT IS MAKING SUCH HEAVY DEMANDS UPON BOTH RAIL AND MOTOR TRANSPORTATION FACILITIES THAT THE USUAL DELIVERIES CANNOT BE MAINTAINED IN THE FALL AND WINTER. HELP SPEED VICTORY GET THE CASH FROM US AND BUY YOUR COAL NOW!

Cash Loans, $10 to $300

COMMONWEALTH LOAN CO.

3166 LINCOLN-AV., cor. ASHLAND, at Belmont, Rm. 224. BITtersweet 3360
4803 LINCOLN-AV., cor. WESTERN, at Lawrence. Rm. 208. LONgbeach 3456
4013 MILWAUKEE-AV., cor. CICERO, at Irving Park. Rm. 307 AVEnue 0446
1791 HOWARD, at CLARK, Rm. 312. ROGers Park 0754
6252 COTTAGE GROVE-AV., at 63d. Room 200 HYDe Park 3675
936 WEST 63D-ST., at SANGAMON, Room 1. ENGlewood 1711
1 N. PULASKI [Crawford] at MADISON, Rm. 415. VAN Buren 5040
137 N. MARION-ST., at LAKE, R. 204. Chgo. Ph. Aus. 1614; Oak Pk., Vil. 6886
6428 W. CERMAK-RD., nr. Ridgeland. Chgo Ph LAWndale 2882. BERwyn 871

ANY MAN OR WOMAN

single or married, who is employed, can borrow from $10 to $300 from us without delay.

WE ALSO OFFER
SHORT TERM LOANS
TO TIDE YOU OVER
UNTIL PAY DAY
WE FINANCE
COAL PURCHASES
BUSINESS COURSES
TECHNICAL COURSES
TOOL PURCHASES

or other necessary purchases or past-due obligations. Monthly payments. Dates and amounts of payments to suit your convenience. Private interview rooms.

FAMILY LOAN
CORPORATION.

LOOP.
202 S. State-st., cor Adams, Century Bldg., Rm. 301. Telephone WABash 2994.
LOGAN SQUARE.
3147 W. Logan-blvd., cor. Kedzie, 2d fl., near "L" Terminal. SPAulding 4100.
NORTH SIDE.
6349 N. Western-av., cor. W.-Devon, Rm. 206, Devon Bldg. Tel. BRIargate 4121.
WEST SIDE.
4806 W. Madison-st., near Cicero, next to Walgreen's. Tel. MANsfield 4211.
SOUTH SIDE.
2105 E. 71st-st., east of Bryn Mawr I. C. Station, 2d floor. DORchester 2811.
SOUTH CHICAGO.
9112 S. Commercial-av. [opp. Goldblatt Bros.], Lincoln Bl., Rm. 10. REGent 6220.
BLUE ISLAND.
13018 S. Western-av. Dial Operator. Blue Island 86.

IF YOU NEED
TO BORROW
CALL
T. B. WARD, INC.
Where any man or woman, steadily employed, can borrow from
$30 UP TO $300
T. B. WARD, INC.
Room 408 8 S. Dearborn
RANDOLPH 2060.

IF YOU HAVE A JOB
WE WILL LOAN YOU
$10 TO $300 TODAY
ON YOUR SIGNATURE, FURNITURE OR AUTO.
L. T. BAKER & CO.
JUST PHONE RANDOLPH 6151.
30 W. WASHINGTON. SUITE 1407.

Business Loans.

$300 TO $150,000

ON EQUIPMENT OF ANY BUSINESS. NO CO-SIGNERS. EASY TERMS. WE MAKE LOANS IN ILLINOIS, INDIANA, AND MICHIGAN.

F. BOLAND
Oldest Estab. in Chicago
9 W. WASHINGTON-ST.
FRANKLIN 1966

BUSINESS LOANS—ALL TYPES. NATIONAL ACCEPTANCE CO. 111 W. MONROE. CENTRAL 5532.

BUSINESS loans—Quick service; low rates Great Eastern Co. Dea. 0320. 134 N. LaSalle

Collateral Loans.

JEWELRY LOAN—$2 TO $10,000. ILLINOIS STATE-PAWNERS ASSOCIAT'N 140 N. Dearborn, cor. Randolph, 2d floor

FINANCIAL SERVICE.

HEIRS—Cash for legacies, annuities, claims. Probate Finance, 155 N. Clark. Cen. 2022

BOATS, YACHTS, ETC.

FOR SALE—Practically new 36 ft. auxiliary cruiser with new 70 h. p. Gray Marine motor; will sell at a bargain as owner is in service; inspection by appointment at the Lake o' the Cherokees, Oklahoma. Ribble Boat Works, 510 West Grand, Oklahoma City, Okla.

DOUBLE cabin cruiser; sleeps 8; galley, icebox, bathroom; dinghy and mooring; mahogany hull; gray motor; $800. Lac. 0240.

ELTO outboard—16 h. p.; perfect condition; private party; $75. Truesdell Garage, Truesdale, Wisconsin.

OWNER aux. sailboat seeks exp. hand as guest crew. Spaulding 1360.

MOTORS—Buy, sell; 1½ to 9 h.p.; new, used. BOLOTIN Camera, 729 Roosevelt. Can. 2112.

WE buy, sell outboard motors and guns. Maypole, 5901-07 W. Madison-st., Chicago

WE buy, sell outboard motors and guns. Maypole, 5901 W. Madison-st., Chicago.

COLLECTIONS.

COLLECTIONS — United Mercantile Service. Rm. 610, 140 N. Dearborn. State 4181.

BUSINESS OPPORTUNITIES.

Businesses for Sale.

AUTO REPAIR SHOP—Gas and oil; completely equipped; estab. 22 years. Good business. 742 N. Noble-st.

BAKERY—Est. 30 yrs. same loc.; S. W. Mich. collge. town; near Lake Michigan; 2,500 pop.; mod. eqp.; liv. apartments above; $3,500, terms. Inquire or write Box Z, Four Flags Hotel, Niles, Mich., for further details or exact location.

BAKERY—Sacrifice; leaving town; large bus. Reas. rent; good loc. Must be seen to be apprec. Only those interested need apply. ADDRESS T N 474, TRIBUNE.

BAKERY—Doing $450 per wk. Pr. $1,800, $600 down. Polish nrbhd. Rent reasonable. Address S N 133, Tribune.

BAKERY AND ROUTE—Doing $300 wk.; estab. 2 yrs.; modern fixtures and equipment; also '41 truck. Reas. Cicero 6627.

BAKERY—Good business; drafted; forced to sell for best off. 553 W. 103d-st. Ced. 6932.

BARBER shop—5 chair, South Shore district; theater and bank bldg.; I. C. station; hi. class clientele; est. 17 yrs. Hyde Park 3052. Sun., 12 to 6, or daily.

BARBER Shop—2 chair; excellent corner; absolutely no competition; reas. 7505 Stony Island, apt. 208. Mrs. Mackaway.

BARBER and Beauty Shop—Also fixtures; new, used. PAIDAR CO., 1120 N. Wells.

BARBER shop—2 chair outfit; take reas. offer; leaving city. 2211 Foster-av.

BARBER shop—3 chairs; fully equipped. Rt. $35 per mo. Price $300. 806 Buena-av.

BARBER shop—Est. 50 yrs.; leaving for army; trial 2 wks. 605 N. State, cor. Ohio

BEAUTY SHOP—Sacrifice; loop; 4 yrs. advertised; beautiful equipment; exceptional offer. STATE 9434.

BEAUTY shop — Estab. 11 yrs.; complete modern equipment; busy district; owner retiring. 4869 N. Elston. Avenue 2884.

BEAUTY shop—12 booths, 4 oper.; Evanston's finest loc.; all new equipment; $6,000. Address S N 556, Tribune.

BEAUTY SHOP—Exc. business; est. 8 yrs.; compl. stock of supplies; low rent; living quarters; owner ill. 738 Fullerton.

BEAUTY shop—2 oper.; leaving city; well estab.; liv. quarters. Call Village 6022.

BEAUTY shop—Good estab. bus., living quarters; sacr. for quick sale. Columbus 7470.

BEAUTY shop—Established 7 years; 2 operators; good bus.; 3 liv. rms. Kildare 6526.

BEAUTY SHOP—Will sell equip. sep.; estab. 10 yrs. 5029 N. Winthrop. Long. 3430.

BEAUTY shop—Well estab.; lge. apt. bldg.; plenty of supplies. 4915 Belle Plaine.

BEAUTY shop—Immed. $395. Mod. fixtures. 1645 N. Damen. Armitage 5974.

BEAUTY SHOP—Est. 6 yrs.; exc. clientele; mod. equip.; own. ill; barg. 3900 Southport.

BEAUTY shop—Est. 7 yrs.; same own.; mod. equip.; 4 rm. apt.; gd. oppt. Canal 6388.

BEAUTY PARL.—Same own. 8 yrs.; A1 eqp.; $55 rt.; 3 rms., bath. Ross Co., 663 N.State

BEVERAGE ROUTE

Going to the army. 1937 Ford truck. Perfect condition. Good tires. Nets $3,700 yr. Price $700. $300 down. Balance terms. Address S S 310, Tribune.

CABINET shop, Evanston—Well est. business. Owner drafted. Greenleaf 7070.

CANDY, cig., ice cr., toys, mag.—Old est. bus.; liv. qtrs. Rt. $32.50. Sac. 3803 N. Cicero.

CEMETERY—Modern cemetery for sale; beautiful location; improved with driveways, trees, and shrubbery; on United States highway near city where needed and is well patronized; good, permanent, paying investment by either woman or man; business not subject to fluctuations by war or ordinary business conditions; but certain as death is; unusual conditions require sale. Inquire Thomas John, Trustee. 412 Blondeau-street, Keokuk, Iowa.

CIGAR stand—Good going bus.; lobby, loop hotel; sell acct. illness. 355 W. Madison.

CLEANING and dyeing store—Well establ.; excellent clientele; fully equipped; also truck; A-1 condition. Call at once, owner leaving for service. Aberdeen 1355.

CLEANING plant—Sm'l; sac. for quick sale Will consider partner. Hemlock 7170

CONFECTIONERY, Fountain, School Supplies—Good lively neighborhood; 4 modern living rooms; reasonable. Palisade 10349.

CURTAIN CLEANING—Established 4 years; drafted; sacrifice. Palisade 4010.

DAIRY store — Modern; fully equipped; liv. quarters; reasonable. Virginia 1240.

DANCING studio—Est. 15 yrs.; fully eqpd. Reasonable. Address L G 358, Tribune.

DELIC.-groc. corner—Ideal for lady or cple.; reas. rt.; heated; small apt.; bath; barg.; tms., 1956 W. Fletcher, Blk. So. Belmont.

DELIC.—Well establ. bus.; mod. elec. equip.; 3 living rms.; heated. 4336 Lawrence.

DELICATESSEN—Transf. corner; estab. bus.; rent $40; reasonable. 5538 W. Division.

DRESS shop—S. side, good bus., busy loc.; lvg. city. Address S N 268, Tribune.

DRUG store—Busy hotel district; bargain; drafted. Address T T 266, Tribune.

DRUG store—Good going bus.; owner drafted; priced for quick sale. Vincennes 3210

FOOD shop — City's busiest cor. Real del.; beau. store. Heavily stocked. No comp. Old est. Big bus. Reas. rent. Good lease. Terms. Life opp. 14 S. CRAWFORD.

GARAGE—Well estab.; 20 yrs.; storage, repair shop; body, fender work; equip. reas. N. W. Side. Jun. 6603 after 7 p. m.

GROCERY and meat market—Reas. for quick sale, 2 blocks east of Harlem; 1 block South Irving Park-rd. Living rooms in rear. New stock. 3912 N. Nottingham.

GROCERY and meat market—Forced to sell; est. 20 yrs. 250 defense homes being built near by; no compet.; no reas. offer refused. Address X K 513, Tribune.

GROCERY, FRUIT, VEGETABLE STORE. In attractive location; good business; must sell; well established. 1635 W. 63d-st.

GROCERY—Butcher des. grocer to take over groc. dept. of old es. Centrella store doing live bus. Address T X 483, Tribune.

GROCERY-meat market—Sell or trade; new, modern electric fixtures; good business; exc. location. 5224 S. Troy.

GROCERY—Excellent bus., living quarters; low rent. Reasonable. 3643 W. Division.

GROCERY, meat market—Good bus.; good location. Drafted. 2648 W. Chicago-av.

GROCERY—Long established; living quarters. Reasonable quick sale. Rockwell 4928.

GROC.-Meat market—Well estab., living qtrs. Heated. 6204 W. Irving Pk-rd. Ave. 9882.

GROCERY-Delic.—Well estab. bus.; cor. loc.; no compet.; 3 liv. rms. 2257 N. Kenneth.

GROCERY, candy and school supplies—Excel. bus. Living room. 2301 N. Albany-av.

HAMBURGER and sandwich shop—In rooming house and hotel district; good going bus. Apply 9-12 noon, 1045 Foster-av.

HAMBURGER, fountain cigars, drug. sundries—Reasonable rent. 1332 E. 67th-st.

HAND laundry—Estab. 12 yrs. Must sell cheap because of illness. Wen. 2255

HEALTH bath and beauty shop—[Combination], going business, 2 ladies can handle. Going in army. Must be seen to appreciate opportunity. Completely equipped. Price secondary to right party. Hemlock 2295.

HIGH schl. store—Popular, busy, Dutch kitn. Est. 15 yrs.; liv. qtrs. 1513 Irving Pk.

JEWELRY, NOVELTIES, CARDS, SMALL, SMART SHOP—Est. 7 yrs., upstairs loop loc. Barg. price, for immed. sale. Owner called for def. Address X L 144, Tribune.

JEWELRY store—Estab. 22 yrs.; $400 mo. net; sacf. acct. govt. service. Hem. 6821.

LAUNDRY—Will sell or lease completely equipped small plant, newly established, at present netting over $100 weekly; possibilities unlimited; entering service. Ideal Laundry, Kalamazoo, Michigan.

LETTER SHOP—Fully equpd., for multi., mimeo., addressing, mailing, etc. Loop loc. Well estab. Reas. rent. Must sell. Uncle Sam beckons. Address X K 449, Tribune.

LIQUOR Store—Comp. stock and fixtures. Doing fine bus. Drafted. Radcliffe 5273.

LIQUOR Store—With bar exc. Moneymaker. Reas. Loc. So. S. Address T O 403, Tribune.

MEAT Market—Doing good business; excel. location. 3003 W. Montrose. Irv. 8894.

MILK ROUTE—New truck; whse. No. side. Nets over $500 per mo. Owner leaving city; cash or tms. Address S N 597, Tribune.

NEWSPAPER route—Over 2,500 deliveries; in good growing neighborhood; account of draft. Address T H 73, Tribune.

OIL business—Wholesale and retail; within 50 miles of Chicago. $7,000 will buy it. ADDRESS S S 208, TRIBUNE.

PASTEURIZING PLANT and equipment for sale or lease; modern, suitable for cheese plant. Owner going to Army. Bargain. Leland Waggoner, Charleston, Illinois.

PRINT shop—Est. 17 yrs. Good paying steady accounts. High speed automatics. Lino., and Ludlow equip. Sell or lease. Going to army. Address S S 129, Tribune.

RESTAURANT—Busy spot; $50 rt.; pr. $500 cash; money maker; illness. 440 S.Sherman.

RESTAURANT—Seats 42. Gd. bus. Elc. refg. Gd. trs. Low rent. Reas. 3215 W. Harrison.

RESTAURANT—Busy factory dist. Seats 50. Low rent. Barg. 1922 Elston-av.

RESTAURANT—Estab. bus.; nr. defense area; seats 75; $850 wkly.; terms. Gracel. 0250.

RESTAURANT—In mfg. district; closed eves. and Sun.; good steady bus. Del. 7774.

RESTAUR.—$4,500 to $5,000 per mo. bus.; very mod.; low rent; So. Side; mixed bus.; pr. $6,500. Address S S 492, Tribune.

RESTAURANT—Good trans.; 2 yr. lease; closed nites, Sun.; $800. 5605 W. Chicago.

RESTAURANT—Gd. est. bus.; exc. opp. for cple. Sell acct. other int. Sacr. Lawn. 4582.

RESTAURANT—Must sell because of illness Busy location. Call Mansfield 0597.

RESTAURANT—Nr. Madison-Crawford. Receipts $40 dly. Rt. $60. Pr. $2,000. See.3812.

RESTAURANT—Small; closed nights and Sundays; $400 cash. 2417 Peterson.

RESTAURANT—Fully equip. including Frigidaire; will sell for $500 cash. Moh. 8817

ROOMING house—17 rms., garage; income, $190; rent, $55; best off. 1631 W. Adams.

ROOMING HOUSE—11 rooms; stoker, large yard. Leaving city; bargain. 5406 Harper.

RMG. hse.—19 units; inc. $7,200; net $3,000 yr.; $5,000 req. De Woskin, 105 W. Madison

ROOMING hses.—14 and 16 rms.; good inc.; long estab.; priv. pty. 1434 Washington

RMG. hse.—23 rms.; run. water; stm.; long lse. to right party; poss. immed. Del. 9790.

RMG. hse.—Furn. Mobile, Ala. Nets $500 mo. $9,750; terms; might lease. Sup. 4980, 9-11.

BUSINESS OPPORTUNITIES.

Businesses for Sale.

ROOMING house—41 rms.; 4 gar.; s. s.; 14 refrigs.; stoker; rent $150 mo.; inc. $600 mo.; price $2,500, $1,000 down. Also rooming house, 27 rms., s. s.; rent $150 mo., incl. heat and janitor; inc. $350 mo.; price $2,000, $800 dn. Call Dea. 9728 aft. Sun.

RM. Hse.—10 rms.; bldg. for sale; oil ht.; N. S.; best trans.; inc. $90; 4 rms. for self. Graceland 7601.

RMG. hs.—50 rs., kits.; Woodlawn; inc. $950; 20 refr.; ls. 5 yrs.; rt. $300; pr. $6,500. CAPPS CO. SUPERIOR 6160.

RMG. hse.—40 rms.; gas, water every rm.; clean; nr. bus, park; price $4,000; terms. Broker—Miss Dahl, Longbeach 4770.

ROOMING Hse.—Best loc.; 13 rms., 3 baths, 3 elec. refr.; inc. $199; rt. $62; lady own. must sell; $450 cash reg. 671 N. State-st.

RMG. hse.—10 r.; exc. loc.; $30; rt. inc. $140. Gd. ls. Pr. $450. Illness. Moh. 3200. Ext.510

RMG. hse.—40 r.; Wils. L.; inc. $611; $2,500 req. Steinbock & Alexander, 160 N. La Salle.

SANDW., fount., del.—Same owner 16 years. Nr. Chicago Univ. Rt. $50. Htd. $75 day bus. Aged cple. must sell. Priced reas. Quick sale. See today. 1425 E. 60th-st.

SANDWICH shop—Fully equip.; new, decor.; liv. qtrs.; gar.; rent $30; reas. Alb. 7355

SCHOOL store—Lunches; lge. stock; 4 room apt. Sacrif. 1361 N. Cleveland-av.

SHOE repair—Modern machinery, good bus. for right party. 3414 N. Cicero-av.

SHOE repair, cleaners, dyers, hats—Good bus.; liv. quar.; must sac. 1005 Argyle.

TAVERN-Lunch—Fully mod. equip.; $40 mo. rt.; ½ blk. defense plant; aver. receipts $3,000 per mo.; could stand rigid investigation; leaving for serv. Vir. 9432.

TAVERN, BUDWEISER—N. side location, all electric ref.; seat 90; $60 rent; same owner 9 years; selling account of illness. WELLINGTON 6773.

TAVERN—Route 64, Du Page county; new fixtures; rental, $40 month; 4 living rms.; business over $50 daily. Phone Hollycourt 3227 or Address S N 270, Tribune.

TAVERN and hotel—Will sacrifice; good loc.; across street from Hawthorne race track. Cicero 5132.

TAVERN—South side transfer corner; new fixtures and refrigeration; sacrifice, ill health. Address S S 349, Tribune.

TAVERN—Opposite defense plant. Serves plate lunches; good turnover; terms to suit. 1901 George. Graceland 8908.

TAVERN—Must sell; owner drafted; busy transfer corner. 802 E. 63d-st.

TAVERNS—Some special bargs., $500 up; in, out Chgo. We finance. Kane, 828 N. State.

TAVERN—3147-49 W. 59th-st.—Make offer. Apply after 1 p. m. Owner drafted.

TAVERN-Restaurant—Elec. refrig.; old estab.; transfer cor.; reas. 3500 S. Ashland.

X-RAY laboratory—Est. 9 yrs.; loc. sub. Annual inc. $5,000; for technician or M. D., could triple that large volume of indus. work. Pr. $3,000. Called into service. Ph. Portsmouth 6751 for details.

UNUSUAL oppt.—Curtain stret., dry clng., hand laund. Excel. neigh. Long est. Over $12,000 yr. Clear $80 wk. Son in army. Poor health. Phone after 8. Dor. 6377.

MUST sell my old established rural route in N. Ill. retailing Rawleigh products. Address E O 50, Tribune.

16 BOWLING Alleys, with building—Will sacrifice; good reason for selling. Address G 444, Tribune.

TO BUY OR SELL A BUSINESS. CALL CORCORAN CO.—DEL. 3316. "Chicago's Business Broker for 31 yrs."

If the kind of store or business you want is not offered for sale today, why not advertise in the Business Opportunity Wanted column? Stop in today at the Tribune Want Ad office, Madison and Dearborn streets, or call Superior 0100. Ask for an Ad Taker.

Business Equipment.

MODERN vulcanizing equip. and materials, gd. stock used tires; misc. gas sta. equip. Best offer. 1746 W. Addison. Wel. 6440.

TAILOR shop fixtures—Press machine, fur machine, Neon sign, etc; between 7 and 9 p. m. Tuesday, Sept. 22 only. 2411 Lunt.

Business Service.

IF YOU CANNOT SELL YOUR BUSINESS for all cash, sell on time and we will buy your mortgage. E. EDWARDS, 9 W. Washington. Fra. 1966.

MIMEOGRAPH 300 postcards or letters, $1. DOLLAR LETTER, 180 W. Wash. Dea. 7060.

Job Lots.

6,000 WOODEN boxes—Wire strappings; all knocked down. 14x15x17. S. Glatt, 1030 Indianapolis-blvd. Phone Whiting 70.

Concessions, Locations, and Leases.

WILL LEASE MEN'S CLOTHING DEPARTMENT. HERE IT IS ! ! one of the best retail clothing merchants established 38 years in Detroit, has a 100 per cent location and is willing to sublet the entire clothing floor space for the better grade of advertised clothing; beautifully equipped, with fine show windows etc. For information Address E O 45, Tribune.

LEASE restaurant and fountain—In junior dept. store now doing substantial volume on profit basis. Very little cash required. Write or call J. Grodzin, Zion Dept. Store, Zion, Ill. Phone Rogers Park 2912.

BUSINESS opportunity for man and wife—Fully equipped gas station and lunch counter spot at intersection of 2 busy major highways at end of car line, northwest side. Address S N 539, Tribune.

TO rent—Mechanical and fender dept. in large super service station selling 60,000 gals. per month. Real opportunity for ambitious man. Rogers Park 1415.

PUB. steno.—Office to lease; fully equipped; in 21 story bldg.; references exchanged. Address S S 330, Tribune.

TO RENT—2 chair basement barber shop; hot water; heat furn.; $15 mo. Alb. 4040.

KITCHEN in connection with tavern; free rent. Call Atlantic 9127, after 6 p. m.

GAS STATION—Fully equipped; Harlem and Jackson; rent 1c per gal. Euclid 1860.

BEAUTY shop space to rent—Suit. lingerie. 1511 W. Irving Park. Buc. 9515.

Manufacturing.

Subcontracts Wanted

Large lighting mfr. seeks subcontracts; complete Electro-Plating facilities, experienced labor available for assembly work. No job too large or small. Plant 14,000 sq. ft.; well financed. Address X L 131, Tribune.

DON'T WAIT

for turret lathes. Let us convert your engine lathes into multiple operation production turret lathes. Mr. Grooch. 3507 W. 51st-street. Prospect 4787.

WANTED—SUB-CONTRACT WORK—Sewing plant; fully equipped, with cutting facilities and good stitching machinery for raincoats, dresses and other novelties. Address S S 335, Tribune.

MANUFACTURER wanted—To make imitation leather specialties; large contract. ADDRESS T S 219, TRIBUNE.

WANTED — War contracts, stampings, mill, drill, assemble; make own dies, jigs, fixt. Address S S 555, Tribune.

WANTED—Sub contract work. Riveting or eyeletting. Phone Canal 1520.

Wanted.

WE SELL ANY SIZE BUSINESS or buy. CASH the same day. FREE ESTIMATES. Will prove WE OUTSELL ALL OTHERS.

DELMONT COMPANY
"WE HELP BUYERS WHO NEED CASH."
2839 N. CLARK-ST. BIT. 7384.

WE SELL YOUR BUSINESS PROMPTLY, ANY SIZE OR TYPE IN OR OUT OF CHI. THRU THIS MOST RELIABLE HOUSE. WE SELL MORE THAN ALL OTHERS. GEO. A. KANE CO. 828 N. State. Del. 3305

MACHINE shop—1 or 2 man; will move if necessary. Address G 503, Tribune.

CASH for stores and stocks of merchandise. Ace, 672 W. Roosevelt-road. Canal 8625.

AUTO CREDITS.

CREDIT on used car—Best offer takes. On Harbor Motor Co., 7733 Cottage Grove. Saginaw 3493.

TERMS OF SUBSCRIPTION OF THE TRIBUNE.

Order for mail subscription must be accompanied by remittance to cover.

Rates in Illinois [outside Chicago], Indiana, Iowa, Michigan, and Wisconsin: Daily, without Sunday, one year, $5.00; six months, $2.50; three months, $1.25; two months, $1.00; one month, 50 cents. Daily, with Sunday, one year, $12.50; six months, $6.25; three months, $3.15. Sunday only, one year, $7.50; one month $1.00.

Rates of subscription in postal zones 3 and 4 [measured from Chicago] outside of Illinois, Iowa, Michigan, and Wisconsin: Daily without Sunday, one year, $7.50; one month, $1.00. Daily and Sunday, one year, $15.00; one month, $2.00.

Rates of subscription in zones 5, 6, 7, and 8 [measured from Chicago], Canada and Mexico. Daily without Sunday, per year, $12.00; one month, $1.50. Sunday only, one year, $7.50; one month $1.00. Daily and Sunday, one year, $19.50; one month, $2.50. Foreign: Daily Tribune only, $25.00 per year; with Sunday, $42.00 per year.

Give postoffice address in full, including county and state. Remit in express money order, draft, or in registered letter at our risk to The Tribune company, publishers Tribune Square, Chicago.

We cannot be responsible for currency sent thru the mail.

Persons wishing to take The Tribune by carrier may order it by postal card or telephone, Superior 0100. When delivery is irregular make complaint.

All unsolicited manuscripts, articles, letters and pictures sent to The Tribune are sent at the owner's risk, and The Tribune company expressly repudiates any liability or responsibility for their safe custody or return.

MEMBER OF THE ASSOCIATED PRESS

The Associated Press is exclusively entitled to the use for publication of all news dispatches credited to it or not otherwise credited to this paper, and also to the local news published herein.

All rights of republication of special dispatches herein also are reserved.

Chicago Daily Tribune.
THE WORLD'S GREATEST NEWSPAPER
MONDAY, SEPTEMBER 21, 1942.

Midway Air Heroes Honored—Football Cardinals Beat Lions—Bumper Duck Crop Indicated

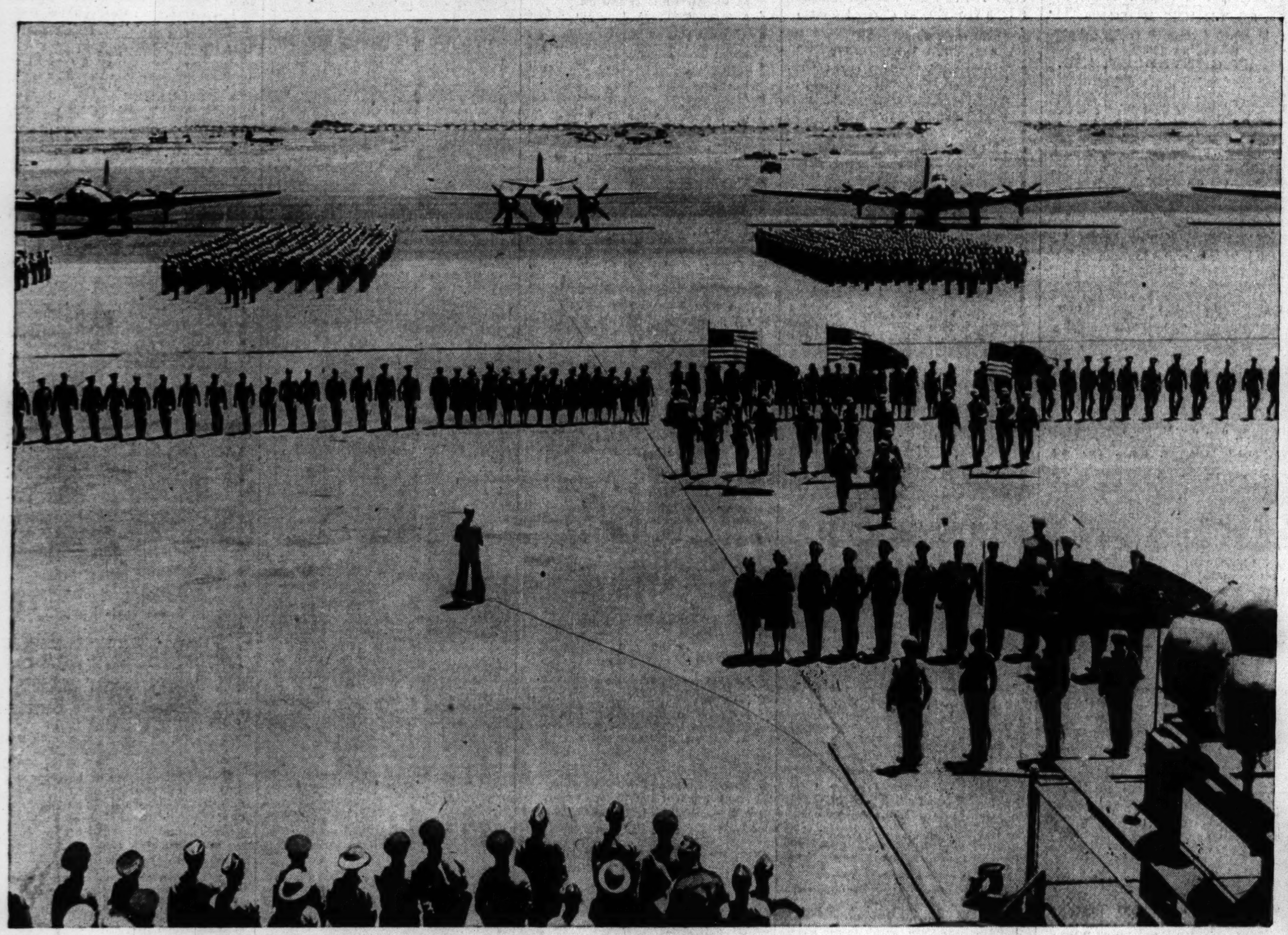

[Associated Press Wirephoto.]

The view at Hickam Field, near Pearl Harbor, as 79 United States army air heroes were honored for distinguished service in the battle of Midway. Lined up for awards are 51 men and 28 Red Cross women who represented the next of kin of those who died in the battle.

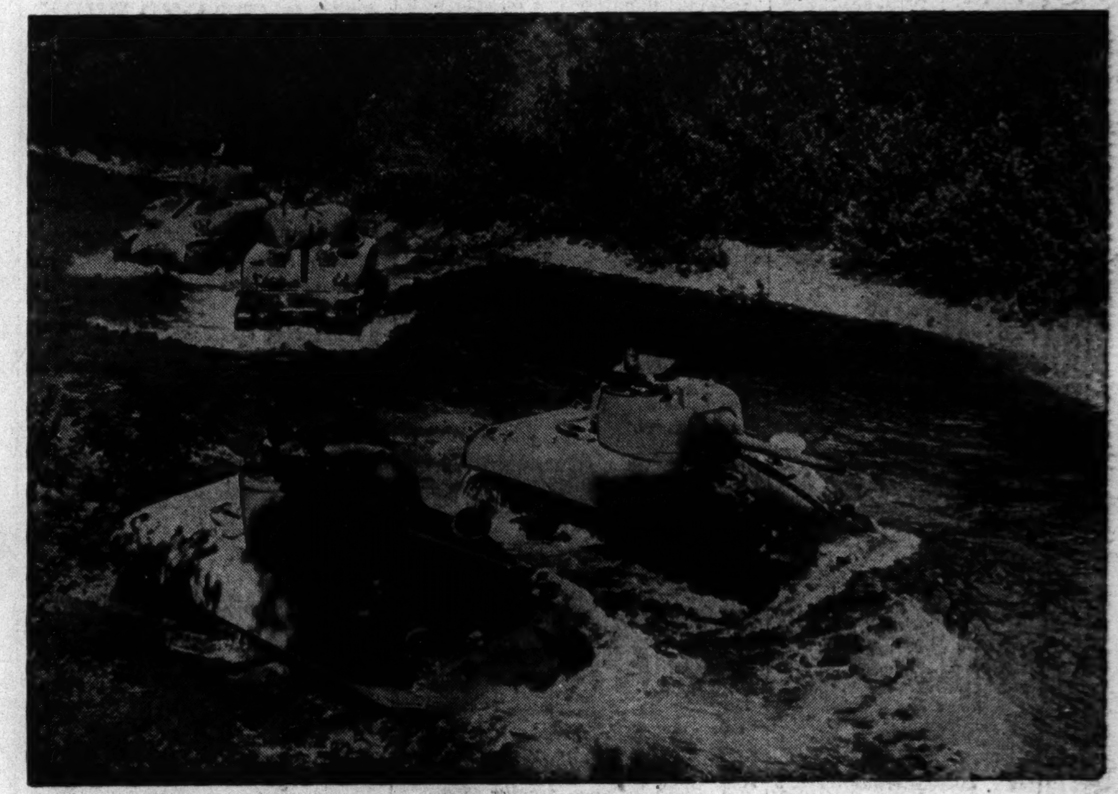

[Associated Press Photo.]

New 31 ton M4 A1 medium tanks cross river on testing course of tank factory in Pacific northwest. The machines are equipped with waterproof wiring.

[Associated Press Photo.]

Shell hole containing "enemy" bayonet target is one of obstacles in parachute troop training course at Fort Bragg, N. C. Course also includes river and smoke screen.

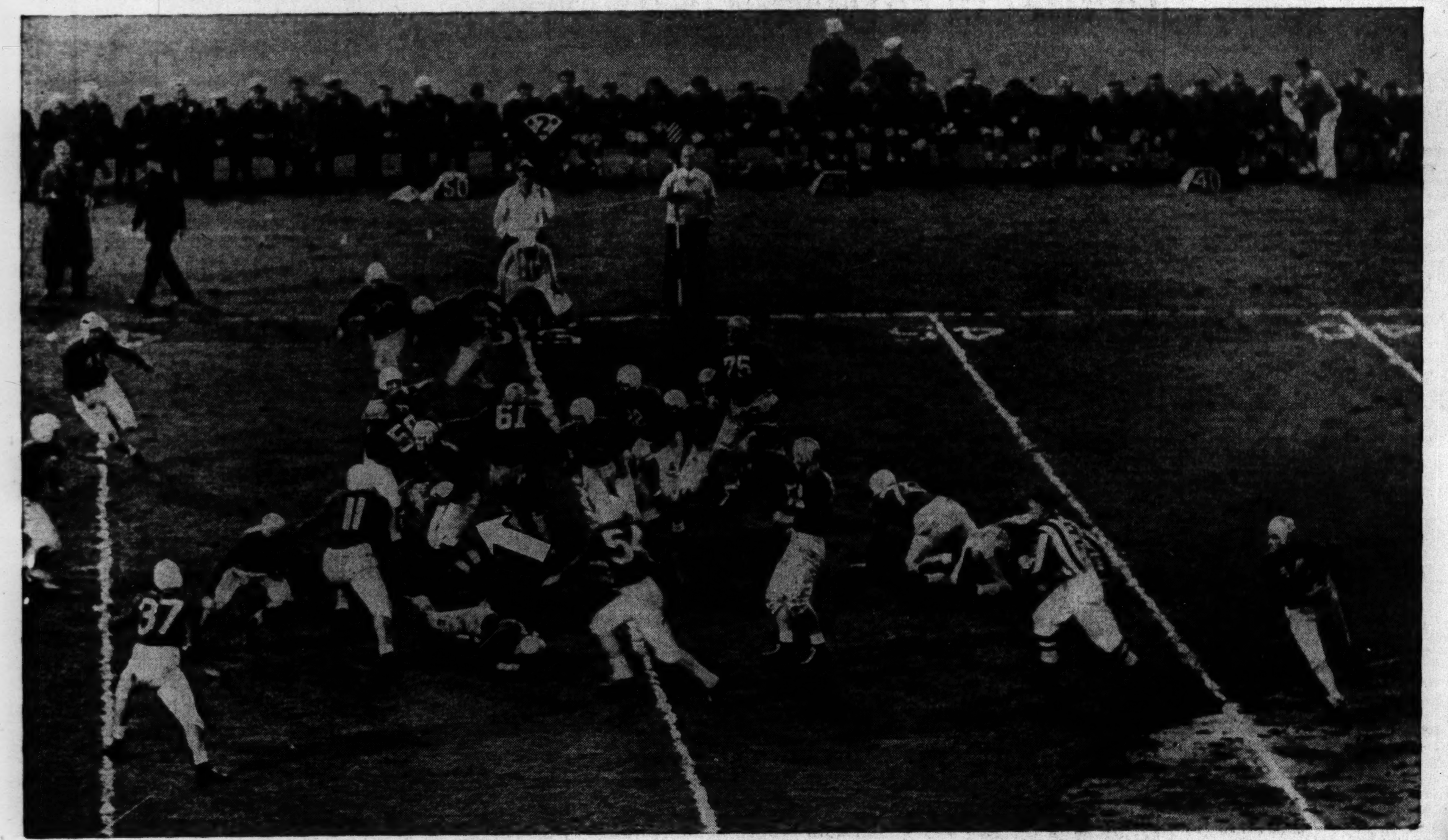

[TRIBUNE Photo.]

Mickey Sanzotta (arrow) of the Detroit Lions dashing thru the Chicago Cardinal line for a 7 yard gain in Comiskey park last night. The Cardinals won, 13 to 0. The picture, an unusual one for night because of the absence of shadows, was taken with a Big Bertha camera from upper deck of the park.

(Story on page 21.)

[TRIBUNE Photo.]

Male and female wood ducks at McGinnes slough, wildlife refuge in Palos Hills forest preserve, where bumper duck crop is indicated.

(Story on page 15.)

[TRIBUNE Photo.]

McGinnes slough bird trap, where more ducks are being caught to be banded for recording of routes and distances they travel.

(Story on page 15.)

[TRIBUNE Photo.]

Army 1-A hairdress of Betty Myers (left) and Navy Wings coiffure of Janet Carmichael will be among those shown at hairdressers' and cosmetologists' convention opening tomorrow.

(Story on page 18.)